THE WEATHER
Unsettled today and fair Wednesday; little change in temperature.

THE LOWELL SUN

NOON EDITION

ESTABLISHED 1878 | THE LOWELL SUN TUESDAY JUNE 16 1914 | PRICE ONE CENT

SEVEN PERISH IN FIRE TRAP

POLICE GUARD MEMBERS OF THE ROYAL FAMILY

Great Precautions to Prevent Any Attempt by Militants to Interfere With King George and Queen Mary at Ascot Race Course Today

LONDON, June 16.—Never before have such precautions been taken to guard members of the royal family from the attentions of the militant suffragettes as were taken today at the Ascot race course. The opening of the leading society race meeting found upward of 1000 men of the metropolitan police and hundreds of detectives from Scotland Yard assembled on the historic course as reinforcement for the regular Berkshire county police force, which had been mobilized in full strength to prevent any attempt by the suffragettes to interfere with King George and Queen Mary.

The six mile route from Windsor castle to the course over which the king and queen and their guests were to drive in the state procession was lined practically all the way by policemen.

The militants in spite of the queen's threat that she would cancel the rest of the season's social engagements if she should be again annoyed, showed themselves more determined than ever to obtain publicity for their cause by attacking the king.

In consequence of this resolute attitude of the women the arrangements for guarding the entrance of the royal enclosure on the race course were on this occasion made more stringent than ever and every person being able to secure a ticket had to be vouched for by some responsible official.

The track also was closely guarded to prevent a recurrence of last year's sensational incident when August Belmont's horse was interfered with and thrown by a madman while he was leading for the race for the Ascot gold cup. Triple rails have been erected along the track and for several days past throughout the day and night men accompanied by watch dogs patrolled the course while alarm guns were placed in position recently.

A large contingent of resident Americans were among those invited to the royal enclosure. These included W. H. Page the American ambassador, and Mrs. Page, with the members of the embassy staff; Mrs. Nicholas Longworth, Phillip J. Roosevelt, Mr. and Mrs. Cornelius Vanderbilt and Col. Edward House of Texas.

ARMED VOLUNTEERS WITH DOGS PROTECT CHURCHES AGAINST MILITANT OUTRAGES

LONDON, June 16.—As a means of circumventing the militant suffragette "arson squads," the county authorities throughout England have started the organization of volunteer civilian patrols whose first duty will be the protection of churches.

The volunteers are to be sworn in as special constables and will be armed and accompanied by dogs.

OIL SOAKED HOUSE BURNS AT MILFORD

Seven Men Burned to Death, Seven Seriously Injured, and Others Suffered Minor Injuries When 80 Men Were Trapped in Armenian Lodging House Fire Early This Morning

MILFORD, June 16.—Seven Armenians were burned to death and seven seriously injured when 80 men were trapped in a burning Armenian lodging house early today. Two of those injured are expected to die.

The bodies were taken from the upper floors of the four and a half story brick and wooden building. In addition to the 20 men taken to a hospital suffering from burns or from injuries received in jumping from windows, 30 suffered minor hurts. The interior of the building was burned out.

The fire, the cause of which has not been determined, started in the dining hall on the ground floor of the structure, which was at the corner of West and Cherry streets. When the firemen arrived flames were shooting through all four floors. Escape by the two narrow stairways was cut off and the only means of getting out of the building was by jumping from the windows. There was a scene of wild excitement as the fear-crazed foreigners attempted to save their lives.

The building, erected more than 50 years ago, formerly was used as a shoe factory and its timbers were soaked with oils, which aided in the rapid spread of the flames. The heat was so intense that the firemen were unable to enter and the only way they could aid the occupants was by spreading nets and blankets to catch them as they leaped from the windows.

The number of dead could not be determined until the fire had been brought under control after a two hours' fight and the charred bodies recovered. All the doctors and ambulances in the town were pressed into service. Those most seriously hurt were taken to a hospital and others, after having their wounds dressed, were sheltered in nearby houses.

The victims were laborers and moulders employed at a manufacturing plant in Hopedale. None of them had families.

The building was owned by Peter Popallan. The financial loss is small.

First Edition

FOR LATER LOCAL AND TELEGRAPHIC NEWS AND TODAY'S STOCK MARKET REPORT SEE LATER EDITIONS

SEVERAL LIVES LOST IN VIOLENT THUNDERSTORM

Volumes of Rain Flooded Paris Streets, Causing Bursting of Sewers and Opening Cavities in Earth—Storm Today Hampers Search for Bodies

PARIS, June 16.—A thunderstorm of great violence raged over Paris for three hours last evening with loss of life and enormous damage to property. Great volumes of rain flooded the streets and caused the bursting of sewers. In the central fashionable quarters of the city a street caved in engulfing several pedestrians. The number of victims is not known, owing to the danger of approaching the immense pits resulting from the collapse of sidewalks and roadways. The police estimate the victims at seven at least.

Roadways Sink

The most serious cave-in occurred at the Place Saint Phillipe du Roule, at the junction of Rue La Boetie and the Faubourg Saint Honore. When the storm was at its height a sharp rending sound was heard in this quarter and simultaneously 500 square feet of the roadway heaved up and sank, carrying with it many persons who had taken shelter under the awning of a cafe. Water spouted from the broken mains and added to the torrents from the skies, converting the street into a river. Gas mains, telephone wires and the electrical supply were broken off.

The quarter was immediately isolated and the prefect of the Seine, with large detachments of police, were hastily summoned, but for a long time nothing could be done owing to the darkness.

Firemen arrived with powerful gas lamps and with the assistance of gangs of laborers, began the risky task of exploring the wrecked street. Meanwhile the occupants of two large houses at the corner of the Rue La Boetie were ordered out of the buildings, as it was feared that the foundations might be undermined.

As soon as he was informed of the accident, President Poincare sent a member of his military household to the scene and troops were ordered to aid the police and firemen in their efforts at rescue.

Taxicab Engulfed

About the same time a large section of the roadway in the Place St. Augustin, where the boulevards Malesherbes and Haussmann intersect, suddenly collapsed. A passing taxicab was engulfed.

Eye-witnesses saw a woman's hand waving from the vehicle and the head of the chauffeur as the cab disappeared. Almost immediately a great block of stone fell upon it. A large wagonette just missed the same fate, the hind wheels sinking axle-deep in the soil, but the occupants escaped.

A cordon of police and soldiers was also established here. The flood reached a depth of three feet and swept everything before it. Almost at the beginning of the storm the roadway at the junction of the Rue Tronchet, the Rue Auber and the Boulevard Haussmann, one of the busiest sections of Paris, disappeared, leaving an opening 30 feet long and 15 feet wide, into which the water from a broken main poured in a torrent. A pedestrian fell in, but was quickly dragged to a place of safety.

Broken Gas Pipe Aflame

The cordon of police kept the people away from the roadway, which continued slowly to subside. Suddenly a sheet of flame shot up to the housetops with a terrific detonation. Gas from a broken pipe had caught fire and the crowd, seized with a mad terror, sought safety in the surrounding houses.

A sewer burst alongside the subway in the Rue de Rivoli, putting it out of commission. Another burst in the Rue Boissy d'Anglais carried away many feet of the pavement and flooded the new subway line under the Place de la Concorde.

The steeple of the Roumanian church in the Rue de la Boetie was set on fire by lightning.

PARIS PRESENTED SCENES OF DEVASTATION TODAY—SHUT OFF WATER, GAS, ELECTRICITY

PARIS, June 16.—Parts of Paris presented scenes of devastation today, with gaping holes in some of the main thoroughfares as the result of yesterday's subsidences caused by the terrific storm, while the population of the entire city was deprived of water, gas and electricity, cut off as a precautionary measure against floods, explosions and fires.

Several lives are known to have been lost last night through vehicles falling into cavities in the earth, but the total was not known this morning, as some bodies were believed to have disappeared into the sewers.

Heavy rains today added to the difficulties of the search for bodies.

Strict precautions were taken to prevent the public approaching spots where there was danger of further subsidence owing to washouts caused by burst sewers and watermains. Many streets were barred to wheeled traffic and pedestrians were kept at a safe distance.

A street collapsed early today in the northern district of Montmartre behind the great cemetery, far from the other cave-ins. People in the vicinity scurried away as the ground began to sink and all managed to escape.

When communication with the suburbs had been partially restored today it was learned that fruit and vegetable growers had suffered damage from the storm.

Rain ceased later in the day, but the weather continued threatening.

RUN BY AUTO—MAY DIE

PROVIDENCE, R. I., June 16.—Matilda Miller, aged six, was probably fatally injured last evening when she was run down by automobile 3995B, Massachusetts register, on North Main street. The autoist carried her into a physician's office and then disappeared before anyone could get his name. The child is in a hospital with a fracture at the base of the skull.

EMPRESS INQUIRY BEGINS

Investigation Into Cause of Collision in Which 1000 Persons Lost Their Lives Opens Today

QUEBEC, June 16.—With practically all the witnesses and a host of counsel in attendance, the court of enquiry under the presidency of Lord Mersey, the distinguished British jurist, begins today its investigation of the disaster in the St. Lawrence river in which the Canadian Pacific steamer Empress of Ireland sank and more than a thousand persons lost their lives.

The inquiry is expected to center about two main points, these being the question of the international rules for the prevention of collisions and the action taken by the captain of the Storstad, the steamer which collided with the Empress of Ireland subsequent to the disaster.

The government has subpoenaed between 60 and 70 witnesses and the inquiry is expected to be in session a week or more. Among the witnesses will be Captain H. G. Kendall of the Empress; first officer E. Jones, Chief Engineer W. Sampson, Lookout J. W. Carroll and about 25 members of the crew.

For the Storstad there will be Captain Thomas Anderson, First Officer Turtiness, Second Officer Einer Reinert, Third Officer Jacob Sachs, Chief Engineer Syversisen, Third Engineer Jacob Lundquist, who was on watch at the time of the accident, and between 30 and 40 others.

Mr. and Mrs. James F. Roarke of 52 Race street, are rejoicing over the birth of a baby girl which arrived Saturday, June 13.

PEPTIRON PILLS

Put iron into the blood, strength into the nerves, color into the cheeks, aid digestion, and promote natural sleep. They are positively unequaled as

A RESTORATIVE TONIC

in those cases where there has been too much work or worry, too close confinement indoors, too much social life.

At druggists or sent promptly by parcel post on receipt of price, 50c, or $1, by C. I. Hood Co., Lowell, Mass.

THE CHALIFOUX CORNER

Tomorrow, Wednesday, is the one day, Pennant Day, in each month that we mark goods the lowest for the month and those goods sold at that price that day only and are 25% to 50% lower than they can be bought elsewhere. Visit our store on this day and prove the advantage this Pennant Day is to you.

THE ROAD TO RELIEF

USE FLEX-OIL ON THE FEET

It is worth your while to think what this means when your feet are released from a pair of leather shoes at night, heated and tired—bathe—then dry them thoroughly and rub in Flex-oil till it is absorbed—do this three times a week—and your feet lose all stiffness and soreness. Remember that men and women are as old as their feet feel—Flex-oil is for sale at all drug stores and at

O'SULLIVAN BROS. CO., Opp. City Hall. Price 25 Cents

O'SULLIVAN SPECIALTY CO. Lowell, Mass.

DEADLOCK IN MEDIATION

Temporary Suspension of Conferences at Niagara—Carranza Fails to Agree to Truce

WASHINGTON, June 16.—Temporary suspension of formal conferences at Niagara Falls among the mediators and the American and Huerta delegates during the absence of the Argentine minister, gave President Wilson and Secretary Bryan today additional time for consideration of men to be suggested for the provisional presidency in Mexico. Government officials were said to have experienced some difficulty in getting names of eligibles through constitutionalist agents in Washington.

Chances that Carranza might become a party to the present proceedings apparently were dissipated by the despatch of the envoys latest telegram to the constitutionalist chief. They told Carranza they feared he had not duly considered their communication containing a request for an armistice with Huerta. Men in the confidence of Carranza declared he had duly considered the proposal that he would not agree to a truce and that apparently the door for any further correspondence between the mediators and revolutionist leader was closed. They contended that under the circumstances Carranza would not send any representatives to Niagara Falls even in an unofficial capacity.

That development, not entirely unexpected, caused little change in the diplomatic situation so far as the United States was concerned. However, the insistence of the American delegates that a constitutionalist or a man with constitutionalist sympathies be named for provisional president was pointed to as showing that the interests of the northern faction was receiving full consideration. The mediators have declared they were carefully weighing the constitutionalist claims. Agents of the revolutionist junta here were surprised that the mediators replied direct to Carranza instead of transmitting their telegram to Rafael Zubaran through whom all previous correspondence has passed. Men in close touch with the constitutionalist agency declared that the ill fortune Carranza's troops have encountered in their investment of Zacatecas speedily would be reversed with the arrival of reinforcements hurrying from the north.

Press despatches from Mexico City stating that an extraordinary session of the house probably would be called by Huerta, were received here with keen interest. While various interpretations were given to the despatch it generally was supposed that the subject of the extra session would relate to Huerta's attitude, which recently has been outlined by his delegates at Niagara Falls.

FUNERAL NOTICES

SMITH—Died in this city, June 14, at the Lowell hospital, Lorenzo E. Smith, aged 55 years, 7 mos. 27 days. Funeral services will be held from his late home, 122 Mammoth road, Wednesday afternoon at 2 o'clock. Friends invited to attend. Burial private. The funeral arrangements are in charge of Undertakers Young and Blake.

TOLE—The funeral of James Tole will take place tomorrow morning at 8 o'clock from his home 697 Princeton street. At 9 o'clock a high mass of requiem will be sung at St. John's church, North Chelmsford. Burial in St. Patrick's cemetery in charge of J. F. O'Donnell & Sons.

FOWLER—The funeral of William W. Fowler will be held at his late residence, 1037 Lawrence street, Wednesday afternoon at 2.30 o'clock instead of at 2 o'clock as announced yesterday.

LYNN TO GET HUNTER

BOSTON, June 16.—Two Melrose High school baseball players, Grant Holt, third baseman, and Herbert Hunter, an outfielder, last night agreed to terms of the Cincinnati Nationals. Both will report next Thursday. Hunter, it is understood, will be released to Lynn, of the New England league, under an optional agreement.

If you want help at home or in your business, try The Sun "Want" column.

For 65 Years
City Institution for Savings
LOWELL, MASS.
Never paid less than 4%
Interest Begins July 11
WARREN STREET | HIGH STREET | CENTRAL STREET

LIQUOR QUESTION

Demands Political Party Action Says James H. Woertendyke

CLINTON, Mo., June 16.—The liquor question can be settled only by the three branches of the government—executive, judicial and legislative—combining for its solution, declared James H. Woertendyke of Los Angeles, in an address at the national conference of leaders and workers of the prohibition party here today. Mr. Woertendyke declared the liquor question demanded political party action.

A law to be effective must be administered by an administration favorable to it, he said. In like manner prohibition awaits an administration of the government by a political party that believes in that reform. It is impossible otherwise.

IN POLICE COURT

Frank J. Ferrault made a new record in police court yesterday when he was arrested for drunkenness early in the morning, released on bail shortly after noon and again arrested a few hours later for the same offense. In police court the defendant pleaded guilty.

Two young women were arrested last evening in a house on Central street where, it is alleged, they were committing a disturbance and calling the other occupants of the house hard names. Both admitted that they had drunk a little beer last night but denied that they were intoxicated or created any disturbance. One was sent to jail for three months and the other to the same place for two months. Three other women were sentenced for drunkenness, one man was sent to jail for two months, and two second offenders got off on six dollar fines.

(See next edition)

SUPERIOR COURT CASES

BOSTON AND MAINE LOST IN ONE SUIT AND WON IN ANOTHER—TWO VERDICTS ANNOUNCED

At the superior court today in the case of Pope vs. the Boston and Maine company a verdict of $500 was given plaintiff.

In the case of Curran vs. the Boston and Maine company a verdict was granted for the defendant. There being no other case ready for trial court adjourned till tomorrow.

If Brides Could Choose

If the bride could choose her own wedding gifts—

Would she not select electric gifts of usefulness for her housekeeping career?

An electric toaster stove or a tea samovar, for instance?

Lowell Electric Light Corp.
50 Central Street

A QUARTER CENTURY AGO

That strike of the carpenters [illegible] years ago for a nine hour [illegible] I referred last week proved to be [illegible] most interesting controversies and the carpenters enlisted the sympathies of [illegible] well known [illegible] addresses of [illegible] strikers while the battle was on [illegible] Sun of a quarter of a century [illegible] further report the [illegible] strike as follows:

"The striking carpenters [illegible] ing out there in [illegible] sympathy and [illegible] their belief in [illegible] well-advised strike [illegible] the worst support of [illegible] hoping people of [illegible] the Palmer street [illegible] the Tremont [illegible] stopped work [illegible] non-union [illegible] layers are [illegible] the carpenters' [illegible] been taken to form a [illegible] building association [illegible] claim they can [illegible] and go into business [illegible] take business [illegible] ness. The [illegible] masons are [illegible] helpers are [illegible] will [illegible] are unanimously that [illegible] strikers be [illegible] the non-union [illegible] course be taken [illegible] tell where the [illegible] was a great [illegible] cheerful addresses were [illegible] Hoss, chairman of [illegible] union, F. E. Fox [illegible] the meeting. [illegible] Young, chairman of [illegible] Committee, Fitzgerald [illegible] as favorable a [illegible] received [illegible] and a number [illegible] All's well that [illegible] strike ended well for the [illegible]

Foresters Elect Officers

[illegible] to which the tribunal they were a quarter of a [illegible] support of which [illegible] guide the [illegible] Court City of Lowell [illegible] years ago. It reads as follows:

"Court City of Lowell [illegible] evening [illegible] Chief ranger, James [illegible] subchief ranger, Charles P. [illegible] financial secretary, [illegible] Mahoney; treasurer, E. F. Sullivan; recording secretary, Stephen Wyman; [illegible] woodward, Peter J. [illegible] woodward, George [illegible] Leahy, Michael Mullen; [illegible] Dennis F. Ryan; [illegible] H. Lawler; trustee, [illegible] James Flynn. [illegible] rives to the convention [illegible] trustee, James O'Brien."

Those of the above named who are alive today are still honorably interested in Forestry.

The Sun at that time also said:

"Among the candidates mentioned for delegate to the convention for Court Merrimack, the name of Hugh Walker is frequently mentioned. The Sun knows whereof it speaks when it gives credit on the score."

Lowell Teachers' Meeting

Last week the Lowell Teachers' association met and elected officers. 25 years ago this week the Sun had the following [illegible] as follows:

"At the annual election of the Lowell Teachers' [illegible] Wright [illegible] day evening [illegible] following were [illegible] electing officers [illegible] Harris, secretary [illegible] Bachelder, executive committee [illegible] Burkhank, [illegible] Misses Lilla J. [illegible] Miles and [illegible] Other news the [illegible]

Principal Macey's Narrow Escape

[illegible] secretary and after was [illegible] powerful [illegible] the following words [illegible] by the old Sun [illegible] Monday, [illegible] while [illegible] Mr. Macey's [illegible] over the [illegible] school of [illegible]

High School Alumni

[illegible]

Colleges Pass Honors

[illegible] Lowell students returned to [illegible] city. John A. [illegible] Harrington, John [illegible] Lavery, Peter Ryan, [illegible] James Cahill, Fred [illegible] Edward Bergeron, H. [illegible] F. Vallerand. [illegible] Mass at St. [illegible]

[illegible] "temperance" [illegible] mentioned [illegible] passed away while the [illegible] well known physician [illegible] both in his [illegible] in athletics entered the [illegible] of Merrill University [illegible] well known physician [illegible] A fine boy was at city hall [illegible] in an exciting [illegible] and in the hardware [illegible] Rev. Dr. Constantine [illegible] to be the successor of the [illegible] order [illegible] in Texas where [illegible] administration department [illegible] have been [illegible] Dr. Constantine [illegible] to this [illegible]

Hibernian Bills

[illegible] that touched a [illegible] which [illegible] was the old [illegible] and its annual election [illegible] is reported as [illegible] of officers of [illegible] Hibernian Bills took [illegible]

Children Cry for Fletcher's

CASTORIA

The Kind You Have Always Bought has borne the signature of Chas. H. Fletcher, and has been made under his personal supervision for over 30 years. Allow no one to deceive you in this. Counterfeits, Imitations and "Just-as-good" are but experiments, and endanger the health of Children—Experience against Experiment.

What is CASTORIA

Castoria is a harmless substitute for Castor Oil, Paregoric, Drops and Soothing Syrups. It contains neither Opium, Morphine nor other Narcotic substance. It destroys Worms and allays Feverishness. For more than thirty years it has been in constant use for the relief of Constipation, Flatulency, Wind Colic, and Teething Troubles and Diarrhœa; it regulates the Stomach and Bowels, assimilates the Food, giving healthy and natural sleep. The Children's Panacea—The Mother's Friend.

The Kind You Have Always Bought

Bears the Signature of

Chas. H. Fletcher

In Use For Over 30 Years

The Bon Marché

DRY GOODS CO.

LOWEST PRICES CONSISTENT WITH RELIABILITY.

Tomorrow Morning We Open Our Annual

June Sale of NEW CRISP UNDERMUSLINS

CHILDREN'S DRAWERS

Good strong cotton, good full sizes, hemstitched, and with fine tucking. Sizes 4 to 14 years. Regular price 19c. Sale price 12½c

CORSET COVERS

1 inch edge of pretty hamburg and narrow ribbon run, trimmed arm size. Sizes 34 to 44. Regular price 19c. Sale price 15c

CHILDREN'S DRAWERS

Bloomer style, made of pebbled crepe, good full sizes in ages 6 to 14 years. Sale price 25c

CHILDREN'S GOWNS

Of fine crepe, sizes 6 to 14 years, round neck, linen lace edge, kimono sleeve, full length and width. Regular price 50c. Sale price 39c

CREPE BLOOMERS

Women's, cut full size and a good quality crepe. Regular price 59c. Sale price 39c

GOWNS

Empire style nainsook gowns, allover embroidered yoke or pebbled crepe gowns, square, round or V neck style; neck and sleeve with edge of wide insertion in torchon or cluny patterns.

Regular Prices 89c and $1.00.

69c

SKIRTS

Long white skeleton skirts, some with deep ruffles of fine embroidery, others trimmed with ruffles of the torchon insertion and lace.

Regular Price $1.00.

79c

GOWNS

Women's gowns of soft finished plisse or crepe, some with round neck and lace yokes, others empire style, V neck, trimmed with wide insertion of linen lace, assorted ribbons in heading.

Regular Prices $1.00 and $1.25

89c

SKIRTS

20 different styles in long white skirts, both skeleton or with underlays, ruffles of dainty nainsooks and fine laces in the newest patterns, also several new styles in modesty skirts.

Values Up to $2.00.

$1.00

CREPE DRAWERS

Women's, open style only, deep ruffle with lace edge, in all sizes. Regular price 50c. Sale price 39c

WOMEN'S GOWNS

Made of soft finished plisse, round neck, kimono sleeve, lace trimmed, all sizes. Regular price 50c. Sale price 39c

CREPE GOWNS

Chemise style, square neck, and sleeve with edge or ribbon, assorted colors. Regular price 69c. Sale price.... 45c

CORSET COVERS

Fine quality nainsook, wide edge of assorted embroideries, narrow ribbon run, several styles. Regular price 69c. Sale price 48c

COMBINATIONS

Cover and drawer or skirt, made either of pebbled crepe or plisse, cover, drawer, skirt with linen lace edge, all sizes to 48. Regular price 69c. Sale price.... 49c

See Waist Advertisement on Opposite Page

place Thursday night and the following officers were elected: P. F. Corr, captain, William Connors, first lieutenant, Charles O'Fee, second lieutenant; Michael O'Shea, orderly sergeant; D. J. Frawley, second sergeant and treasurer; P. F. Kelly, third sergeant; John J. Sullivan, fourth sergeant; Michael Daly, fifth sergeant, corporals, F. Campbell, Thomas J. Connolly, Michael Sullivan, Owen Gallagher, Michael Cahill, James Henry and John A. Gilmore, clerk.

Sister of Charity Dead

The Sun of a quarter of a century ago had the following:

"Sister Mary of St. John's hospital died Wednesday at the hospital after a long illness. Sister Mary came to the hospital last December from the House of the Institute of the Blessed Virgin Mary, hoping to secure favorable treatment for her ailment. In the world she was Mary Ellen Finnegan and had been a Sister of Charity for a number of years. Friday morning at 9:30 the funeral was held. At the requiem mass in the Immaculate Conception church, Very Rev. Fr. McGrath, O. M. I., was the celebrant, Rev. Fr. Joyce, O. M. I., deacon and Rev. Fr. Ryan, O. M. I., subdeacon. The bearers were Rev. Lewis and Harrington and Messrs. F. T. McInchey and James O'Connor. At the grave in the Catholic cemetery services were conducted by Rev. Joyce, Gorin and Ryan."

Of the sisters who labored at St. John's hospital a quarter of a century ago but one remains. The venerable Sister Martha, who has served on night duty continuously for 26 years and who is still hale and hearty though beyond the threshold three score and ten. Sister Martha was an army nurse during the Civil war and came to Lowell 6 years ago, entering upon night duty immediately after her arrival.

Lowell Boy Ordained

During the current week Rev. James Gookin, of this city, a member of the Josephite order of missionaries among the Indians and negroes, will be ordained to the priesthood at the seminary of Mt. St. Mary's college, Emmitsburg, Md., and on next Sunday will celebrate his first public mass at the Immaculate Conception church in Belvidere. Twenty-two years ago the old Sun informs us of the ordination of another Lowell boy, the late Rev. Patrick R. Dacey. The Sun states:

"Thursday morning at the St. Bonaventure seminary, Allegheny, N. Y., Rev. Patrick R. Dacey of this city was ordained to the priesthood. Father Dacey is a graduate of the Marist and the high school of this city, being a Carney medal scholar of the latter school. His studies for the priesthood were commenced at St. John's seminary and the St. Bonaventure seminary. The young priest will begin his labors in the diocese of Alton, under Bishop Ryan. Father Dacey is the son of Mr. and Mrs. Patrick Dacey of 112 Fletcher street, this city. From early youth Father Dacey was very devout and was an altar boy at St. Patrick's church. Hundreds of sincere friends in this city will be delighted to hear that his life ambition has been realized."

Rev. P. R. Dacey subsequently became one of the best known clergymen in the state of Illinois. He passed away at Springfield, Ill., several years ago, and his mother who had made her home with him soon afterwards returned to her native city, Lowell.

Danced During Recess

A week or more ago the members of the Municipal school took a little trip to Springfield at their own expense and according to the Municipal the trip did them considerable good, by adding to their fund of knowledge. Twenty-five years ago these little junkets were in vogue and they also helped some. According to the old Sun:

"The commissioners of school houses and hygiene of the city school visited Worcester, Wednesday to examine the new high school and to glean some ideas to insert into the projected high school here. Among other things the pilgrims from Lowell discovered that the young ladies of the high school have piano music for dancing during the recess each day."

Some class to the Worcester high of 25 years ago.

Herb Merrill Appointed

The old Sun says:

"At the regular session of the board of aldermen Tuesday evening the committee on fire department reported favorably on the petition for an engine house near Agawam and Lowe streets. The report was accepted. Further time was given the committee to report on the petition for an engine house in Ayer City.

"The following were confirmed as members of the fire department: Herbert E. Merrill, Stephen E. Barker, assistant foreman; Daniel W. Hilliard, Frank C. Lowery, Percy A. Foss, John Ely Kane. At the open meeting Nathanial Bishop was discharged from the department. The appointment of William H. O'Brien as a member of the police force came up but was referred to the committee on police for further consideration."

Captain Herb Merrill is going strong for a man who has reached the psalmist age and can hustle up a large [illegible] with the best of them. Nate Bishop many years afterward was reappointed to the fire department by Chief Hennessy at the age of 65 years. "Billy" O'Brien was appointed to the police department a short time afterward and is still as spry as a chicken.

New Laurels for the Vespers

Many of the younger generation do not know that some of the greatest canoe races in the country were pulled off in the Merrimack by the old Vesper club and that Mr. Paul Butler was the crack canoeist of the country, a quarter of a century ago, yet such was the fact and one can scarcely

AMONG THE TOILERS

Dennis Mullen has accepted a position of importance with the Merrimack Pewery Co.

John McGrade, employed at the Lowell bottling works, is spending the week in Aroostook at least.

John Kane made a call at the [illegible] at the Rotary also [illegible] outing.

William Flynn, formerly employed at the Hedge Electric Co., has accepted a position at the Lowell [illegible]

[illegible] as he watches for occasional office boys passing slowly up or down street that are quite apt to be the real little stuff, would hardly [illegible] the trolley wires of the street [illegible] pack while the river in these good days was alive with canoes and [illegible] sculls. The sun of a quarter of a century ago [illegible] the following:

"There is no doubt but Paul Butler of this city is the leading canoeist in this country. The Vesper club is stocked with prizes won by Butler in many a race at home and abroad. Its house on Belvidere hill contains many other trophies. Now he has new laurels to Lowell. The crew consists of the eastern division of the American Canoe association who have been in camp at Calla shore, near Springfield, Lake Camp Meader. In the long races, classes A and C and unlimited were easily won by Paul Butler of this city, Davis S. Goddard of this city, second. Combination paddling and sailing, two miles and turn, won by Butler, Goddard, second. Plain sailing race, two miles and turn, won by Butler."

THE OLD TIMER.

Paul Holden, who is employed at the Mill in the City, is looking forward to a week's vacation.

John Reynolds, employed at the U. S. Bunting Co. for the first in [illegible] says there is [illegible]

Miss Theresa Molly, who is employed at the Hotel [illegible] will spend the week end at Hampton [illegible]

Edward Bourke, employed at the [illegible] Co., will spend the week end at Hampton [illegible]

Mr. Henry Boyer, employed at the Moody & Parker [illegible] a trip to Newfoundland [illegible] north. He will visit Holy Cross [illegible]

John Jolly, who is employed at the Boston & Maine [illegible] will spend his vacation in New York [illegible] coming home.

George Mahoney, who is employed at the American [illegible] Leather Co., is now employed with the Northern Electric Co. of Chicago.

[illegible] has declined a [illegible] per cent. dividend [illegible] of stock of record [illegible]

[illegible] who was [illegible] Bachelor of Science [illegible] Textile school [illegible] Lowell boy.

Fred Speck, an employee at the Kittredge Machine shop, will represent the city of Lowell in the marathon Dory Belle Grove to the Sacred Heart grounds, July 4th.

Conditions at the Albion Worsted mills which have been very satisfactory since their establishment in North Chelmsford are still in full swing, with a few departments running nights.

Prospects are very encouraging at the North Chelmsford Machine and Supply company, and also the Lowell Textile Co. Both are working steadily.

Edward Doolin, bookkeeper at Wehscott's the Forest Grove Milling company's block at the Second Lowell depot, Frank McKeon employed at the Merrimack Granite Co., Peter Lindsay of the Boston and Maine railroad, and Louis Turner, the Ayer engineer of the N. L. T. & T. Co. joint Grandpas and Sunday at their respective Nashua homes. It is reported that they made a good catch.

A number of employees of the Tremont and Suffolk gathered at the home of Patrick Farrell, who is foreman of the Hooper room, last evening and presented Mr. William McIntosh who is soon to become a benedict, a handsome shaving cream. The presentation was made by Mr. Charles Farrell and Mr. Michael McIntosh [illegible] The text of the address was [illegible] all concerned, and to which the following responded [illegible] an active participant, Norris Grant, Joe Gouin, Cozy St. Onge, Lemieux and Lorette. Refreshments were served at a late hour and the party broke up wishing Mr. McIntosh much future happiness.

Loom Fixers Held Meeting

The loomfixers held their regular meeting in Carpenters hall on the Runels building last evening and it was largely attended. Business of much importance was transacted. Two new members were admitted and several applications for membership were received. The service is report based the union to be in a flourishing financial condition.

Concerning the Bigelow

The following extract from the Fall River Herald on the Carpet mill will be of interest to our readers:

Negotiations for the sale of the Bigelow Carpet company are reaching the final stage and are likely to be completed within a short time. The Bigelow company is to be liquidated and sold to interests which eventually plan a consolidation with the Hartford Carpet corporation, Thompsonville. A new corporation will be formed and new financing arranged to take care of the merger.

The price paid for the Bigelow properties at Lowell and Clinton will be rising $2,000,000, of which something over $2,000,000 will be paid in cash at the outset. If the trade goes through as now planned Bigelow stockholders will receive close to $250 per share for their holdings. Of this over $80 will be a cash payment, the remainder to be paid over when the Bigelow is liquidated.

The principal speaker at a meeting of Molly Varnum chapter, D. A. R., held yesterday afternoon at the Spalding house was Rev. Sarah A. Dixon of Tewksbury, who greatly interested her listeners with an address on war. The meeting was presided over by the regent, Miss M. Ida Howe, and it was voted to appropriate the sum of $100 for perpetual care of the lot in the Lowell cemetery given the chapter by the cemetery trustees for the purpose of erecting a boulder to the memory of the soldiers and sailors of the Revolutionary war who lie in unknown graves. The sum of $25 was also voted for the patriotic educational committee to be used in purchasing material for the playgrounds. A gift of $50 toward the reduction of the mortgage was received from Mrs. Mary G. Morrison. At the conclusion of the business meeting Rev. Sarah A. Dixon of Tewksbury delivered her address on war and a social hour was spent during which refreshments were served.

THE COCA-COLA COMPANY, ATLANTA, GA.

G. E. McNALLY, D. M. D. Resident Manager

I Promise Not to Hurt You

Don't put off your dental work any longer through fear. After the first visit it has been filled or extracted by our Safe System of Painless Dentistry. You will laugh at your fears and wonder why you waited so long.

PAINLESS ABSOLUTELY PAINLESS

No sharp instruments. The finest that up-to-date dental science has produced for the comfort and ease of my patients. See Dr. [illegible]

Full Set of Teeth $4 up

Gold Crowns $3.00 Other Fillings $50 Up
Gold Fillings $1 Up | Bridge Work $3.50

PAINLESS EXTRACTING FREE

DR. T. J. KING, 158 Merrimack St., Lowell.

Hours 8 A. M. to 8 P. M. Sundays 10 A. M. to 1 P. M. in Attendance. Phone 3-00
French Spoken

BUTLER SCHOOL MANUAL TRAINING CLASSES SUCCESSFUL—COOKING CLASS DOES FINE WORK

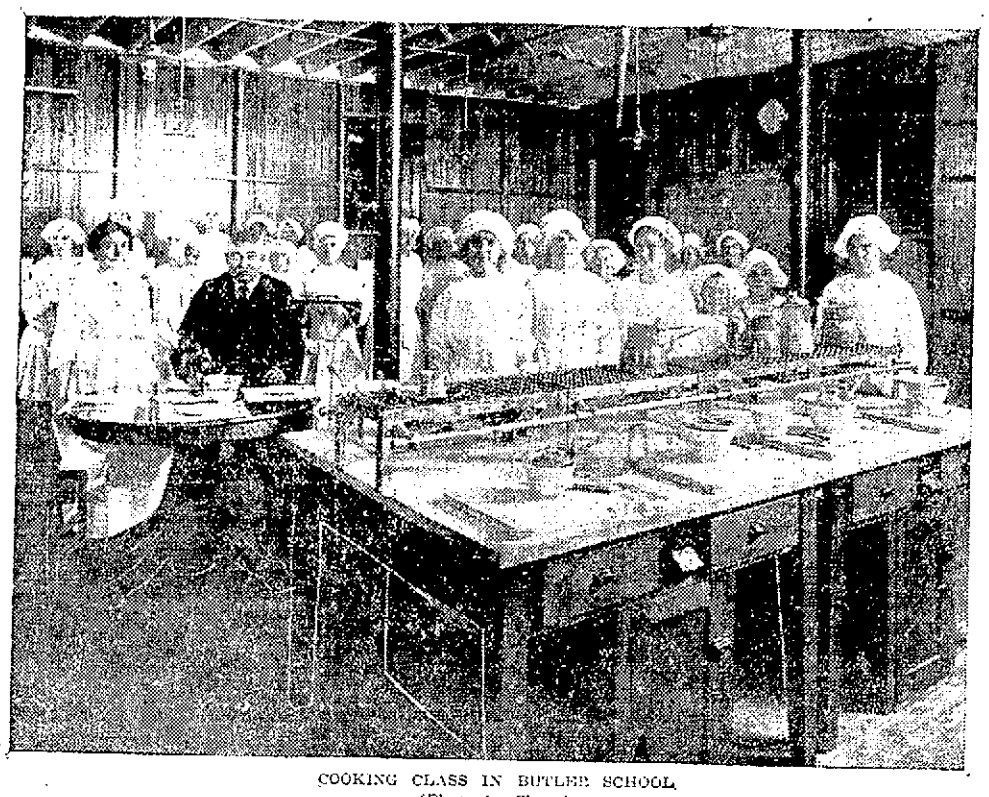

COOKING CLASS IN BUTLER SCHOOL
(Photo by Slater)

The experiment in manual training introduced at the Butler school has certainly proved quite successful. The boys of the eighth grade have been provided with facilities for wood working, principally carpentry and they have taken a greater interest in it than they ever displayed in any other branch—so fascinating is the discovery of their ability to perform various operations and turn out finished articles by combining the work of eye and hand. The teacher in this branch is Mr. Galusian of the high school. The boys have made excellent progress and Principal Callahan of the Butler school is authority for the statement that although the boys spend two hours on one afternoon each week at woodwork, they have not fallen behind in their other studies. On the contrary it has increased their physical and mental energies to such an extent that they can accomplish more in a given time spent at study than they could before taking up manual training. That statement may seem paradoxical but it has been demonstrated in other places than the Butler school. It shows the value of manual training in the higher grammar grades where it is far more beneficial than in the high school.

The manual training rooms are in the basement of the school, one room for the boys and another for the girls.

The work of the girls is confined to cooking as they had been taught sewing in grades through which they had passed. By some people very little importance is attached to cooking; but it is in reality an art based on scientific principles and one upon the applied excellence of which the health and happiness of the human race depend to a far greater extent than upon any of the fine arts for which so much money is expended. It was Ruskin who said:

"Cooking means the knowledge of Medea and of Circe and of Helen and of Queen of Sheba. It means the knowledge of all herbs and fruits and balms and spices, and all that is healing and sweet in the fields and groves, and savory in meats. It means carefulness and inventiveness and willingness and readiness of appliances. It means the economy of your grandmothers and the science of the modern chemist; it means much testing and no wasting; it means English thoroughness and French art and Arabian hospitality; and, in fine, it means that you are to be perfectly and always ladies—loaf givers."

Of course Ruskin had no intention of referring upon Italian chefs, nor yet of designing Irish stew or Scotch haggis and as for Chinese cuisine, he undoubtedly never heard of such a thing. Still Ruskin is right in his idea of the breadth and importance of the real art of cooking.

The equipment for cooking consists of cabinets and drawers in which each pupil has an apartment in which to keep the utensils necessary in the various lessons, all of which must be washed and definitely arranged at the end of each lesson. There are individual gas burners arranged along the tables and a splendid gas range has been presented to the school by the Weir Stove company of Taunton, Mass. Through the kindness of Miss Gage the refrigerator is kept well supplied with ice.

At the corner Miss Mary E. Lane, who has charge of the cooking classes lays down three watch-words for her pupils—"Cleanliness, care, celerity."

Her "watchwords" in the process of cooking are "Pure air, pure water, pure food." The pupils are then led into the knowledge of how to purchase, prepare and serve wholesome, nutritious foods with the proper regard for time, money and material.

The girls are first shown how to cook plain dishes, advancing to varied menus suitable for breakfast, dinner and supper. After this comes luncheon menus, and the making and serving of frozen desserts which are highly appreciated by the girls.

An imitation dining room has been fitted up on one side of the cooking room by means of movable screens and here Principal Callahan is invited to sample the dainties when the pupils prepare a specially fine menu or succeed in mastering some delectable dish or dessert. He has shown considerable courage in allowing the young cooks to try their work on him but as yet he has reported no injurious effects.

The young girls are delighted with the work and many of them have learned that there is not the slightest indignity in washing dishes, scrubbing the floor or emptying the swill. The cooking class of the Butler school numbers 150 girls and they have all made excellent progress. They are being well trained for the work of efficient and economic housekeeping.

Principal Callahan is becoming quite a judge of the different products of the cooking school and when he first was called upon sample a new kind of cake, he congratulated the school upon producing a finely flavored cake in which there was no apparent attempt to cover up the odor of bad eggs. He was surprised to find that a cake so rich in flavor could be made without eggs.

DR. A. J. Gagnon

Discusses the cause, effect and cure of the most destructive of all dental diseases, PYORRHEA or RIGGS DISEASE. A series of continued talks appearing in this newspaper—follow it daily as it will be greatly to your advantage if you are a sufferer of mouth, teeth or gum trouble of any description.

TODAY'S TALK
How Pyorrhea Undermines the Health

Pyorrhea is a painful, annoying and disagreeable disease in any of its stages. Not only do the teeth loosen and drop out, entailing unending discomfort and continual expense, but the natural alignment of the mouth is destroyed, the contour of the face is altered, one side frequently sinking in from loss of the teeth and the bony tissues, the other side protruding, thus changing the facial expression entirely. Often the sufferer is compelled to chew entirely on one side of the mouth, and this overworking of one side, together with the diseased condition of the other, has been known to cause paralysis of the muscles of the face. Furthermore, the wasting away of the bony part of the jaws may proceed **even after every tooth has been lost or extracted** until the ridge is entirely obliterated, thus not only causing the face to sink in to an abnormal degree, **but making it exceedingly difficult, if at all possibe,** for the patient to wear any kind of artificial teeth.

Sufferers Cannot Eat or Drink in Comfort

The blessing of being able to eat and drink in comfort is not enjoyed by those who suffer from Pyorrhea. Thorough mastication of food, so essential to general health, is an impossibility; the breath becomes so offensive that their best friends often turn from them in disgust; they are unfitted for business or social life.

The ravages of Pyorrhea may be found among all races and classes of people. The refined, intelligent and educated of all nations are no more immune from it than are those in the humbler walks of life. It may be communicated from one to another by contact, or anything that may be used about the mouth. One person so afflicted may communicate it to all the other members of the family, inflicting unnecessary suffering upon the innocent.

The destructive effects of Pyorrhea are not confined to the mouth alone. Almost every disease and ailment from which humanity suffers is directly traceable to infection through the mouth—and of all mouth disorders Pyorrhea is by far the most destructive and far-reaching in its effects.

DR. GAGNON'S SPECIAL METHOD OF TREATING PYORRHEA OR RIGGS DISEASE IS BOTH PAINLESS AND INEXPENSIVE.

Dr. A. J. Gagnon AND ASSOCIATES
DENTISTS
466 Merrimack Street, Opposite Tilden Street
109 Merrimack Street, Next to Five Cent Savings Bank

Save Money and Travel Comfortably to California

There's a best way to travel, just as there's a best way to do everything. Why go to a strange country without a guide when, for no more money, but at a great saving, you can go on one of our "Personally Conducted" Parties.

In this way you have good company all the way, as the parties are made up of congenial people. We are particular about "choosing our guests." And then our own special conductor goes with you, all the way.

The courteous service and attention given you by this special guide, enables you to learn more of the country than you could do traveling alone, and he relieves you of all the care and worry about luggage, and other travel details. This extra service costs you nothing. Why not have it?

Call or write and let me tell you about the "Personally Conducted," low fare parties to California that have helped to make the "Burlington Route" service famous.

Alex Stocks, New England Passenger Agent, C. B. & Q. R. R., 264 Washington street, Boston.

—WE SELL—
COAL
The best from the leading mines at lowest prices. None better.
Wm. E. Livingston Co.
15 THORNDIKE ST. Est. 1828

The Bon Marche
DRY GOODS CO.

LOWEST PRICES CONSISTENT WITH RELIABILITY

TOMORROW MORNING WE OPEN A

The Surplus Stocks of Two Large New York Waist Makers

See Window Display of These Two Big Waist Values

"THE WAIST STORE"

When we are fortunate in securing waists at a big reduction, we consider it good advertising to hand them over to our patrons at the same substantial saving to them. Hence this waist sale.

426 WAISTS
LAWNS, BATISTES, VOILES, CREPES

Either long shoulder or set in sleeves, mostly button front style, a few button back, low neck or high neck, long sleeves, lace medallions and imitation hand embroidery trimmings, etc.

Regular Prices $1.98 and $2.49

$1.39

700 WAISTS
VOILES, ORGANDIES, CREPES

Many with ecru laces, dainty embroideries with embroidered organdie front, also many with colored embroideries such as rose, blue, maize, etc.

Regular Prices $2.50 and $2.98

$1.69

READ UNDERMUSLIN ADVERTISEMENT ON OPPOSITE PAGE

WRECKED BY EXPLOSION

Hot Water Heater Blew Up in Brookline House and Seven Persons Had Narrow Escape

BOSTON, June 16—The interior and furnishings of a three-family brick apartment house at 54 Vernon street, Brookline, were damaged and seven persons had a narrow escape from serious injury when a six-foot tank connected with a small hot water heater exploded in the basement shortly after 5 o'clock yesterday afternoon.

The accident was similar to that which occurred on Dec. 15 last in the four-story brick apartment house at 6 Claflin road, Brookline, when 11 persons suffered more or less injury.

Mrs. Arthur A. Sondheim, wife of a Boston lawyer, who occupies the first floor apartment, is suffering from a severe nervous shock. She was carried to the home of her brother-in-law, Philip J. Sondheim, 52 Vernon street, and attended by a physician.

Mrs. Harry W. Pendleton, wife of the janitor, who has a basement apartment at 50 Vernon street, is also suffering from nervous shock. She was convalescing from an attack of heart trouble and the excitement caused a serious relapse.

Miss Katherine Gillis, a maid of the Sondheims, had probably the most remarkable escape. She heard the hissing of steam and ran out to notify the janitor. She had just reached the door leading to the basement when the explosion occurred. Yet she was quite uninjured.

Mrs. Sondheim was seated in her parlor entertaining Mrs. Max Miller of 36 Harvard avenue, Brookline, and Mrs. Alvin Zeimer of 11 Strathmore road, Brookline. Margaret Monahan, the nurse, was taking care of Mrs. Sondheim's two children in another room.

Women Flee

Suddenly the building was shaken by a terrific explosion. Mrs. Sondheim and her callers were almost lifted out of their chairs and Mrs. Sondheim, by the merest chance, missed being hit by a large statue which was thrown from a pedestal near her chair.

All of the furniture was overturned and pictures and bric-a-brac came crashing to the floor. Mrs. Sondheim and her guests scrambled to the reception hall, and, getting the two children and the nurse, girl ran to the street.

In the dining room the legs were broken from a large mahogany dining table and the arms were smashed from the chairs. China and glassware was destroyed. Great seams were opened in the wall plaster.

In the kitchen, situated directly over the boiler, the floor was ripped up. The pantry was wrecked. An ornamental fireplace was blown out of the wall and a large radiator was separated from its couplings and partly overturned.

Mrs. Manning Seamans, who occupies the second floor, is away for the summer. Much damage was caused in this apartment, especially in the dining room, where glassware was smashed. Pictures and bric-a-brac were hurled to the floor and damaged.

Shock Felt Over Large Area

The furnishings in the apartment of Howard Potter on the top floor were less damaged.

The impact was felt in the apartments at 50 and 52 Vernon street and in all of the apartment houses around the corner along Park street. Pictures and bric-a-brac were thrown down some distance away.

The glass in four basement windows on the Vernon street front of the damaged apartment house was blown across the street.

Word was telephoned to fire headquarters and members of the fire companies at Station 6, on upper Washington street, were dispatched to the scene. There was nothing for the firemen to do, however.

The tank was ripped open from top to bottom by the explosion.

The explosion was due, it is believed, to a defective or inadequate safety valve.

The house is owned by C. B. Fillebrown. It is estimated that the total damage is about $5000.

MRS. J. LABELLE DEAD

MOTHER OF LOCAL OPTICIAN BURIED AT IBERVILLE, QUE.—HAD 134 DESCENDANTS

Mr. Ferdinand N. Labelle, the well-known optician, returned this morning from Iberville, Que., where he attended the funeral of his mother, Mrs. Joseph Labelle, who passed away a few days ago at the home of her daughter, Mrs. Napoleon A. Routin at Southbridge, Mass.

Mrs. Labelle died at the ripe old age of 86 years. She was of the old Canadian stock and very proud of her large family inasmuch as she was the head of a family of 134 people, including children, grandchildren and great-grandchildren. Four of the children are now dead.

Mrs. Labelle was born at St. Eustache, Que., where she lived until some twenty years ago when her husband died. It was then she came to the states and made her home with her daughter, Mrs. Routin at Southbridge. The aged woman occasionally came to this city as the guest of her son, Ferdinand N. Labelle, and her last trip here was about eight months ago, at which time she spent several weeks in Lowell.

Deceased is survived by 11 children, Israel of West Springfield, Uregle of St. Jean d' Iberville, Paul of St. Jean d'Iberville, Louis of Willimantic, Conn., Romuald of Iberville, Que., Ferdinand N. of this city, George of Chambly, Que., Mrs. Joseph Bissonnette of Iberville, Mrs. Henri Masse of Iberville, Mrs. Dieudonne Goyette of St. Jean, Que., and Mrs. Napoleon A. Routin of Southbridge, Mass., sixty-one grandchildren and 58 great-grandchildren.

Hot Weather Tonic and Health Builder

Are you run down—nervous—tired? Is everything you do an effort? You are not lazy—you are sick! Your stomach, liver, kidneys, and whole system need a tonic. A tonic and health builder to drive out the waste matter—build you up and renew your strength. Nothing better than Electric Bitters. Start today. Mrs. James Duncan, Haynesville, Me., writes: "Completely cured me after several doctors gave me up." 50c and $1.00, at your Druggist.

Bucklen's Arnica Salve for Cuts.

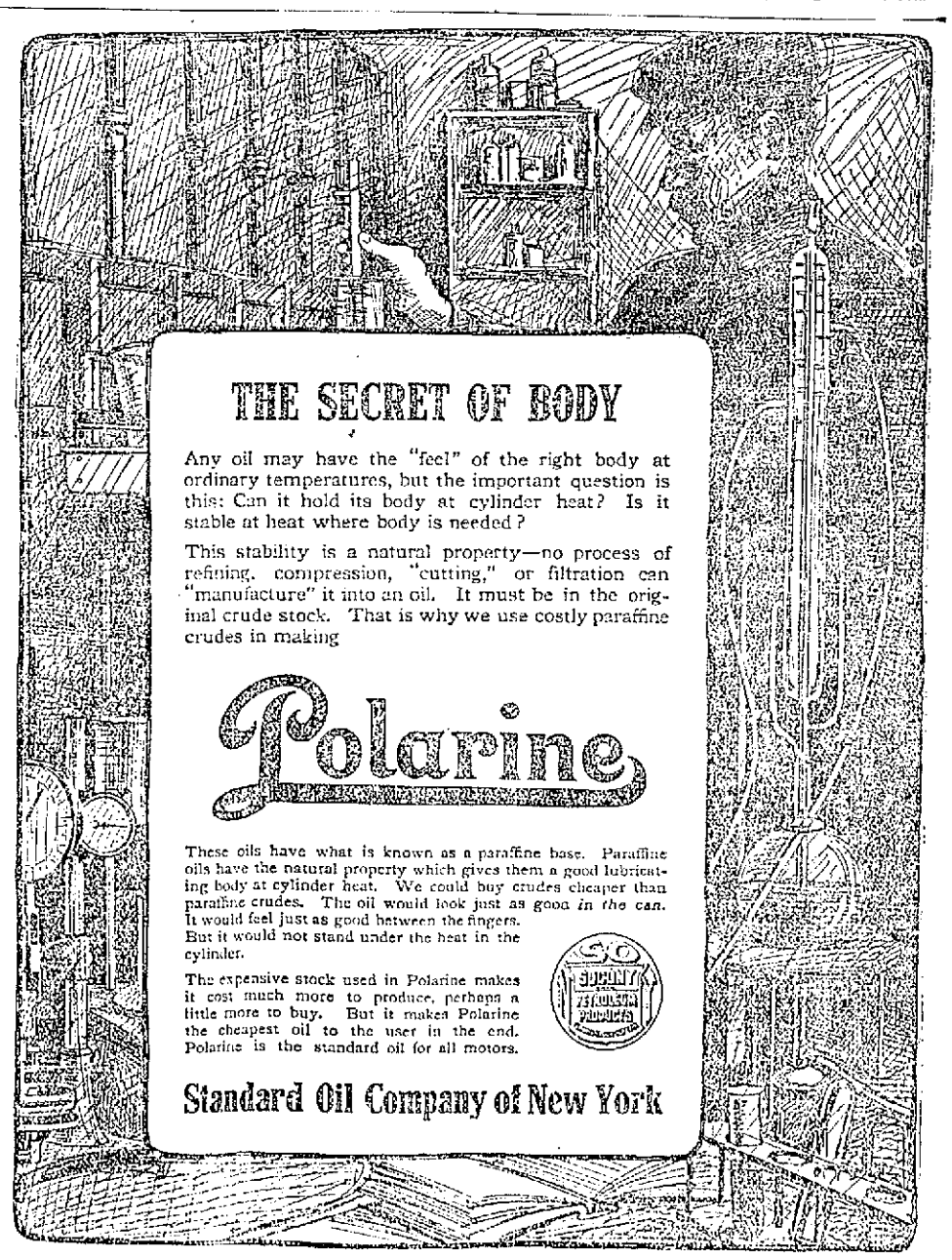

THE SECRET OF BODY

Any oil may have the "feel" of the right body at ordinary temperatures, but the important question is this: Can it hold its body at cylinder heat? Is it stable at heat where body is needed?

This stability is a natural property—no process of refining, compression, "cutting," or filtration can "manufacture" it into an oil. It must be in the original crude stock. That is why we use costly paraffine crudes in making

Polarine

These oils have what is known as a paraffine base. Paraffine oils have the natural property which gives them a good lubricating body at cylinder heat. We could buy crudes cheaper than paraffine crudes. The oil would look just as good *in the can.* It would feel just as good between the fingers. But it would not stand under the heat in the cylinder.

The expensive stock used in Polarine makes it cost much more to produce, perhaps a little more to buy. But it makes Polarine the cheapest oil to the user in the end. Polarine is the standard oil for all motors.

Standard Oil Company of New York

Stock Market Closing Prices, June 15th

FOR COMPLETE REPORT OF TODAY'S CLOSING PRICES SEE LATER EDITION

NEW YORK MARKET

	High	Low	Close
Amal Copper	[illegible]	71⅛	71¼
Am Beet Sugar	[illegible]	26	[illegible]
Am Can	[illegible]	[illegible]	[illegible]
Am Can pf	94	[illegible]	[illegible]
Am Car & Fy	[illegible]	[illegible]	[illegible]
Am Locomo	[illegible]	[illegible]	[illegible]
Am Locomo pf	[illegible]	[illegible]	[illegible]
Am Smelt & R	[illegible]	[illegible]	[illegible]
Am Smelt & R pf	[illegible]	[illegible]	[illegible]
Am Sugar Rfn	[illegible]	[illegible]	[illegible]
Anaconda	[illegible]	[illegible]	[illegible]
Atchison	[illegible]	[illegible]	[illegible]
Balt & Ohio	[illegible]	[illegible]	[illegible]
Br Rap Tran	[illegible]	[illegible]	[illegible]
Canadian Pa	[illegible]	[illegible]	[illegible]
Cent Leather	[illegible]	[illegible]	[illegible]
Chi & Gt W	[illegible]	[illegible]	[illegible]
Consol Gas	[illegible]	[illegible]	[illegible]
Del & Hud	[illegible]	[illegible]	[illegible]
Den & Rio G	[illegible]	[illegible]	[illegible]
Den & Rio G pf	[illegible]	[illegible]	[illegible]
Erie	[illegible]	[illegible]	[illegible]
Erie 1st pf	[illegible]	[illegible]	[illegible]
Gen Elec	[illegible]	[illegible]	[illegible]
Gt North pf	[illegible]	[illegible]	[illegible]
Int Met Com	[illegible]	[illegible]	[illegible]
Int Met Com pf	[illegible]	[illegible]	[illegible]
Int Paper pf	[illegible]	[illegible]	[illegible]
In S Pump Co	[illegible]	[illegible]	[illegible]
Kan City So	[illegible]	[illegible]	[illegible]
Kan & Tex	[illegible]	[illegible]	[illegible]
Lehigh Valley	[illegible]	[illegible]	[illegible]
Mex Cent	[illegible]	[illegible]	[illegible]
Missouri Pa	[illegible]	[illegible]	[illegible]
N Y Central	[illegible]	[illegible]	[illegible]
North Pac	[illegible]	[illegible]	[illegible]
Pennsylvania	[illegible]	[illegible]	[illegible]
Pullman Co	[illegible]	[illegible]	[illegible]
Reading	[illegible]	[illegible]	[illegible]
Rep Iron & S	[illegible]	[illegible]	[illegible]
Rep I & S pf	[illegible]	[illegible]	[illegible]
St L & S	[illegible]	[illegible]	[illegible]
St L & S pf	[illegible]	[illegible]	[illegible]
St Paul	[illegible]	[illegible]	[illegible]
So Pac	[illegible]	[illegible]	[illegible]
Southern Ry	[illegible]	[illegible]	[illegible]
Southern Ry pf	[illegible]	[illegible]	[illegible]
Union Pac	[illegible]	[illegible]	[illegible]
U S Rub	[illegible]	[illegible]	[illegible]
U S Steel	[illegible]	[illegible]	[illegible]
U S Steel pf	[illegible]	[illegible]	[illegible]
U S Steel 5s	[illegible]	[illegible]	[illegible]
Utah Copper	[illegible]	[illegible]	[illegible]
Westinghouse	[illegible]	[illegible]	[illegible]
Western Un	[illegible]	[illegible]	[illegible]

MONEY MARKET

NEW YORK [illegible] ... 1947-8.

Bar silver [illegible] ... [illegible]

[illegible]

TRADING WAS LIGHT

AT OPENING—DOWNWARD TREND THROUGH THE MORNING—MARKET CLOSED STEADY

NEW YORK, June 15.—Speculators [illegible] ... as usually ... [illegible] ... Erie ... Lehigh Valley ... [illegible] ... tomorrow. [illegible] ... The market closed steady. [illegible] ... with the trend downward.

COTTON SPOT

[illegible] ... Middling [illegible] ... Gulf [illegible] ... bales.

BOSTON MARKET

BOSTON, June 15.—There was a generally easy tone ... opening of the local market today but trading was quiet. [illegible] ... was a strong feature [illegible]

BOSTON MARKET

	High	Low	Close
RAILROADS			
Boston Elevated	88½	87¾	87¾
Bos & Maine	35½	35	[illegible]
Fitchburg pf	[illegible]	[illegible]	[illegible]
N Y & N H	66½	[illegible]	[illegible]
MINING			
Allouez	41	41	41
Arcadian	[illegible]	[illegible]	[illegible]
Arizona Com	[illegible]	[illegible]	[illegible]
Cal & Arizona	[illegible]	[illegible]	[illegible]
Cal & Hecla	[illegible]	[illegible]	[illegible]
Centennial	[illegible]	[illegible]	[illegible]
Copper Range	[illegible]	[illegible]	[illegible]
East Butte	[illegible]	[illegible]	[illegible]
Franklin	[illegible]	[illegible]	[illegible]
Greene-Cananea	[illegible]	[illegible]	[illegible]
Hancock	[illegible]	[illegible]	[illegible]
Isle Royale	[illegible]	[illegible]	[illegible]
Mayflower	[illegible]	[illegible]	[illegible]
Mohawk	[illegible]	[illegible]	[illegible]
Nevada	[illegible]	[illegible]	[illegible]
Nipissing	[illegible]	[illegible]	[illegible]
North Butte	[illegible]	[illegible]	[illegible]
Old Dominion	[illegible]	[illegible]	[illegible]
Quincy	[illegible]	[illegible]	[illegible]
Ray Con	[illegible]	[illegible]	[illegible]
Superior & Boston	[illegible]	[illegible]	[illegible]
Winona	[illegible]	[illegible]	[illegible]
Wolverine	[illegible]	[illegible]	[illegible]
TELEPHONE			
Am Tel & Tel	[illegible]	[illegible]	[illegible]
MISCELLANEOUS			
Am Pneumat	[illegible]	[illegible]	[illegible]
Am Pneu pf	[illegible]	[illegible]	[illegible]
Mass Gas	[illegible]	[illegible]	[illegible]
Mass Gas pf	[illegible]	[illegible]	[illegible]
United Fruit	152	[illegible]	[illegible]
United Sh M	[illegible]	[illegible]	[illegible]
UNLISTED SECURITIES			
Alaska Gold	[illegible]	[illegible]	[illegible]
Ariz Com	[illegible]	[illegible]	[illegible]
[illegible]	[illegible]	[illegible]	[illegible]
Calu & Superior	[illegible]	[illegible]	[illegible]
Isle Royale	[illegible]	[illegible]	[illegible]
Lake Copper	[illegible]	[illegible]	[illegible]
Pond Creek	[illegible]	[illegible]	[illegible]
U S Smelting	[illegible]	[illegible]	[illegible]
BONDS			
Am Tel & T 4s	[illegible]	[illegible]	[illegible]

COTTON FUTURES

	Opening	Close
July	13.07	[illegible]
August	13.01	[illegible]
October	12.73	[illegible]
December	12.75	[illegible]
January	12.61	[illegible]
March	12.67	[illegible]
May	12.85	[illegible]

AT ST. MICHAEL'S

Graduation of Sunday School Children Was Held Yesterday

The graduation exercises of St. Michael's Sunday school were held Sunday morning in the lower chapel, when sixteen members of the graduating class received their diplomas. The address was made by Rev. Denis F. Murphy, who complimented the children on their excellent work during the year, especially the graduates who had so faithfully merited their diplomas. He also thanked the teachers for their co-operation. The exercises closed with the act of consecration to the Sacred Heart and benediction of the blessed sacrament. Appropriate hymns were sung by the Sunday school choir, Miss Nellie Monahan, organist.

The following prizes were awarded: The special prize event to Katheryn Egan of the sixth grade; Grade seven, John Maher; Grade six, Mary Dinley; Grade five, Madeline Nerney; Grade four, Walter Gookin. Honorable mention: Helene Dinley, Eva Lantagne, Helen Conley, Mary Gallagher, Ruth Ecklund, Josephine Dudley, Katherine Nerney, Martha Gallagher, Catherine Chrisholm, Helen McDonald, Irene Storey, Frank Small, Raymond Haviland, Francis Connor.

The graduates: Nora Elizabeth Carroll, Delia Mildred Cox, Helene Margaret Dinley, Eva Maria Lantagne, Josephine Margaret Murphy, Katherine Collins, McDonald, Marcella Catherine McEvoy, Dorothy Mary Ring, Margarita Catherine Ring, Thomas Henry Casey, Thomas Francis Duffy, Charles Denis Harrington, John Martin Maher, Charles Henry O'Donnell, Peter Harold Ready; Frederick Walsh Thomas.

SUIT BY GOV. WALSH

BOSTON, June 15—Governor Walsh commenting today on the report that he intended to bring suit against some former and present directors of the New York, New Haven and Hartford R. R. Co. to compel them to restore to the stockholders the money alleged to have been unfortunately invested in the purchase of steamship and trolley lines and in the management of the Boston & Maine railroad, said:

"I have considered bringing such a suit and I may act. But whatever conclusion I come to, it will not be until after the absolute separation of the Boston & Maine and New Haven roads has been effected."

THREE HOURS OF FIGHTING

DURAZZO, Albania, June 15.—Albanian government troops under the personal leadership of Prince William today repulsed a strong attack on the Albanian capital by Mussulmen insurgents.

At the outset of the fighting the insurgents gained an advantageous position but after Colonel Thompson, the Dutch commander of the gendarmie, had been killed Prince William placed himself at the head of the defenders who succeeded in silencing the rifle and artillery fire of the attacking force after three hours fighting.

MATRIMONIAL

A pretty marriage took place Monday at St. Louis' church, when Mr. Ernest C. Trudeau and Miss Flora Bernier were united in the bonds of matrimony, the ceremony being performed at a nuptial mass celebrated at 8 o'clock by the pastor, Rev. J. B. Labossiere. The young couple were attended by Mr. Adelard Daigle and Miss Laura Trudeau, who acted as best man and bridemaid respectively. The bride wore a handsome white charmeuse dress and carried a prayer book with lilies of the valley trimmings. During the ceremony the Children of Mary soldality choir of which the bride was a member, rendered appropriate hymns, Miss Ida Monbrain presiding at the organ. At the close of the ceremony the bridal party repaired to the home of the bride's parents, Mr. and Mrs. Joseph Bernier, 27 Beaulieu street, where a dainty wedding dinner was served to 40 relatives and close friends of the family. Mr. and Mrs. Trudeau who were the recipients of many costly gifts, including several pieces of silver and cut glass, left on the 1 o'clock train for the White mountains. They will be at home to their friends at 27 Beaulieu street after July 10.

GREGOIRE—LEMIRE

At a mass celebrated at 7 a. m. at St. Joseph's church yesterday, Mr. Hector Gregoire and Miss Zenaide Lemire were married, the officiating clergyman being Rev. Armand Baron, O. M. I. The witnesses were Joseph Lemire and Donat Ducharme. At the close of the ceremony the bridal party repaired to the home of the bridegroom's parents, Mr. and Mrs. Joseph Lemire, 139 Salem street, where a dinner was served followed by a reception. Another reception will be held at the same address this evening. Among the out-of-town relatives attending the wedding are Mrs. Marcotte and daughter, and Miss Yvonne Ducharme, all of Manchester, N. H. The happy couple, who were the recipients of many costly gifts, will make their home at 139 Salem street.

REV. FR. GASSON, IS ILL

FORMER PRESIDENT OF BOSTON COLLEGE UNDERWENT OPERATION AT HOT SPRINGS, S. D.

BOSTON, June 15.—Rev. Father Thomas I. Gasson, until recently president of Boston college, submitted to a surgical operation in a hospital in Hot Springs, S. D., today, according to a telegram received here. The operation was said to have been successful.

KILLED BY EXPLOSION

CHICAGO, June 15.—Samuel Daniels, a foreman, was killed and five workmen were seriously injured today by an explosion in the plant of the National Art Novelty Co.

PENN WAS FINED

Lowell Man in an Automobile Accident Arraigned in Haverhill

Everett Penn of 262 West London street, this city, was arraigned before Judge Winn in the Central district court, Haverhill, yesterday, on complaints charging him with operating his car without having his license in his possession and for running away after being involved in an accident. On the latter charge he was fined $20 and the first complaint was placed on file.

On Friday evening, Penn, who is 19 years old, collided with a wagon driven by Joseph Bouyer, at the corner of River street and the approach to the county bridge in Haverhill. The accident occurred at 10.15 o'clock. The wagon was knocked into the air and came down bottom side up. The driver's left arm was severely wrenched. The horse escaped with a few bruises.

According to the story told in the Haverhill court this forenoon, the Lowell man did not stop to see what had happened, but was later stopped by men who had witnessed the accident, and Officer Shute. The Lowell man then went to the police station and gave his name and address to the captain.

VETOED BY GOV. WALSH

BOSTON, June 15.—Two appropriation bills one of $152,000 for improvements and new buildings for the state school at Wrentham and the other of $10,000 for the treatment of inebriates were vetoed by Governor Walsh today. In a message to the house the governor said his refusal to sign the bills was in the interests of economy and in line with his announced policy of keeping the state tax under $5,000,000.

DECIDE AGAINST THAW

WASHINGTON, June 15.—Harry K. Thaw today was denied release on bail pending consideration by the supreme court of his extradition from New Hampshire to New York.

The court also declined to grant the request that Thaw be taken to Pittsburgh in the custody of Sheriff Drew of Coos county, New Hampshire, to testify in the settlement of his father's estate. Judge Aldrich of the federal court in New Hampshire ordered Thaw's release on habeas corpus proceeding. The supreme court will next pass upon that.

MINERS BACK TO WORK

BUTTE, Mont., June 15.—With the resumption of work today in various mines involved, the trouble between the two factions of the Western Federation of Miners is over, in the opinion of Governor Stewart, who arrived early today from Helena, accompanied by Attorney General Kelley. The governor said there did not appear to be any necessity for his presence or any likelihood of further outbreaks such as occurred Saturday.

Governor Stewart denied that orders had been issued for the mobilization of the National Guard.

"I do not expect that any such orders will be issued," he added.

CONTROL OF SHIPPING

WASHINGTON, June 15.—Chairman Alexander of the house merchant marine committee planned to introduce today a bill designed to have complete governmental regulation of all carriers by water engaged in the foreign and inter-state commerce of the United States. The measure is the outgrowth of the committee's recent investigation of shipping commissions.

The bill would confer broad supervisory powers upon the inter-state commerce committee and to meet the new requirements its membership would be increased from seven to eleven.

The measure declares all deferred rebate arrangements, whether in export, import or inter-state trade, to be illegal and provides that all agreements, understandings and conference arrangements must be filled with the inter-state commerce commission for approval or disapproval. The company is empowered to cancel or modify any such agreement. Such agreements as are approved are to be excepted from the anti trust laws.

Discriminatory practices of all kinds, such as rebating in all its forms, the giving of unfair preferences or advantages to persons or localities and discriminating through false billing, false classification or false weighing would be made unlawful by the bill.

FLAG DAY EXERCISES

Short, though impressive exercises were held in the Edson school at 3 o'clock Monday afternoon in observance of Flag day. A feature of the program was the presentation of a large American flag to the school by Commissioner James E. Donnelly. The remainder of the program included: Pledge to the flag, school; singing, "Star Spangled Banner," "Columbia, the Gem of the Ocean," Winston Rouse and George Van Steenberg, assisted by the school; singing, "America."

Exercises were held in several other schools in which the event had not been observed on Friday.

WENT TO MANCHESTER, N. H.

The following Lowell Elks went to Manchester Monday in autos to take in the big Flag day celebration in that city: Exalted Ruler John H. Farrell, Secretary Christopher Hagan, Dr. Pierre Brunelle, Wilfred L'Esperance, Daniel M. Leary, Joseph Haggerty, Orville W. Peabody, Ernest F. Lungrin, John Rourke, John E. Burns, Winston I. Rollins and Thomas J. McDermott.

FIRE ON HARVARD STREET

Fire near a chimney in a house located at 45 Harvard street and occupied by Dr. G. Forrest Martin necessitated a telephone alarm about 2 o'clock Monday afternoon which called members of engine 2 and the protective to the scene. No damage was done.

MURPHY GETS PRIZE

Frank Murphy, the local swimmer, won second prize in the swimming race at Bass Point Sunday. Ben James of Brookline captured first prize.

WRONG TO ELECT MEN LIKE COL ROOSEVELT

NEW HAVEN, Conn., June 15.—"Something is radically wrong in the mental processes of the electorate, or else patriotism is at its last gasp when, with hardly a whisper of protest a retired chief executive may brag to representatives of the people of his treasonable scheme to intrude upon state rights and violate otherwise the fundamental law by establishing a military receivership over coal mines pending a strike admitting without a suspicion of decent shame that he had well considered that his offense might be impeachable if committed—impeachable, of course, only because the acts planned would have been unconstitutional and lawless," said Judge Alton B. Parker of New York, once a candidate for the presidency in addressing the graduating class at the Yale law school today.

Continuing, he said:

"Our forebears, clear of head and far of sight, anticipated just such vicious attacks by those in power and sought to insure to us a government of laws and not of men and through their wisdom such a government is ours for a little vigilance.

"The country needs a host of clear-headed, active men in the electorate who shall discern and brand with the infamy it deserves every assault upon the constitutional foundation of our liberty, prosperity and happiness.

"Therefore, I call upon you to stand ever ready to do battle against every enemy of constitutional law and constitutional liberty because you are young, because the country needs such service from you, and because as lawyers you will have a special mission to faithfully serve in the constitutional army."

TAFT AT CAMBRIDGE

Spoke on "The Supreme Court of the Untied States and Popular Self Government

CAMBRIDGE, June 15.—Graduates who in their college days won distinction for scholarship claimed today as their own in Harvard's commencement week, the day being devoted particularly to the business and literary exercises of the Phi Beta Kappa.

The unabridged exercise of the limitations upon hasty action of a majority of the electorate, now interposed by the vested prerogatives of the supreme court of the United States and by the machinery for amending the constitution, was defended by former President William Howard Taft in an oration before members of the Phi Beta Kappa fraternity of Harvard university at Sanders theatre today. The subject of the oration was "The Supreme Court of the United States and Popular Self-Government."

Mr. Taft's defence of these limitations had immediate reference to changes urged by certain political leaders to qualify existing personal and property rights and increase governmental control over the individual. He attacked the recall of judicial decisions and the proposal that the judgment of the supreme court in construing and enforcing the constitution may be subject to a reversal by a plurality vote at any biennial election.

Basing his argument that the constitutional and judiciary obstructions to impulsive action at the polls were not inconsistent with popular government upon English governmental development, Mr. Taft said:

"The enduring character of the English government and of the governments that have been derived from it, like our own, is to be traced in this training of the minority to be good losers. But the quality of being good losers will not persist in minorities, unless majorities exercise their power with fairness."

Consideration for the rights of property holders was urged by Mr. Taft, who said that they may not always be non-resistant and always in favor of law and order, as if their right of property is seriously impaired they may change their conservatism to the rebellious spirit, like Ulster.

Speaking of the militant suffragettes as an illustration of the tendency he described, he said:

"They use force, and with modern explosives and the freedom of modern life, they are able to do public and private damage utterly out of proportion to their numerical strength."

In this connection Mr. Taft attacked the trades unions for their championing of the Clayton bill pending before congress exempting them from the operation of the Sherman anti-trust law for their support of the strikers in Colorado.

"We find," he said, "many labor organizations insisting that the arm of the courts be weakened so that lawless violence on their part may be effective instrumentality to gain their industrial ends. Indeed we find actual rebellion against state authority maintained by certain trades unions and supported by contributions openly solicited from their sympathizers the country over."

Mr. Taft met the raised objection to the machinery for amendment of the federal constitution as very difficult, by saying that amendments which do not arouse sectional differences cannot easily be defeated.

The superiority of procedure of construction of the country's laws with the help of the supreme court, rather than at a biennial election, was urged by the speaker and the need for some such tribunal grew greater, not less, he said, in the developing of society in its modern form.

Attacks on the supreme court have been made often before, said Mr. Taft, when there was a forceful man in political leadership who commanded an earnest, enthusiastic following and denounced obstructions to the people's will.

"In a transition period," he concluded, "we need the supreme court, not to prevent reform by the exercise of popular will, but to prevent change by popular whim."

HOME RULE SITUATION

LONDON, June 15.—The government's bill to amend the Irish home rule bill is to be introduced next week, according to an announcement made today in the house of lords by the Marquis of Crewe, leader of the liberal party in that house. He added that the second reading of the home rule bill itself would begin on June 30. The scope of the bill is not set forth but it will not go beyond the concessions offered as otherwise it would have little chance of passing.

GOV'T PROCLAMATION SUSTAINED

DUBLIN, June 15.—By a majority of two to one, the judges of the King's bench court today decided that the government's proclamation prohibiting the importation of arms into Ireland was valid.

The judgment reverses the decision of the assize court of Belfast, which on March 25 declared the proclamation invalid because the act of union provided that all subjects should have the same privileges in respect to trade.

DEATHS FROM EXPLOSION

COLUMBUS, O., June 15.—The deaths from an explosion of a gas main in East Fifth avenue yesterday were increased to six when another of the laborers who were working in a ditch died today.

SUPT. COLLINS RESIGNS

CUMBERLAND, R. I., June 15.—Announcement was made today that Charles H. Collins had resigned the superintendency of the Berkeley mills of the Berkeley company. John E. Gray, who has been overseer of carding, is his successor. Mr. Collins has been the head of the plant the last 15 years and a millman a quarter of a century.

STOLE $25,000 IN JEWELRY

ALBANY, June 15.—Hugo Bendheim, a jewelry salesman for Klein & Bendheim, New York, told the police here today that about $25,000 worth of jewelry was stolen from his stateroom on the Adirondack, a People's line steamboat between here and New York last night.

STEAMER LACONIA SIGHTED

BOSTON, June 15.—Steamer Laconia from Liverpool for Boston, 850 miles east of Boston Lightship at 8.30 a. m.

LAWRENCE BOY RUN OVER

LAWRENCE, June 15.—Harold, the five-year-old son of ex Alderman and Mrs. Michael F. Scanlon of Avon street was fatally injured this noon when he was struck and knocked down by a horse in front of his home. The father is in the west, as a delegate to the annual convention of the Owls.

MOTOR CYCLIST HELD IN $3,000

SPRINGFIELD, June 15.—Frank Gensberg, the motor cyclist who ran into and killed H. E. Cook yesterday was arraigned in police court this morning on a manslaughter charge. He was held in $3,000 bonds for trial June 23.

If you want help at home or in your business, try The Sun "Want" column.

A True Tonic

is one that assists Nature. Regular and natural action of the stomach, liver, kidneys and bowels will keep you well and fit, and this action is promoted by

BEECHAM'S PILLS

The Largest Sale of Any Medicine in the World. Sold everywhere. In boxes, 10c., 25c.

FOR RAILWAY MERGER

RESOLVE PROVIDING FOR CONSOLIDATION OF ELECTRIC ROADS

BOSTON, June 15.—A resolve providing that the proposed merger of the Boston Elevated, Bay State and West End street railroad companies with the Boston, Revere Beach and Lynn railroad company be submitted to the public service commission, which should hold public hearings on the question, was offered by James F. Jackson, counsel for the Bay State Railway at a hearing before the legislative committee.

The resolve also provided that the commission should report to the next legislature and if favorable, with a bill outlining the terms of the merger.

SENSATIONAL BALLOON FLIGHT

PORTLAND, Ore., June 15.—That the balloon Springfield, piloted by Roy Donaldson, which left Portland last Thursday in a race under the auspices of the Aero club of America has made a sensational flight, weathering the electrical storm that brought other starters to earth and crossed the Cascade range, was the theory today of those who have vainly tried to locate the only one of the four gasbags now unaccounted for.

SUPREME COURT RECESS

WASHINGTON, June 15.—The supreme court today recessed until June 22 without announcing decisions in the inter-mountain rate or other important cases.

"SHINE 'EM UPS" STRIKE

ORGANIZED BOOTBLACKS, NUMBERING 100, QUIT IN BOSTON—SMALL DISTURBANCE

BOSTON, June 15.—Organized bootblacks numbering 100, struck today for a weekly wage of $9 and the right to keep all tips. Some disturbance resulted in the vicinity of a Milk street shoe polishing shop but the police quickly dispelled the troublemakers.

LOCAL NEWS

S. H. Needham, chief of Section, and corporal George W. Emsley of the Lowell Section of Battery C left yesterday for the U. S. Artillery school at Tobyhanna, Pa., where they will stay until July 1st.

Mrs. E. S. Houle, proprietor of Houle's drug store at the corner of Moody and Aiken streets has been informed by the Massachusetts state board of pharmacy that she has successfully passed the examinations and she is now a registered pharmacist.

The engagement is announced of Hon. Butler Ames of this city to Miss Fifille Willis daughter of Mrs. W. H. Willis of Columbia, Missouri.

CHIEF AT GRAND RAPIDS

Supt. Redmond Welch, of the local police department left Sunday for Grand Rapids, Mich., where he will attend the annual convention of the Chief of Police association of this country. He will return to Lowell by the last of week.

FIRST CASE OF KIND

LAWRENCE, June 15.—An attachment was filed Saturday at the registry of deeds office in the case of Mary E. Corbett, administratrix of the estate of Michael J. Corbett, late of Lawrence, who was killed by having his head crushed while coupling cars near the South Lawrence station last July against the Boston & Maine railroad. The writ, a nation of tort for $7000, issued from the law office of Eaton & Chandler, is returnable the first Monday in July at the superior court.

This is believed to be the first case against a common carrier of interstate commerce since the federal employers' liability act was enacted by congress.

TO ABOLISH HEALTH BOARD

BOSTON, June 15.—A bill embodying suggestions for the abolition of the present state board of health and the creation of a department of health made by Governor Walsh in a message to the legislature recently was reported favorably in the house of representatives by the committee on ways and means today.

USE OF SENATE PAPER

WASHINGTON, June 15.—Senator Overman today introduced a resolution for the investigation into the use of senate letter paper in connection with the promotion of a gold mining property at Goldhill, N. C. The resolution was referred to a committee without a vote. It also provides for investigation of whether government employes have been used to inspect the property.

A LITTLE NONSENSE

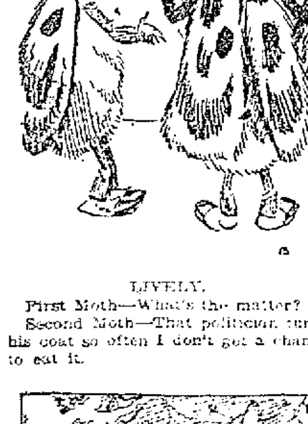

LIVELY.

First Moth—What's the matter?

Second Moth—That politician turns his coat so often I don't get a chance to eat it.

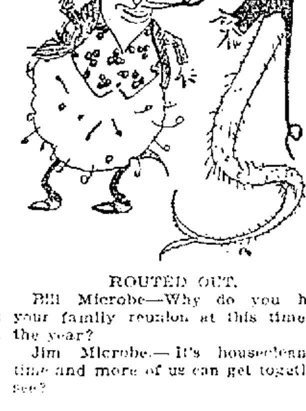

ROUTED OUT.

Bill Microbe—Why do you hold your family reunion at this time of the year?

Jim Microbe.—It's housecleaning time and more of us can get together, see?

IN THE JUNGLE.

Kangaroo Promoter—Your husband is very well to do, isn't he?

De Monk—Yes, and he is also very hard to do!

FOREST LORE.

Willie Woodpecker—I want you to get a coat that would be suitable for me.

Elmer Elf—As you're a knocker, if you will pardon me, how would a clawhammer do?

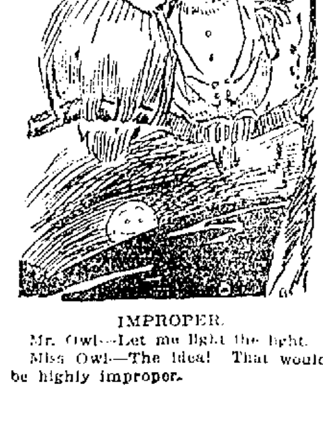

IMPROPER.

Mr. Owl—Let me light the light.

Miss Owl—The idea! That would be highly improper.

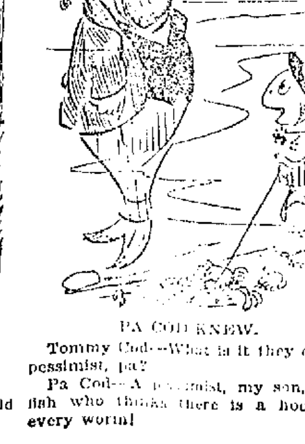

PA COD KNEW.

Tommy Cod—What is it they call a pessimist, pa?

Pa Cod—A pessimist, my son, is a fish who thinks there is a hook in every worm!

SALE STARTS 8.30 A. M. WED., JUNE 17

PENNANT DAY

Vast crowds of pure-wise shoppers regularly take advantage of the sensational Bargains offered during PENNANT DAY. If you have failed to profit by these FAMOUS SALES, come Wednesday, June 17th and see the almost incredible LOW PRICES at which you can buy the NEWEST and Best Inexpensive Merchandise.

SALE STARTS 8.30 A. M. WED., JUNE 17

Pennant Day Law

1. Goods must be priced 25% to 50% lower than they can be found elsewhere.
2. The prices are the lowest of the month.
3. Values are as stated, not exaggerated.
4. These goods are sold at that price that one day only.

Women's Neckwear

All the new shades in Auto Veils, 2 yards long, 1 yard wide. $1.00 value.....Pennant Day 89c

Lace Collars and Cuffs in the long collar effects. Regular 98c. Pennant Day 59c

Long Sleeve Guimpes, made of fine white net.....Pennant Day 39c

COMB SETS

In shell and amber, set with white stones. Regular price 98c set. Pennant Day 49c

Comb Set, in amber and shell, very handsomely trimmed. Regular 50c.....Pennant Day 25c

Bone Hair Pins, shell and amber. Regular 10c doz. Pennant Day 5c

Set of Hair Pins, 3 in a set, amber or shell, inlaid with stones. 10c grade.....Pennant Day 5c Set

SECOND FLOOR

LEATHER GOODS

Children's Patent Leather Belts, in red, black and white. Pennant Day 2c

Elastic Belts with metal buckle, in black, white and assortment of colors. Regular 25c and 50c value.....Pennant Day 10c

Combination Pocketbook, in real leather, leather lined, inside pocket, with strap on the back. Regular $1.00 value. Pennant Day 50c

Wrist Bags, real leather with strap handle, inside frame, and pocket for change, moire lined, always sold for $1.00. Pennant Day 50c

STREET FLOOR

PARASOLS

Children's 25c Parasols, 16 inch, in very large assortment of colors. Pennant Day 17c

Women's Parasols, in silk and mercerized, in plain and fancy colors. Pennant Day 89c

WASH DRESSES

Large lot of Blue Chambray Dresses. Regular 89c. Pennant Day 48c

19 dozen Striped Gingham Dresses, all sizes. Regular $1 quality. Pennant Day 66c

Lot of Short Flowered Kimonos. Regular 49c value. Pennant Day 19c

Lot of Long Muslin Kimonos. Regular price $1.00. Pennant Day 66c

Women's Crepe Dresses, large assortment of styles, all sizes. Regular price $2.00. Pennant Day $1.44

SECOND FLOOR

Muslin Underwear

Drawers and Corset Covers. Regular 49c value. Pennant Day 29c

Combination Drawer or Skirt, nicely made. Regular value 69c. Pennant Day 47c

Allover Drawer Combination. Regular $1.00 value. Pennant Day 59c

Pretty Hamburg and Lace Trimmed Skirts. Regular price $1.00 Pennant Day 59c

Lot of Hamburg Trimmed Skirts, worth $1.98.....Pennant Day 96c

Lot of Crepe Gowns, prettily trimmed. Regular $1.00 grade. Pennant Day 59c

SECOND FLOOR

DRAPERY DEPT.

Scrim Curtains in white, cream and Arab. Regular $1.00 value. Pennant Day 59c Pair

Scrim Curtains in white only, with heavy wash edge. Value $1.50 pair.....Pennant Day 93c Pair

Scrim Curtains with heavy edge and insertion. Regular $1.75 value.....Pennant Day $1.19

500 Scrim and Lace Curtain Ends. Values up to 50c. Pennant Day 15c Each

500 yards of White Muslin in stripes and figures. Values from 12 1-2c to 20c yard. Pennant Day 7c Yard

THIRD FLOOR

JEWELRY

Pendant and Chain—A very fine silver neck chain with sterling silver pendant set with white stones. Regular price 49c. Pennant Day 25c

SCARF PINS

About 200 in this assortment, all set with white and colored stones, selling for 25c and 49c. Pennant Day 10c

CUFF LINKS

Pearl and gold plated links, some with stone settings, handsome designs. Regular 25c and 50c. Pennant Day 10c

CAMEO BROOCH

A handsome pink Cameo Brooch. Regular 50c value, just half price. Pennant Day 25c

VANITY CASES

Large assortment of 50c and 75c Vanity Cases, German silver. Pennant Day 25c

STREET FLOOR

TOILET GOODS

"Homere" Pavan Perfume Extract, in 12 different odors—violet, white lilac, sweet pea, white rose, white heliotrope, lily of the valley, crab apple, jockey club, rose, le trefle, carnation and paquerette. Regular 50c value. Pennant Day 25c

10c and 15c Brushes—Cloth Brushes, Nail Brushes and Hair Brushes.....Pennant Day 5c

10c and 15c Talcum Powders, Face Powder, and Tooth Powder. Pennant Day 5c

STREET FLOOR

Children's and Infants' Dept.

Children's Colored Dresses, sizes 6 to 14. Regular 49c and 69c. Pennant Day 35c

Children's Colored Dresses, sizes 2 to 6. Values to 35c. Pennant Day 19c

Children's Colored Dresses, sizes 6 to 14. Worth $1.00. Pennant Day 88c

Children's Cotton Drawers, sizes 2 to 12. Worth 15c. Pennant Day 3 Pairs for 25c

Children's Cotton Skirts, sizes 2 to 12. Worth 49c. Pennant Day 2 for 75c

Children's Cotton Gowns, sizes 2 to 12.....Pennant Day 19c

Children's Straw Hats, Worth $2 and $2.50.....Pennant Day 97c

Children's Rompers, sizes 2 to 6. Worth 49c.....Pennant Day 31c

Infants' Long Slips, Worth 50c. Pennant Day 31c

Infants' Lisle Hose in all colors. 19c value....Pennant Day 12 1-2c

Infants' Silk Bonnets. Value 69c and 98c.....Pennant Day 19c

Infants' Short White Dresses. Values 98c and $1.19. Pennant Day 66c

Infants' White Bedford Coats. Value $1.49.....Pennant Day 48c

Infants' Short White Serge Coats. Value $2.97 and $3.97. Pennant Day $1.89

Children's Colored Coats, sizes 2 to 6. Values $1.97 and $2.97. Pennant Day 79c

READY-TO-USE DOMESTICS

Double size Bed Sheets, made of heavy bleached cotton. Worth 45c.....Pennant Day 29c

Bed Sheets, made of heavy linen finish seamless sheeting, size 81x90. Worth 75c. Pennant Day 50c

Pillow Cases, splendid cotton, linen finish, scalloped and hemmed ends. Values up to 19c. Pennant Day 12 1-2c

Bureau Scarfs, braided effect, ruffled effect. Worth 19c. Pennant Day 3 for 25c

Doylies, dozens of attractive designs, 12 inch. Worth 10c and 12 1-2c...Pennant Day 3 for 10c

75c White Crocheted Bed Quilts. Pennant Day 49c

$1.19 White Crocheted Bed Spreads. Pennant Day 69c

$1.75 White Fringed, Cut Corner Bed Quilts.....Pennant Day $1.19

CORSET DEPT.

Special lot of Corsets, made of good heavy coutil, assorted styles, odd sizes, $1. and $1.25 quality. Pennant Day 29c

Sanitary Aprons, made of good quality rubber, 25c grade. Pennant Day 14c

Lot of Children's Jersey Waists, 15c grade, odd sizes. Pennant Day 9c

Sanitary Belts. Regular 15c grade. Pennant Day 7c

Sanitary Napkins, 3 in box. Regular 15c value. Pennant Day 10c Box

SECOND FLOOR

WOMEN'S HOSIERY Dept.

Women's Pure Thread Silk Hose—High spliced heel, double sole, deep garter top, black, white and colors; regular price 98c to $1.40. Pennant Day 59c

Women's Black Fibre Silk Hose and Fine Lisle Thread, double heel, sole and toe. Worth 39c and 50c.....Pennant Day 25c

Women's Silk Lisle and Medium Weight Lisle Thread Hose—High spliced heel and double sole, black and white. 20c grade. Pennant Day 14c

Women's Light Weight Cotton Hose, irregulars of 12 1-2c grade.....Pennant Day 5c

STREET FLOOR

CHILDREN'S HOSIERY

Children's Socks, white with fancy tops, sizes 4 1-2 to 7 1-2. 15c grade. Pennant Day 9c, 3 for 25c

Children's Socks, light and dark with fancy tops. Regular 25c. Pennant Day 19c

STREET FLOOR

WOMEN'S KNIT UNDERWEAR

Women's 10c Vests, fancy ribbed, low neck, sleeveless. Pennant Day, 5 for 19c

Women's 12 1-2c and 15c Vests, fine swiss and fancy ribbed, crocheted lace yoke, low neck and sleeveless, perfect goods. Pennant Day 7 1-2c

Women's 25c Fine Stitch and Swiss Ribbed Vests, lace trimmed, crocheted style, low neck, sleeveless.....Pennant Day 11c

Women's 25c Vests, extra quality, swiss ribbed lisle, low neck, sleeveless and short sleeves, crocheted yokes. Pennant Day 15c

STREET FLOOR

CHILDREN'S KNIT UNDERWEAR

Children's Jersey Vests, fancy ribbed, sleeveless. Pennant Day 7c

CHILDREN'S UNION SUITS

Low neck, cuff knee, regular 25c grade.....Pennant Day 12 1-2c

STREET FLOOR

NOTIONS

Merrick's and Pennant Darning Cotton, 45 yards, black, white, tan, brown and gray, usually 3c. Pennant Day 3 for 5c

3c Sewing Cotton, Clark's, King's and Dragon brands, 200 yard spools. Pennant Day 6 for 10c

10 yd. English Tape, 1-4, 3-4 inch. Worth 10c.....Pennant Day 5c

English Derby Pins, needle points. Pennant Day 3 for 5c

So-no-more Dress Fasteners, white and black, 3 sizes. Pennant Day 3 doz. for 10c

10c Dust Caps, made of good percale.....Pennant Day 3 for 10c

WAIST DEPARTMENT SPECIALS

15 Dozen White Lawn Waists, good assortment of styles. Regular price 69c. Pennant Day 29c

Lot of Black Lawn Waists, regularly sold at $1.00. Pennant Day 39c

White Lawn, Crepe and Voile Waists, regular price $1.00. Pennant Day 39c

Lot of Colored Striped Waists and Percale Waists, regular 50c grade. Pennant Day 38c

10 dozen Black, white and Flesh Color Jap Silk Waists, regular price $2.50. Pennant Day $1.29

Colored Chiffon Waists, pretty styles, values to $3.98. Pennant Day $1.29

Lot of Colored Waists, regular $1 value.....Pennant Day 59c

SECOND FLOOR

SKIRT SPECIALS

Lot of Colored Gingham Skirts, regular 49c. Pennant Day 21c

Good Quality Seersucker Skirts, 49c quality.....Pennant Day 29c

Lot of White and Striped Seersucker Skirts. Worth 59c..... Pennant Day 39c

5 dozen Colored Mercerized Skirts, 69c quality.....Pennant Day 29c

Another lot of 69c Colored Mercerized Skirts. Pennant Day 59c

Also lot of Colored Messaline Skirts, $1.50 quality. Pennant Day 59c

25 dozen Polka Dot Skirts, regular 75c.....Pennant Day 33c

SECOND FLOOR

SHOE DEPT.

Women's $3.50 White Rubber Sole Oxfords.

Women's $3.00 Tan Rubber Sole Oxfords.

Women's $3.00 Gun Metal Colonials.

Women's $3.00 Patent Colonials.

Women's $3.00 Oxfords, all leathers. Pennant Day $2.15

Men's $1.00 Emerson Oxfords

All Our Emerson Oxfords for Pennant Day $2.00

GIRLS' SHOES

Daylight Basement

Girls' $1.00 and $1.50 low cuts, Mary Jane, two strap, play shoes and bare foot sandals, all sizes up to 2. Pennant Day 69c

Girls' 50c to $1.00 Shoes—Odd lot of boots, oxfords and sandals. Pennant Day 29c

Girls' $1.00 White Shoes—White canvas, Mary Jane and two strap pumps, in all sizes. Pennant Day 65c

CHILDREN'S SHOES

Children's $1.00 Shoes in patent Colt Skin, tan sole with white top or black cloth top. Pennant Day 50c

WOMEN'S SHOES

DAYLIGHT BASEMENT

Women's $1.00 to $2.00 Shoes, Boots, Oxfords and Slippers, small sizes and shop worn and out of style shoes, about one pair in the lot.....Pennant Day 35c

Women's $2.00 to $3.00 Shoes, Boots, Oxfords and Pumps, all sizes, in black, tan and patent leathers.....Pennant Day 85c

Women's $1.25 White Colonials, white poplin, new style Colonials, all sizes, 2 1-2 to 7. Pennant Day 79c

Women's $1.00 Comfort Shoes, soft kid Juliettes with elastic sides. Pennant Day 65c

Women's $2.50 and $3.00 Shoes, newest styles, Colonials, Pumps and Oxfords, in all leathers. Pennant Day $1.50

CLOAKS, SUITS and DRESSES

A Special lot of about 50 Spring Suits for women, misses and juniors, in all colors; serges and worsteds of all kinds, with values that are easily worth $15.00; sizes 14 to 44. Pennant Day $3.88

A special lot of Irish Linen Suits in tailored effects, worth $6.00 to $8.00; sizes 14 to 44. Pennant Day $3.88

Special lot of Spring Coats for women and misses in all colors and materials. Pennant Day $3.66

All our $15.00, $18.00 and $25.00 Spring Suits. Pennant Day $12.69

Special lot of Silk and Fancy Crepe Dresses that are worth from $8.00 to $12.00, all sizes. Pennant Day $4.77

A lot of Serge Dresses in all colors and sizes. Worth $3.00 to $5.00. Pennant $1.89

SECOND FLOOR

GLOVE SPECIALS

Women's Long Silk Gloves, double finger tip, all sizes, first quality, white only.....Pennant Day 43c

Women's Handkerchiefs, one corner embroidered, narrow hemstitch, first quality. Regular price 4c each.....Pennant Day 25c Doz.

Men's Handkerchiefs, made of fine lawn, narrow and wide hem, first quality. Regular 5c grade. Pennant Day 33c Doz.

Lot of Ribbon Remnants of 5 yards, 4 to 7 inches wide. Roman stripe satin and fancy taffeta, extra good for girdles and hat trimming. Regular 29c and 50c quality.....Pennant Day 17c Yard

STREET FLOOR

MILLINERY DEPT.

An extra fine value in White Hemp Hats. Regular $1.98 value. Pennant Day 79c

89c Fancy Wreaths for hat trimmings.....Pennant Day 25c

Women's Trimmed Hats in the latest styles, in all white, a real $4.50 value....Pennant Day $2.68

Hats Trimmed Free Pennant Day when goods are bought here.

SECOND FLOOR

Boys' and Children's Dept.

200 pairs Bloomer Pants in Khaki cloth, blue and and brown mixtures; sizes 4 to 14 years. Worth 29c.....Pennant Day 19c

Boys' Indian Suits with leather Boat piece; sizes 4 to 10 years. 75c grade.....Pennant Day 39c

Children's 69c Rompers in chambrays and seersucker, long and short sleeves. Pennant Day 33c

50c Knickerbocker Pants in blue, brown and gray mixtures, also good, strong, dark khaki pants. Pennant Day 39c

Boys' $5.00 Double Texture Raincoats in different shades, sizes 4 to 14.....Pennant day $4.19

500 Boys' Double Breasted All Wool Suits, sold as high as $7.00, sizes 8 to 18 years. Pennant Day $4.50

Boys' Wash Pants of good madras and percale; sizes run as large as 19 years. Pennant Day 15c, 2 for 25c

DAYLIGHT BASEMENT

CANDY SPECIALS

Stuffed Dates, Milk Italian Creams Jumbo Nougatines. Pennant Day 29c

SUNSHINE SPECIALS

One lb. assorted English style. Pennant Day 29c lb.

Two lbs. assorted American style. Pennant Day 29c Box

DAYLIGHT BASEMENT

MEN'S STORE

200 All Wool Dark Navy Blue Serge Pants, finished with belt loops and hip straps, bottoms finished to suit customer; $2.50 grade.....Pennant Day $1.49

Men's $1.50 Khaki Pants in different shades, finished with belt loop, hip straps and flaps on back pockets; sizes 32 to 48 waists. Pennant Day 69c

300 Linen Auto Dusters in linen and gray shades, single or double breasted, some wind shield in sleeve, also plain or half belt; $2.00 and $2.50 values. Pennant Day 79c

$2.00 Light Gray Worsted Pants with wide tunnel loop, can be finished cuff or plain bottom; sizes 30 to 36 waist. Pennant Day $1.19

Men's $8.00 Suits in blue serge, dark gray and brown mixtures; sizes 32 to 44. Pennant Day $5.00

ANNEX—MAIN STORE

Men's Hats and Caps

Men's $2.00 and $3.00 Straw Hats—Sennet high and low crown or Porto Rican with soft brim in all styles and shapes. Pennant Day $1.69

Men's $1.00 Straw Hats, in fact all our one dollar straw hats in all styles and makes. Pennant Day 79c

Men's 50c Caps, in cloth or silk, in all colors and sizes. Pennant Day 39c

STREET FLOOR

MEN'S SHIRTS, ETC.

Men's 50c Working Shirts in black sateen, blue chambray and fancy stripes, in all sizes, cut big and long.....Pennant Day 25c

Men's 50c Negligee Shirts in printed percales, cut full and long, coat style and laundered cuff. Pennant Day 35c, 3 for $1.00

Men's 25c Underwear—Balbriggan shirts with short sleeves and double seated drawers, all sizes. Pennant Day 17c

MEN'S HATS—50c Grade

Men's Straw Hats in high crown and curl brim, big shapes. Pennant Day 25c

Men's 25c Straw Hats, regular farmer's hat, big shapes and wide brims.....Pennant Day 10c

MEN'S HOSIERY

Men's 5c Hose in all sizes. Pennant Day, 7 for 25c

Men's 25c Silk Fibre Hose, double heel, sole and toe, in black only; all sizes; seconds; extra good value. Pennant Day 17c, 3 for 50c

Men's 12 1-2c Hose, double heel, sole and toe, blacks only; seconds. Pennant Day 7c, 4 for 25c

STREET FLOOR

MEN'S UNDERWEAR

Men's Balbriggan Underwear—Shirts, long and short sleeves; drawers with seat and jean drawer band; 50c grade. Pennant Day 35c, 3 for $1.00

Men's $1.00 Nainsook Union Suits, pearl buttons and elastic waist, knee length. Pennant Day 50c

STREET FLOOR

SKIRTS

A special lot of Cloth Skirts in fancy mixtures. Worth $1.75. Pennant Day 79c

25 dozen White and Tan Skirts, good for street and outing wear. Worth $1.00. All sizes. Pennant Day 48c

Lot of White Cotton Serge Skirts with pencil stripes, for street and outing wear. Worth $1.25. Pennant Day 67c

Linen Dusters for women and misses, good for auto wear. Regular $1.50.....Pennant Day 88c

SECOND FLOOR

MEN'S SHOES

DAYLIGHT BASEMENT

Men's $2.00 to $3.00 Shoes, button or blucher boots and oxfords, in black and tan leathers. Pennant Day $1.50

Men's Shoes worth up to $2.50—About 150 pairs in this lot which are soiled and shopworn, also small and large sizes in good quality shoes....Pennant Day 65c

BOYS' SHOES

DAYLIGHT BASEMENT

Boys' $1.50 Scout Shoes—Tan Willow Calf Scout Shoes with elk skin soles; sizes 9 to 13 1-2. Pennant Day 98c

Boys' $1.25 and $1.50 Shoes, Boots and Oxfords, in all sizes including patent oxfords, gun metal boots.....Pennant Day 75c

MEN'S FURNISHINGS

Men's $1.00 Shirts—Negligee Shirts in percale and madras in light and dark patterns, coat style and laundered cuffs. Pennant Day 50c

Men's $1.00 and $1.50 Negligee Shirts in woven madras and silk finish soisette with collar attached and soft French cuff, broken sizes....Pennant Day 50c

Men's $1.50 and $2.00 Silk Shirts in neat stripes, coat style with soft French cuff, sizes 14 to 16 only.....Pennant Day $1.09

Men's $1.00 and $1.50 Pajamas in woven madras, silk finish soisette and percale, either high or low collar, pearl buttons and silk frogs.....Pennant Day 65c

Men's $1.00 Night Shirts, made of Fruit of the Loom cotton, either plain or fancy front, high or low collar. Pennant Day 69c, 3 for $2.00

Men's Night Shirts, 50c grade in muslin or twill, in plain or fancy fronts, high or low collar, cut big and long. Pennant Day 35c, 3 for $1.00

STREET FLOOR

BOYS' FURNISHINGS

Boys' 25c Waists in light and dark colors, small sizes only. Pennant Day 14c

Boys' and Children's 25c and 50c Straw Hats in all shapes, also in black straw. Pennant Day 15c

Boys' 25c Underwear in drawers either long or knee length. Pennant Day 10c

Boys' and Children's High Grade Straw Hats, all shapes and colors.....Pennant Day 50c

Boys' 50c Negligee Shirts in percales, all new spring colorings, coat style and laundered cuffs, all sizes.....Pennant Day 35c

MEN'S NECKWEAR

Men's 50c Neckwear, all our odds and ends of fifty cent four-in-hands, silk, open ends, all new spring colorings. Pennant Day 25c

MEN'S SUSPENDERS

Men's 25c Suspenders in silk lisle or heavy weight, also Fireman's and Police, leather ends and cast off.....Pennant Day 15c

Men's 50c Suspenders in silk lisle with gold plated buckle, in neat stripes and plain colors. Pennant Day 35c

DAYLIGHT BASEMENT

APRON SPECIALS

15 dozen Allover Aprons, large assortment of patterns. Regular 50c value.....Pennant Day 31c

9 dozen Allover Aprons. Regular 29c value.....Pennant Day 21c

Lot of Children's Aprons. Regular 25c value.....Pennant Day 9c

Lot of Solid Aprons, white only. Regular 49c value. Pennant Day 19c

SECOND FLOOR

SODA FOUNTAIN SPECIAL

All 10c Size College Ices. Pennant Day..... 5c

J. L. CHALIFOUX CO.

COR. MERRIMACK & CENTRAL ST.

SODA FOUNTAIN SPECIAL

All 10c Size College Ices. Pennant Day..... 5c

THE LOWELL SUN

JOHN H. HARRINGTON, Proprietor

SUN BUILDING, MERRIMACK SQUARE, LOWELL, MASS.

Member of the Associated Press

THREE DOLLARS PER YEAR. TWENTY-FIVE CENTS PER MONTH

FIGHTING LOAN SHARKS

The Meriden Journal of Meriden, Conn., gives its editorial approval to a plan for which [illegible] wage earners in [illegible] and other cities in Connecticut [illegible] when they [illegible] borrow sums of money at a [illegible] rate of interest and on conditions [illegible] which characterize the operations of the loan shark [illegible]. The movement [illegible] that is being [illegible] within the past [illegible] years all progressive states have passed [illegible] business on a [illegible] [illegible] loan sharks [illegible]. It is almost impossible [illegible] make the [illegible] remedy [illegible] the loan sharks that were formed [illegible] that would [illegible] universal [illegible].

The plan [illegible] Meriden [illegible] [illegible] which will drive the loan sharks out of business, enabling wage earners to borrow money at reasonable rates and with proper restrictions when they need it. Borrowing is not to be made attractive or to be agitated, but when sickness or death drains the resources of some deserving individual he will be enabled to avoid the loan vampires who charge more than the principal in interest and will be able to borrow a small or reasonable amount on conditions similar to those that surround the loans made from banks continually by business interests in the world of trade.

It is time that all states and all cities adopted some such plan as this, and it is to be hoped that Massachusetts will speedily adopt some resins scheme, for this state has made history by its agitations against the loan sharks for the past three or four years. Doing away with the more pernicious forms of the loan abuse, however, will not suffice as a lasting remedy, unless some legal and desirable scheme is to be substituted. Borrowing and lending are sorry transactions at the best, but unfortunately they are sometimes necessary, and at such times it is all important that the unfortunate be protected from conditions forced on them by necessity. The undesirable side of the loan business would have been wiped out long ago were it not that the victims were forced by the shame of revelations to suffer in secret, but when the true conditions were uncovered, there was a speedy popular call for remedial legislation. [illegible] plan somewhat similar to the Meriden plan was adopted in Boston and, like others, will undoubtedly be adopted [illegible]. The time is ripe for some form of legal and just protection which will provide against the undesirable aspects of some loan transactions. Such an institution need not be feared by the legitimate branch of the loan business, for there is a legitimate branch which affords relief to many while respecting the laws of the state and the broader laws of humanity.

AMERICAN TRADE ABROAD

The repeal of the Panama canal tolls clause which has been under discussion for many months will undoubtedly have a great share in bettering American trade conditions abroad, but it is [illegible] which has been [illegible] the same [illegible] [illegible]

[illegible] ago. From all sides come prognostications that the future of America [illegible] its foreign trade, and if this [illegible]

SUMMER EMPLOYMENT

[illegible] better than [illegible] doing some work that will keep them out of mischief [illegible] somewhat the cost of their keep [illegible] vacation and keeping their mind busy in healthy channels of thought.

To see the desecration of some holy summer work for the young, one need but study the ranks of the unlaborers who infest sunny corners of parks and playgrounds. Lazy, listless, careless in dress, filthy of speech and depraved in personal appearance, these loafers contaminate the air by their presence while the lad who goes to work in real manly fashion strengthens his muscles and builds up his character while asserting his claim unconsciously to real manliness. Since the advent of the much [illegible] juvenile laws, in particular, some form of work is especially desirable as a means of keeping boys out of mischief and from contracting bad habits.

The recent industrial laws have closed many avenues of industry to our boys—perhaps without achieving anything worth while—but there are still many avenues of labor open to the alert and intelligent boy who is also ambitious. Employers in all parts of the city will be only too ready to hire a bright and willing worker and the arrival of the vacation will leave vacancies in some lines of business that boys can fill temporarily. It is to be hoped, therefore, that parents will make an effort to give their children something to do during the summer months, for uninjurious labor will keep them out of serious mischief, will send them back to school refreshed physically and mentally and will fit them to take a place at the end of their school terms as valued and valuable members of the community.

DROPPING RAILROAD EMPLOYES

Those familiar with some of the inner workings of our railroad systems know that there is a continual wrangle between the higher officials in Boston and the heads of the local sub-divisions concerning the number of men employed in the clerical, freight, passenger and yard departments. Whenever it is felt at headquarters that economy is desirable or when any adverse condition affects the receipts, orders are sent out that the working force be reduced to what is barely essential, but as these orders have followed each other with consistent regularity for years, the departments are usually being run with the least possible number of employes under existing conditions. This leads the local heads to protest against the order with the result that things are left practically as they are, or if a change is made it is of very temporary duration. At several times during the past few years employes have been dropped, and the resultant deterioration in efficiency or increase in wages for overtime or something else has compelled a return to previous conditions without delay.

In this city, manufacturers and merchants have from time to time registered a complaint against some aspect of the railroad service for which the local management is not responsible, but even indirectly, orders from headquarters lower the standard of the service by making working conditions such that an interior grade of employe results. [illegible] reduction is advised it is apparent that the only ones qualified to [illegible] on its desirability is the local [illegible] or the heads of lower departments who are familiar with the amount of work to be done, the ability of men doing it and the needs of the Lowell public. It is to be hoped in the interest of local business and local employes that the present order to reduce the working force 15 per cent. will not be found necessary. Some reduction may be desirable, but such a sweeping reduction could result only in lack of efficiency and demoralization of the service.

STABBING OUTRAGES

Yesterday's papers had many stories of stabbing affairs in which the principals were men of foreign birth, and the leaders among such groups must feel grieved that the more lawless among their people do great damage in bringing the entire body into disrepute. Locally there have been a great many stabbing affrays for the past few months; Lawrence had a factional fight last Sunday in which two foreign groups set out to carve each other to pieces, and the same holds true of all surrounding cities. Such a culmination of disputes is very un-American and most [illegible], and the children of those who participate in such occurrences [illegible] have to bear the race misconception that is sure to result. If some of our foreign groups could be persuaded to get rid of their pocket knives, a great deal of undesirable notoriety could be avoided. One can pardon a bout with fists among hot blooded people, for some of the best men of all time have so fought when [illegible], but nobody can find an excuse for the criminal coward of any nationality who pulls a knife on an [illegible]. He merits the severest penalty of the law.

When the liberal party shall have placed its important measures on the statute book it will deal with the militants in a law "to let em die" and with the Carsonites in a policy "to shut em up." Sir Edward Carson's agents in this country are doing some loud talking and some tall lieing, but they are well paid for their work although it is having very little effect. Their talk about overthrowing the British empire if King George signs the home rule bill is laughable to those who understand the situation. Five hundred policemen can take care of any trouble the Carsonites are likely to make.

It is extremely timely in view of the spread of the "modern woman" propaganda—gaining ground on all sides—that mechanical household appliances have reached such a stage of perfection. The "dear dead women" of the old fashioned household would marvel indeed if they could come back for a little while to see how mechanical inventions have eliminated the labor from most household tasks. And, alas for romance! the modern way in many tasks seems the more thorough, as in the case of vacuum cleaning as contrasted with the discarded beating of rugs.

In criticizing "certain interests" President Wilson again shows a strong hand and vindicates his adherence to the "pitiless publicity" which has served him so well since his inauguration. His official pronouncements are few but they are listened to with all the greater attention for that fact.

Flag day did not draw out the anticipated number of parading citizens, but a far larger display of flags was noticeable in residential sections. And never did flags look fairer than in the clear air of Sunday against the background of vivid green afforded by our yet notable chestnut, elm and maple trees.

Governor Walsh we surmise will sign the Merrimack river bill just as soon as it reaches him. To do otherwise would be against the best interests of the Merrimack valley and would affect his political future even more than the signing of the Boston charter amendment bill.

The local session of the naturalization court again calls attention to the necessity for agitating this important function among all who are not citizens. The taking out of papers should be one of the first duties of all who come here to remain.

Merger or no merger, the public will not stand an increase in car fares. The trolley lines will have to find some other solution of their difficulties.

Spaniards regard Teddy as the man who threw the brick.

"Gather ye rosebuds while ye may."

SEEN AND HEARD

Don't get excited.

If shy of wisdom profit by that of others.

There are other kinds of emotions besides tears.

There are nearly a half hundred ways of implying "thank you."

When the future may be so full of roses why look at the thorns of the past.

Did you ever notice that a hot head and cold feet often belong to the same person?

Nowadays it seems that many girls do not know that simplicity in attire is the most beautiful.

The business of life is to hand back to the world a little more than you have taken from it.

When a young man is sowing his wild oats he usually hopes that something will happen to destroy the crop.

Some men are like rats; as soon as a rat finds that he is trapped, he loses all interest in the piece of cheese that was the cause of his sad plight.

A REASONABLE PRESUMPTION

Some months ago a suit was brought before a justice against a railroad company in this section for the killing of a cow. The best plaintiff could do at the trial was to show that the engine struck the cow as she approached the track from the right of way; that upon being struck she "kicked up her heels" and scampered away into a nearby woods, and had not since been seen, though efforts had been made to locate the dead body. The justice took time to consider (as they frequently do when they expect to decide against a party without sufficient evidence to sustain it), and later wrote the claim agent of the company:

"I will have to give judgment for plaintiff for the full amount claimed. The evidence shows that the engine struck the cow and that she has not been found since. The reasonable presumption from this is that she was either killed or forced to leave the community."

WIFE NOT "ANY OTHER PERSON"

As a result of a certain gambling transaction Mr. Spiller spilled some of his hard-earned wages into the pockets of Mr. Close. Mr. Spiller thought that what was spilled was spilled, but Mrs. Spiller, probably thinking that some of the spilled money had better have gone to feed and clothe the little Spillers, demanded its return. Mr. Close was close enough to refuse, whereupon Mrs. Spiller brought suit under a statute providing that if within three months the loser at gambling refused to sue, "any other person" might recover from the winner treble damages. But the court in Spiller v. Close, 86 Atlantic Reporter, 173, held that Mrs. Spiller was not "any other person," but as to such actions was still under coverture, and hence Mr. Close could profit by his closeness.

PIAZZA AS DWELLING HOUSE

Common-law burglary being defined as the breaking and entering of a dwelling house of another in the night-time with intent to commit a felony is a piazza such a part of a dwelling house as to make it a subject of burglary? In state v. Puckett, 78 Southeastern Reporter, 737, defendant was charged with breaking and entering with intent of committing a felony. The evidence showed that he, on a damp and rainy night, was found under suspicious circumstances on the piazza of the house in question. The piazza was one with a balustrade two and one-half feet high, and had low picket gates to keep out dogs and chickens. The defendant did not enter the dwelling house proper at all and there was no evidence that he stole anything or made any overt act to commit a felony. The supreme court of South Carolina holds that this did not constitute burglary; the court in part saying: "The entry of a piazza attached to a dwelling house, outside of the house, the place where collectors are accustomed to wait until some one in the house responds to a ring or knock, or to enter and sit on the piazza to get out of the rain, or sun, or to rest, may be a trespass or bad taste, but it is quite different from opening the closed doors of a house and intruding in the sanctity of the dwelling." The conviction is reversed.

DRAFTED

Collegians, stretched reposeful
Along your campus greensward,
Between the halls of science
And fanes of Art and Law,
You tranquil meerschaums smoking
And nonchalantly turning
The pages of the last romance of Bennett, Wells or Shaw.

Have you not heard the news, then?
The draft of many soldiers?
What boots us then your learning
If here we look not for
The forward scouts of freedom—
The engineers of justice—
The drummers and the ensigns that
lead the bloodless war?

O haste and join the army!
Equip for long campaigning.
Hear you not ghostly music?
But threescore years before,
Shades of your sires were singing
As fast they filled the muster,
"We are coming, Father Abraham, a
hundred thousand more!"
—Sarah N. Cleghorn in The Survey.

EDITORIAL COMMENT

YOUNG WORKERS

No greater mistake can be made by the young man just starting out in life than that of not taking his work seriously. Too often when a boy finishes school he looks upon his first job as a makeshift which will "get him by" until some position more fitted for his genius appears. Either the position never appears or else he begins to drift from one position to another on the principle that "the hills look green far away."—Lynn Telegram.

WOMAN SUFFRAGE

The action of the biennial of convention women's federated clubs, now in session in Chicago, in endorsing equal suffrage is most significant of the tremendous advance of that principle of democracy. It is a triumph in which all supporters of equal suffrage may well feel satisfaction. The opposition which for 20 years has defeated any suggestion of an official approval of suffrage by the national organization of women's clubs has for the last few years been growing steadily less.—Manchester Union.

SAFETY FIRST

The Pennsylvania Railroad company leads all in the carrying out of the safety first idea. Long noted for the care with which its trains are operated and the strength of its equipment the officials of the road have decided to go even further along those admirable lines, so they have made tests of steel rails weighing 120 pounds to the yard. The present rails weigh 100 pounds to the yard. Two trial orders, each of 16,000 tons, have been given for these heavier rails. The added cost of these rails is the one obstacle in the way of their general use.—Providence News.

MOUNT LODGE

The Lodge in some vast wilderness, sighed for by the poet, has been realized at last. It is a mountain in the wilds of Alaska named in honor of Senator Henry Cabot Lodge of Massachusetts. And it may, perhaps, be worth recording that Mt. Lodge towers above its surrounding elevations as the senior senator from the old Bay State towers above most of his colleagues in the United States senate.—Springfield Union.

BALLOON PILOTS

The dictionaries tell us that a pilot is one who guides or steers. Is it not somewhat of an anomoly to call a man in charge of a racing balloon a pilot? Judging from the mishaps following the start of the national balloon race from Portland, Ore., the great gas bags themselves are the pilots when it comes to deciding the course.—Portland Express.

MARRIAGE AND LONGEVITY

Germany, nothing if not thorough, always goes to the heart of things. Now, for instance, it is showing, through statistics collected by the city of Berlin, that married men live considerably longer than single men. The figures speak for themselves, and those concerned may make their own deductions. But the obvious conclusion is that those who prefer to live long should get married. It has the appearance of resolving itself into a choice between a short life and merry and a long life with marriage. What the latter may contribute besides longevity is a matter for conjecture. The figures are discreetly silent.—Portland Express.

MAHAN WANTS JOB BACK

DISCHARGED POLICE OFFICER HAS PETITIONS OUT FOR HIS REINSTATEMENT

John H. Mahan, who was fired from the police force January 20, by Mayor Murphy, wants to be reinstated and a petition is being circulated for that purpose.

In Mahan's case the mayor appointed a trial board to hear the evidence, the charge being violation of Rule 19, or conduct unbecoming an officer. The trial board consisted of Capt. Thomas R. Atkinson and Sergeants Hugh Maguire and Alexander Duncan. After hearing the testimony the board adjudged Mahan guilty.

After gettin his discharge Mahan was fortunate enough to be able to turn around and go to work for the street department. Some people criticized this as a poor exemplification of the working of the commission form of government, and declared that a man fired by one department ought not to be hired by another.

The petition in circulation asks for the reinstatement of Mahan on the ground that the punishment suffered by him already is severe enough and it is understood that many names have already been signed. In the meanwhile other men who have worked for the street department the greater part of their lives have either been laid off indefinitely or put on short time. They, however, do not enjoy the distinction of having been fired from any other department.

GRADUATION SUITS FOR YOUNG MEN

Many lots of our young men's suits have been reduced in price to fill sizes on lots that are somewhat broken—there is a real saving now on our fine suits.

Fancy Weave, Blue Worsteds and Blue Ground Cassimere Suits

with hair lines or pencil stripes—all cut on young men's new models....................$10.00, $12.00, $13.50 to $20.00

Fine Blue Serge Suits

Made with soft roll or with peaked lapels, coat cut to fit the form, high waistcoat and straight leg trousers, plain or patch pockets. Serge warranted not to fade.
$10.00, $12.00, $13.50, $15.00, $20.00

Unfinished Blue and Black Worsted Suits

Cut on the same smart patterns as our fancy suits—a weight that is good the year around...............$15.00 and $20.00

New Shirts, New Neckwear, Low Shoes, Fine Hosiery

Everything the young man wears.

Putnam & Son Co.

166 Central Street

CARBONOL

Removes Grease

Dirt and Carbonol do not agree, and the more stubborn the dirt the more you will appreciate Carbonol.

This powerful disinfectant easily removes grease from pots and pans—stains from clothing and woodwork.

Kills germs and banishes insects.

Six times as strong as carbolic acid, so a very little in water accomplishes wonders in the way of disinfection.

Scores of other uses.

10c., 25c., 50c., 75c.

At all dealers. Free sample request.

Barrett Manufacturing Co.
35 Wendell Street, Boston, Mass.

TO CONTRACTORS

ADVERTISEMENT FOR PROPOSALS

Sealed proposals addressed to the Middlesex County Commissioners for building a section of road at the Middlesex County Training School at North Chelmsford will be received by the County Commissioners of the County of Middlesex at their office, Court House, East Cambridge, Mass., until 10 a. m. of the 25th day of June, 1914, and at that time will be publicly opened and read.

Each bid is to be accompanied by a certified check for two hundred and fifty dollars ($250.00), payable to the County of Middlesex, said check to be returned to the bidder unless he fails to execute the contract should it be awarded to him.

Plans and specifications and forms of proposal and contract may be examined at the office of the County Engineer, Court House, East Cambridge, Mass.

The Commissioners reserve the right to reject any or all bids should they deem it for the best interests of the county to do so.

LEVI S. GOULD,
CHESTER B. WILLIAMS,
ERSON B. BARLOW,
Middlesex County Commissioners.
Office of the Commissioners, Court House, East Cambridge, Mass.
June 9, 1914.

DANDELION

TABLETS AND PILLS

A Miracle as a Blood Purifier

Say thousands who have used them. A positive cure for Rheumatism, Constipation and Foul Breath. Best remedy for Liver, Kidney and Stomach. Eliminates all poison from the system without griping. Purely vegetable and guaranteed under Pure Food and Drug Law. Free samples on request to SCHENCK CHEMICAL CO., 54 Franklin street, New York. 25 Cents a box at

HALL & LYON CO., 67-69 Merrimack Street, Lowell, Mass.

SAYS SULPHUR IS SURE TO RELIEVE ITCHING ECZEMA

Get an Ounce of Bold-Sulphur Cream and Heal Skin Eruptions Right Up

Any breaking out or irritation on the face, arms, legs or body when accompanied by itching, or when the skin is dry and feverish, can be readily overcome by applying a little bold-sulphur cream, says a noted dermatologist.

He informs us that bold-sulphur instantly allays the angry itching and irritation and soothes and heals the Eczema right up leaving the skin clear and smooth. Bold-sulphur has occupied a secure position for many years in the treatment of cutaneous disorders because of its parasite-destroying property. Nothing has ever been found to take its place in treating the irritable and inflammatory skin affections. While not always establishing a permanent cure it never fails to subdue the itching irritation and drive the Eczema away and it is often years later before any eruption again appears on the skin.

Those troubled should obtain at any pharmacy an ounce of bold-sulphur cream which is applied to the affected parts in the same manner as an ordinary cold cream. It isn't unpleasant and the prompt relief afforded, particularly in itching Eczema, proves very welcome.

PETER DAVEY
Undertaker and Funeral Director
83 BARTLETT STREET
Telephone 79-R

CUT PRICES ON
LEATHER GOODS
DEVINE'S
121 MERRIMACK ST.
Repairing, Etc. Telephone 2160

ALLAN LINE

BOSTON TO GLASGOW

"ONE CLASS" (II) CABIN SERVICE

Numidian June 16 Numidian July 17
Pretorian July 1 Pretorian July 31

To or from Glasgow or Derry $45 Up
Third Class Accommodation Unsurpassed
Glasgow, Derry, Liverpool.......$30.25

For further information apply to any local agent, or H. A. ALLAN, 20 State st., Boston, Mass.

Protect Yourself — Ask for ORIGINAL GENUINE

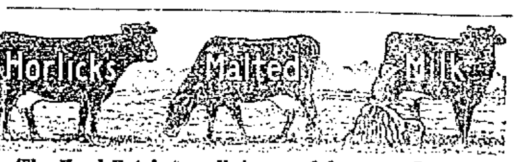

The Food Drink for all Ages—Others are Imitations

Make Your Dollar Produce More in a New York City Hotel

Two Specialties

$2.50 PER DAY A pleasant room with private bath, facing large open court. (Not one room, but one hundred of them.)

$3.00 PER DAY An excellent room with private bath, facing street, Southern exposure. (Not one room, but eighty-seven of them.)

Also attractive rooms without bath from $2.00. The Restaurant prices are most moderate

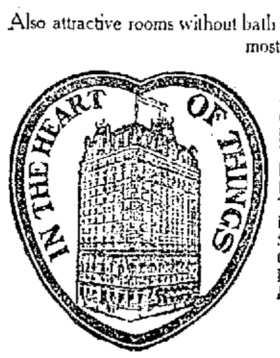

Location

One minute from 5 of the largest department stores.
Five minutes walk from 19 principal theatres.
Within a block of the Fifth Ave. shopping district.
Every line of transportation passes the door.
Fifth Avenue Bus lines and principal surface lines.
The Hudson Tubes across the street.
Elevated Railroad Station across the street.
Subway Station three minutes away.
Grand Central Station within seven minutes.
Pennsylvania Railroad Station just one block away.
For convenience one could ask no more.

The Hotel

600 ROOMS
400 BATHS

EVERYTHING NEW AND MODERN.
A FIVE MILLION DOLLAR HOTEL.
EQUIPPED TO SATISFY THE MOST EXACTING TASTE.

THE HOTEL MARTINIQUE
"THE HOUSE OF TAYLOR"
Established 1848
Broadway, 32nd and 33rd Streets
New York

CHARLES LEIGH TAYLOR, President — WALTER CHANDLER, JR., General Manager — WALTER C. GILSON, Vice-President

FOR LATE LOCAL AND TELEGRAPH NEWS SEE LATER EDITIONS

From Yesterday's Late Editions

FOR REPORT OF TODAY'S CLOSING STOCK MARKET SEE LATER EDITIONS

PRISON LABOR ASKED FOR BILLERICA ROADS

The county commissioners held a business session in Lowell this forenoon, the meeting being held in the court house in Gorham street, and the most important matter to be discussed was that of the petition of the selectmen of Billerica, who are applying for prisoners to work on a road the town is constructing.

According to a recent law a man who is sentenced to the house of correction or the county jail for non-support, his family has to be helped by the county to the extent of 50 cents a day during the term of imprisonment of the prisoner. In order to reimburse the county for the money expended in this manner, the law also includes that the men may be put to work on road building and that the sum of $1 a day for each man will be charged to the city or town where the men are employed.

The town of Billerica is to construct a road and instead of paying the men $2 a day the selectmen have petitioned the county commissioners for about 20 men from the house of correction or the county jail to perform the work and in this manner save a dollar a man for the town. This is the first town in the county to apply for prison help and in a short time the men will be put to work. It was stated this morning that this business has been tried in other counties with satisfactory results and it is said that the fact of putting some of the prisoners on road work greatly reduced the number of arrests for non-support.

The question that was brought to the attention of the commissioners this morning was that of housing the men who will be sent to work in Billerica and the town representatives, Road Surveyor Twombly and Selectmen Sanford and Manning informed the commissioners that a camp alongside of the road could be secured, which will afford a good lodging place for the workmen, and this was agreed to by the commissioners and the men will be put to work immediately.

Another matter brought to the attention of the commissioners was the three petitions in reference to the widening of the river road in Tyngsboro from the end of the bridge to the New Hampshire line. Those present were Joseph Quinn and a Mr. Sherburne and their mission was to find out if possible how much of their land will be taken in the event of the widening of the road and also what the land damages would be. They held a consultation with the commissioners and finally came to some agreement.

PRESIDENT WILSON RAPS "INTERESTS"

WASHINGTON, June 15.—President Wilson made the direct charge today that sentiment in favor of postponement of the administration trust legislative program was the result of a campaign by certain interests, and intimated that it was the cause of the "psychological business depression" of which he recently spoke.

Denying that congressional leaders have suggested an adjournment after the appropriation bills have been passed, the president told callers that all the senators with whom he has talked on the subject have advised immediate action on the trust bills. The president sees no reason for delay, such as he said was forced in the consideration of the Panama tolls exemption repeal.

The president believes that the "psychological business depression," as he expressed it, has been created by those who want an adjournment of congress before anti-trust legislation is passed.

In support of the president's view copies of letters and telegrams circulated among business men calling for an adjournment of congress without completion of the trust bills praying for the freight rate increase being asked by the railroads of the inter-state commission and calling for a halt of the attacks on business were made public at the White House.

President Wilson made it clear to his callers that the campaign, if such it may be called, would have no effect upon him and that it was his plan to push the trust program through the senate with all the means at his command. He expressed the view that business was as good if not better now than a while ago and that it would be less harmful to the business of the country to have the trust legislation program completed than to be confronted with a period of uncertainty which would accompany delay.

To Nominate Hamlin

One of the circular letters which came into possession of the White House was circulated by the Simmons Hardware Co. of St. Louis. E. C. Simmons, the head of the company, had been selected for a member of the federal reserve board and his nomination was to have gone to the senate today. This morning it was announced at the White House that Mr. Simmons had declined the place and that Charles S. Hamlin of Boston, now an assistant secretary of the treasury, would be nominated in his place. White House officials emphatically denied, however, that the circular letter sent out by the Simmons company had any connection with the declination of Mr. Simmons.

Another circular letter made public purported to have been sent out by the Pictorial Review Co. of New York and was signed by W. P. Ahncit as president. It was dated May 1 and enclosed a draft of a letter which embraces the views of a majority of the thinking business people of our section of the country and which should be addressed to the president of the United States and the congress and members of the inter-state commerce commission respectively.

The letter concluded: "If you prefer to use copies of the enclosed letter we will mail you as many as you can conveniently use. It will be more effective, however, if you write them in your own letterheads."

The form letter attached was an appeal for postponement of the trust legislation and a five per cent. freight rate increase for the railroads.

A copy of the night lettergram containing the contents of the form letter in condensed terms was attached.

Not since President Wilson made his charge of "an insidious lobby" in Washington to influence tariff legislation has there been a sensation of such a sort in official circles. News of what the president had said and of the giving out of the circular letters spread quickly to the capitol where it became the subject of animated discussion in both houses of congress.

The letter purporting to have been sent out by the Simmons company was dated June 8, which was after Mr. Simmons had been offered a place on the reserve board. This letter was not given out for publication with the others.

MANY WANT EMPLOYMENT

Between five and seven hundred men applied for work at the city stables this morning and no work was given them for there was none to give. Commissioner Morse says that the number of men looking for work this year is greater than ever before, and while he would like to supply them all with work, he says there are some whose persistency is absolutely unreasonable.

"I realize," said Mr. Morse, "that most of the men who apply for work have families to support and I know what that means, but I cannot make work where there isn't any. The men who are working this week, worked last week and next Monday other gangs will be put on for two weeks. I am dividing the work up the best I can, but I cannot find work for all the unemployed in Lowell."

The commissioner is painting Aiken street bridge and here, too, he is up against it on the help question. Quite a number of men have applied for jobs as painters and have represented themselves to be union men. "This is the season of the year," said Mr. Morse, "when most of the union painters are employed and when a man tells me he's a union painter, I think twice. The men who are employed as painters on the Aiken street bridge job at the present time are classed as lumpers and they receive $2 a day. A union man gets $3 a day, but as I said before, all good painters have all the work they want at this time."

While the writer talked with Mr. Morse this morning the latter's telephone bell rang and Mr. Morse answered. It seems that the fellow on the other end of the line wanted a job as painter and Mr. Morse asked him if he belonged to the union. The fellow on the other end said that he did and Mr. Morse asked him what union he belonged to. "The Bartenders' union," came the reply and that came pretty nearly freezing Charlie, but he wasn't completely knocked out. "There are quite a number of men in the Bartenders' union," he said, "but most of them are on the wrong side of the bar. They are the fellows who settle." Charlie allowed that that would hold the bartender-painter for an indefinite period.

And, by the way, speaking of the Aiken street bridge job, Mr. Morse let it be known that the paint being used is the paint that was refused by Mr. Putnam when he was superintendent of streets. Mr. Putnam objected to the paint because he said it wasn't any good. It was purchased from the Boston Engineers Supply Co., and the company changed the paint. Again Mr Putnam refused to use it and it was stored away in a cellar. The company tried to collect for the paint but couldn't and finally suit was threatened. The municipal council went into the matter and finally decided to pay for the paint. Charlie Morse says the paint is all right.

Sanitary Oil Floor

Bennett M. Sheridan, superintendent of schools in Lawrence, has addressed a communication to Attendance Officer Thornton of this city, asking for information concerning the use of sanitary floor oil in the schools of this city. Supt. Sheridan was delegated by the school board of Lawrence to find out about it. Despite the fact that the schools of Lawrence are more expensive than those of the average city, it seems they have not yet added the expense of floor oil. When Mr. Thornton replies to Mr. Sheridan he will tell him that the oil is giving perfect satisfaction here. It has a slight odor that is not at all offensive and it keeps the floors in good condition. The oil has been in use here for more than two years.

While Lawrence is not up to date on the oil question she is very well up in other things, including a school telephone system that, it is stated, helps out in a great many ways. Every school in Lawrence has a telephone and all the school telephones are operated through a "central" in the superintendent's office. It is claimed that the telephone system has actually minimized truancy and here's how the story goes. If a truant officer meets a lad on the common or elsewhere who ought to be in school he starts him off to the school where he belongs. He then telephones to the school and tells the principal about it and the principal is on the lookout for the boy. If the boy doesn't show up in due time the principal notifies the truant office and such close tabs are kept on the lads that they finally decides that trying to play truant isn't worth while.

Over a Ton of Dynamite

A ton and a half of dynamite has been purchased for the street department at a cost of 20 cents a pound. The dynamite was supplied by the Boston Engineers Supply Co., though a lower bid was submitted by a local man. W. T. S. Bartlett and a still lower bid by the Nemours Co., of Delaware which made an offer of sixteen and four-tenths cents a pound. The total cost of the dynamite is $600 and the difference between the lowest price and the price paid would be $108.

Asked why 20 cents a pound was paid when the dynamite could have been purchased three or four cents a pound cheaper, Purchasing Agent Foye said: "Commissioner Morse asked for the best and that's what we bought for him. In 1912, when Commissioner Brown was in charge of the street department, we purchased dynamite from a local dealer because his price was low. It turned out that 60 per cent of the dynamite was no good and when Mr. Morse asked for the best I made up my mind that he would have it."

Experts can tell whether dynamite has the explosive power necessary to rend rocks, or whether it is little better than so much dough.

The estimated cost of repairing the fire damage to the Hildreth building is $20,000. The Hildreth Estate Trust association was granted a permit today to repair the fire damage and $20,000 was the amount mentioned as the estimated cost. The repairs will include a change in floor timbers and all of the repairs will be done along the line of mill construction. The steps to the front entrance will be removed, bringing the floor down even with the street.

Oscar P. Cognac will build a three-story tenement and store at 105 Salem street at an estimated cost of $5500. The permit for the building was issued this morning at Commissioner Donnelly's office. The size of the building will be 21 by 73 feet.

Judge Charles S. Lilley has been granted a permit for an addition in the rear of 236 Fairmount street. The addition will include two rooms on the second floor and the estimated cost is $400.

The estate of John M. Sprague has been granted a permit for repairs to fire damages at 74-76 Chapel street. The estimated cost of the repairs is $300.

MESSAGE FROM PRETORIA

LINER WHICH RAMMED NEW YORK SENDS WIRELESS—NO LIGHT ON CAUSE OF CRASH

NEW YORK, June 15.—In view of statements that the steamer Pretoria was off her course when she rammed the liner New York early Saturday, the Hamburg-American line early today sent a message to Captain Dugge of the Pretoria asking him to state by wireless his position at the time of the crash. The Pretoria is bound for Hamburg, which she is due June 24.

The Hamburg-American line gave out today a paraphrase of a wireless message received from Captain Dugge. It sheds no light on the cause of the crash, but states that only a few of the Pretoria's plates were bent; that the ship was firm and tight and that there was no danger for passengers, ship or cargo.

FOR NATURALIZATION

Clerk Dillingham of the superior court was in Lowell today and indeed he was kept busy for several hours receiving petitions for second naturalization papers. This is a very slow process and up to the noon hour but 11 candidates had been examined.

The clerk has two assistants and the trio arrived at the court house at 10 o'clock this forenoon. The hall was filled with applicants, each one being accompanied by two witnesses and during the long hours of the forenoon applications were received.

At noon the clerk informed the writer that but 11 applicants had been examined. He said the second papers process was very slow and when four an hour were given it was figured that good work had been done. A few of the applicants were refused papers this forenoon because of certain technicalities in the new naturalization law. According to the law enacted in 1906 all foreigners who come to this country after that year, in order to receive their second papers are forced to apply to Washington, D. C., for special papers. Again the applicants who desire to introduce substitute witnesses for good reasons have to notify the court ten days before the examination day.

Clerk Dillingham will be in Lowell again tomorrow for second papers and Wednesday for first papers and if necessary he will return to this city on Friday for first papers.

MARCH ON WHITE HOUSE

WASHINGTON, June 15.—Another suffragette march on the White House is being planned as the result of the endorsement of woman suffrage by the Federation of Women's Clubs at Chicago.

President Wilson will be asked to receive a deputation of suffrage clubwomen headed by Mrs. Harvey W. Wiley, on June 30.

The demonstration will come as the climax of a campaign for favorable action on the suffrage amendment by the house rules committee on July 1.

DEATHS

HARTLY—Mrs. Bridget Norton-Hartley died Sunday evening at her home, 279 Fayette street. She is survived by two sisters, Mrs. Margaret Hart of Lowell and Miss Norton of Ireland, five nieces, Mrs. Catherine Finnerty, Mrs. Mary Coggin, Mrs. Norah Lacey, Mrs. Mary Hines and Mrs. Margaret Hines, two nephews, John and Patrick Hines.

MITCHELL—Patrick A. Mitchell, formerly of Lowell, died June 14 in Chicago, Ill. He leaves a wife, three sons and three daughters in Chicago, Ill., and a father, two brothers and two sisters in Lowell.

WREN—John Wren, age 63 years, died this morning at his home 532 Gorham street. He is survived by one daughter, Miss Mary Wren. Funeral notice later.

"WET" AND "DRY" ISSUE

CLINTON, Ill., June 15.—Predictions that the next political campaign in the United States would be fought out on a "wet" and "dry" issue and that the year 1920 would see a nominee of the prohibition party in the White House were made by P. F. Faris of Clinton, treasurer of the National prohibition committee in welcoming delegates to the national conference of the prohibition here today. Mr. Faris declared it was almost hopeless to expect to get prohibition through the plan of an amendment to the federal constitution.

Miss Bridget T. Cryan has accepted a position as buyer and manager at The Fashion, 115 Merrimack st., and will be pleased to meet her friends and customers.

FUNERAL NOTICES

HARTLEY—The funeral of Mrs. Bridget N. Hartly will take place Wednesday morning at 8.30 from her home, 279 Fayette street. Mass will be sung at the Immaculate Conception church at 9 o'clock. Undertaker Davy in charge.

FOWLER—Died June 14, in this city, William W. Fowler, aged 63 years, 8 months and 15 days, at his home, 1037 Lawrence street. He is survived by his wife, Mrs. Emily R. Fowler, three daughters, Mrs. Wendell S. Palmer of Groveland, Mass., Miss Etta M. Fowler and Mrs. Fred H. Wolff, both of this city; four grandchildren and three brothers. Funeral services will be held at 1037 Lawrence street, Wednesday afternoon at 2 o'clock. Friends are invited without further notice. Burial private. The funeral arrangements are in charge of Undertaker Geo. W. Healey.

MASON—Died, in North Billerica, June 13th, 1914, at his home, off Call street, Edgar E. Mason, aged 57 years and six days. Funeral services will be held on Tuesday afternoon from his home at 2.30 o'clock. Friends are respectfully invited to attend. Kindly omit flowers. The funeral arrangements are in charge of Undertaker William H. Saunders.

EXAMINE CHICAGO BANKS

CHICAGO, June 15. State bank examiners under the direction of Daniel V. Harkins, chief examiner, continued work today preparing the report of the financial condition of the La Salle Street Trust & Savings bank and the four outlying banks which were closed last week by the state officials.

An attempt will be made tonight to have the city council investigate the deposition of city funds to the limit allowed by the law with the Lorimer-Munday banks, when other financial firms were not so favored.

TO DIVORCE RAILROADS

BOSTON, June 15.—Two bills providing for the separation of the Boston & Maine and the New York, New Haven & Hartford railroad systems were reported to the legislative committee on railroads today by a sub-committee appointed last week.

Rep. Robert M. Washburn of Worcester, one of the two members of a sub committee submitted a bill embodying the suggestions made Friday at a conference between the railroad commissioner George W. Anderson and Moorfield Storey, counsel for the New Haven company. This provided for a company. This provided for a complete separation of the two properties and retention of state control of the Boston & Maine stock held for the New Haven company by the Boston Railroad Holding Co., but did not contain a referendum clause on the question of state ownership.

Senator Edward Fisher of Westford, the other member of the sub committee, presented a bill which did not insist upon the retention of state control of Boston & Maine stock, but provided that upon the retention of state control of Boston & Maine stock, but provided that upon petition of 25 stockholders representing at least ten per cent of the Boston & Maine stock the attorney general of the commonwealth should institute suit against certain former and present directors of the New Haven road to compel the restoration to Boston & Maine stockholders of money alleged to have been lost through the New Haven's management of Boston & Maine affairs.

No action was taken by the railroad committee on either bill, but it was said that some compromise measure would probably be drafted.

TWO MEN KILLED

Quarrel Over a Banana Led to Revolver Battle —Man Arrested

MILNER, Ga., June 15.—A quarrel over a banana led to a revolver battle Sunday in which two men were killed. A third man is under arrest, charged with murder.

Dr. Homer Maddox and Harry Barry, a merchant, quarrelled, it is said, when the physician took a banana from Barry's store. Barry was shot and fatally wounded, dying later. His brother, Robert Barry, approached and asked the physician to care for the wounded man. Dr. Maddox, it is said, refused and was shot and killed. Robert Barry was killed.

PRES. WILSON SIGNS BILL

WASHINGTON, June 15.—President Wilson today signed the Panama tolls exemption bill as amended in the senate and agreed to by the house.

There was no ceremony at the signing. Assistant Secretary Forster was the only person with the president. Mr. Wilson signed the bill with a quill pen used by President Harrison in signing the international copyright law in 1891 and by President Taft in signing the Pan-American copyright treaty, the Lincoln memorial bill and the act incorporating the national institute of arts and letters.

The pen is the property of Robert Underwood Johnson of New York.

STRIKERS TO SWING PICK

WAKEFIELD, June 15.—Strikers at the rattan furniture factory of the Heywood Bros. and Wakefield Co. announced last night they would appeal to the town for work on the highways. It was said that a delegation of the strikers would wait on the selectmen tomorrow and ask for a special town meeting for the passage of a $25,000 appropriation for highway improvements.

FIRE IN HARVARD STREET

At 1.50 o'clock this afternoon a telephone alarm summoned a portion of the fire department to the residence of Dr. G. Forrest Martin, 15 Harvard street, where a slight blaze was in progress in the boiler room. The damage was slight.

At the 10 o'clock mass at the Immaculate Conception church yesterday, Mrs. Frank McCartin sang an "O Salutaris," by Carlo Bassini with impressive effect.

EXCUSE ME

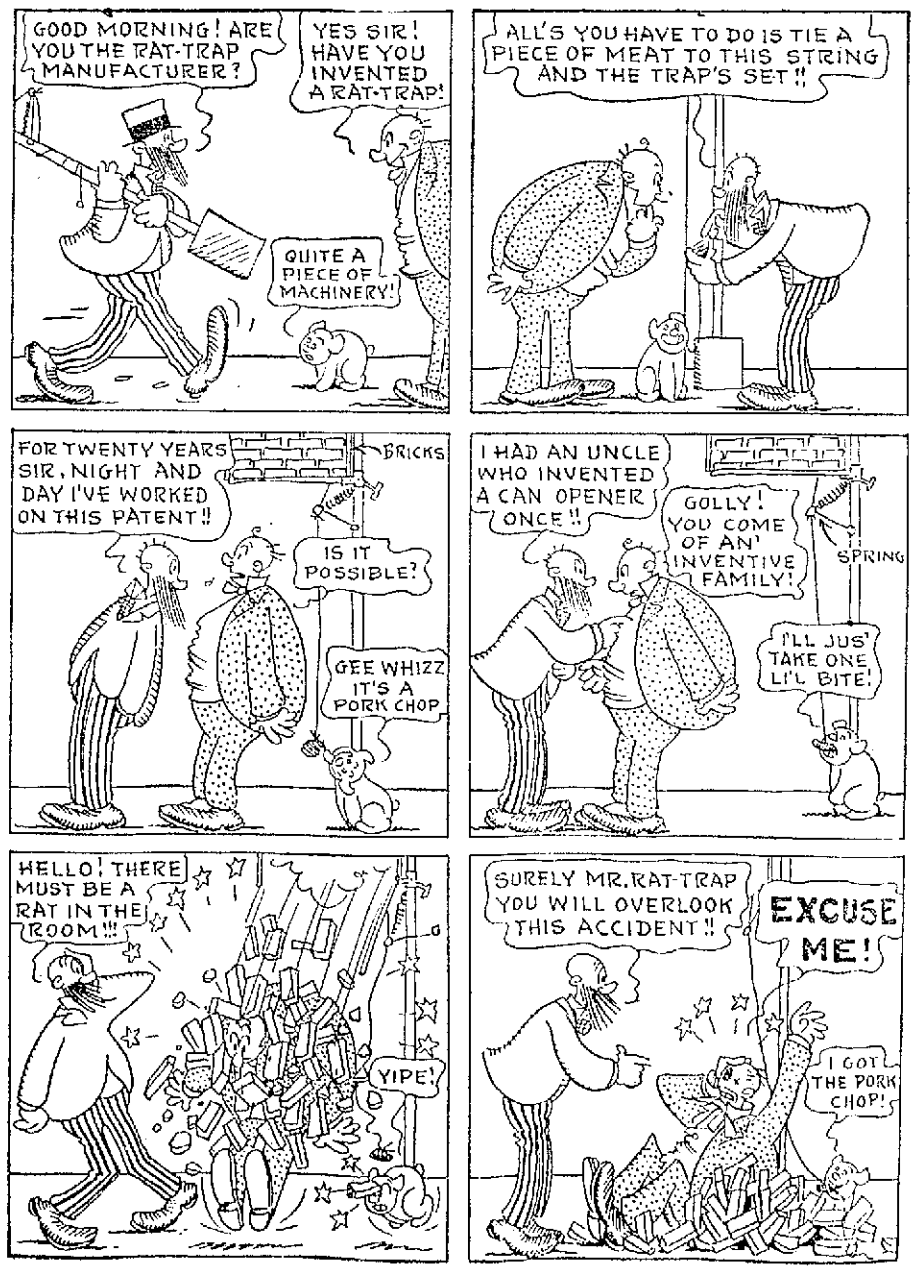

FILMS DEVELOPED
5 Cents a Roll
RING'S Kodak Headquarters 110 Merrimack St.

Lun Sing
FIRST CLASS LAUNDRY
Quicker and best service in the city. All garments returned without a button missing.
Our Customers' Satisfaction Is Our Aim.
99 PAIGE STREET.

FILMS DEVELOPED
5 Cents a Roll
RING'S Kodak Headquarters 110 Merrimack St.

FILMS DEVELOPED
5 Cents a Roll
RING'S Kodak Headquarters 110 Merrimack St.

Housewives, Attention
See what's free at Dickson's this week. Big heavy sugar or flour can, strongly made, convenient, great step-saver. Will last a lifetime. Capacity, 25 pounds. Get one FREE with a pound of Tea or Can of Baking Powder. Call, write or phone Dickson, the Tea Man, 68 Merrimack St., Wyman's Exchange.
PHONE FOR FREE GIFTS
TRADE MARK DICKSON'S TEA STORE REGISTERED
This ad. good for cake of Borax Soap or five Green Stamps free on purchases over 10 cents.

WANTED—OFFICE GIRL
WANTED—An efficient office girl for our MAIL ORDER and WHOLESALE DEPTS. Must be able to operate typewriter. State experience and reference. Apply to
L. H. WILSON, Manager
UNITED WALL PAPER STORES OF AMERICA
WHOLESALE DEPARTMENT
Merrimack Square Opposite Sun Building

LAMSON & HUBBARD
STRAW HATS
FOR SALE BY
LEADING DEALERS

MEMBER OF RESERVE BOARD

Charles S. Hamlin of Boston Appointed by President Wilson

May Be Chosen Governor — Practically Sure of 12 Year Term

HON. CHARLES S. HAMLIN

WASHINGTON, June 16—The appointment of Hon. Charles S. Hamlin ... secretary ... a member of the federal reserve board ... [illegible]

... Mr. Hamlin's term is for two years. [illegible] ... the present administration ... and the presumption is that he will be reappointed for the 10-year term. New England ... representation on the board ... [illegible]

There has been some doubt in the ... members of the ... delegation ... the reserve board ... the likelihood of a New England man being appointed, and ... it was evidently expected that ... of the places went to New England, Mr. Hamlin would be selected. It was ... until yesterday ... appointment would be ... New York.

... Peters of Boston has been very much interested in endeavoring to secure for New England a ... the board and for several weeks has been urging the claims of New England for recognition.

The president, it was understood, wanted to keep Mr. Hamlin in the treasury department, where his experience made him very valuable, but when ... Simmons of St. Louis declined to serve on the reserve board he decided to appoint Mr. Hamlin, whose qualifications had been favorably considered.

It is understood that following the confirmation of the nominations by the senate the president will immediately designate the governor of the board. It is generally expected that Mr. Jones or Mr. Hamlin will be chosen for the place.

Mr. Warburg and Mr. Harding are bankers, Mr. Jones is a lawyer and Mr. Miller is an economist, now assistant secretary of the interior.

The nominations go to the banking and currency committee. Although there may be some opposition to the men proposed, there is little doubt that they will be confirmed.

Upon their confirmation they will complete the organization of the new currency system in complete operation in time to care for the needs of the country during the crop-moving season this fall.

It was said last night Assistant Secretary W. P. Malburn, who now has charge of customs in the treasury department probably would be advanced to succeed Mr. Hamlin.

MORGAN AT POLO GAME

J. P., SON OF LATE FINANCIER, WAS INTERESTED SPECTATOR AT BIG MATCH

NEW YORK, June 16.—J. P. Morgan, son of the late financier and present head of the house of Morgan, was a ... and interested spectator at the ... international polo game at Meadow Brook. Society was out in full force, ... the business world was well represented ... men of millions ... The accompanying picture ... Mr. Morgan was ...

J. P. MORGAN
Photograph by American Press Association

PINKLETS

The Laxative That Really Does Correct Constipation

Constipation means that poisonous materials which should have been expelled from the body are being retained. At first there may be only a feeling of fullness and discomfort but soon the appetite fails, the digestion becomes disordered, the tongue coated, the breath offensive and there is a bad taste in the mouth.

The first step in correcting constipation is to stop the use of strong purgatives. Substitute for them the mild, non-griping but effective laxative pills, Pinklets. Strong, harsh purgatives are of little value in the treatment of constipation because they wear out the muscular activity of the bowels and finally lessen their sensibility to even the strongest stimulation. The continued use of purgatives always brings on chronic constipation instead of correcting it. With Pinklets you need have no such fear. They assist the bowels and liver just enough to get them in proper working order. Any druggist can supply you with Pinklets at 25 cents per bottle. Write today to the Dr. Williams Medicine Co., Schenectady, N. Y., for a copy of the Pinklet book which tells all about the treatment of constipation.

BOARD OF TRADE

To Conduct Free Placement Bureau for Boys and Girls

With the closing of school in a few days comes the time when many boys and girls are anxious to find employment for the summer months or permanent employment. In order that employers of labor may easily obtain help Secretary Murphy of the Lowell board of trade has devised a placement bureau in connection with the board's headquarters and shall be glad to list boys and girls who desire employment.

Letters have been forwarded to the various merchants and manufacturers of the city in reference to the plan and while employment is not guaranteed, the office will use its best efforts to supply the needs of employers. No fee of any kind attaches to the service, but employers may feel certain that conscientious and painstaking effort will be made to find them the sort of boys and girls they desire.

Young people may register at the office of the board on blanks to be furnished.

JUDGE HORNBLOWER DEAD

WAS REGARDED AS ONE OF THE MOST PROMINENT LAWYERS IN NEW YORK STATE

LITCHFIELD, Conn., June 16.—William Butler Hornblower, associate judge of the New York court of appeals, died this morning of myocarditis. He had been ill for a long time.

Judge Hornblower was regarded as one of the most eminent lawyers in New York state. Before his appointment to the court of appeals in February last he had spent much of his time in recent years as a writer and lecturer on legal topics. At one time Mr. Hornblower was president of the state bar association. Grover Cleveland, when president, appointed Mr. Hornblower to the supreme court of the United States, but because of a factional fight in the senate he failed of confirmation.

BOY WAS STRUCK BY TRAIN

FALL RIVER LAD GATHERING WOOD ON TRACKS RUN DOWN—DIED IN HOSPITAL

FALL RIVER, June 16.—Manuel Almeida, aged 7, died at the city hospital today from injuries sustained yesterday through being struck by a train from this city to Newport. The child had been gathering firewood and was on his way home when struck and his skull fractured.

AMUSEMENT NOTES

B. F. KEITH'S THEATRE

"The Banker's Daughter," a life film drama made from Bronson Howard's noted drama of the same name, was given the first two presentations at the B. F. Keith's Theatre, yesterday afternoon and last night, and it proved wonderfully interesting. It was the first of feature films made by this noted company to be shown in this city, and it fully justified all expectations.

Miss Katherine LaSalle, a well known emotional actress, is specially featured in the title character, that of "Lillian Westbrook," the banker's daughter. The other characters in the play are well given. "The "Banker's Daughter" is a play of the good old fashioned sort, with nothing of salaciousness to it, or of social problems. It is a mixture of intense dramatics and well written comedy, the one giving relief to the other.

The story presents a tangled romance. The banker's daughter is loved by a young artist, "Routledge" by name, and she loves him. However, there is visiting at her father's home the "Count Carojac," a French nobleman, who pours out his soul to her. He is curtly turned down. Now the banker in the case finds himself in a dangerous situation. He cannot meet obligations and is forced to rely upon one of his friends, "John Strebelow," to assist him. The latter comes to the rescue with $200,000, and, incidentally, asks for the hand of the daughter. It is a case where the father in his gratitude agrees to do what he can to make his daughter agree to an engagement. She does agree, but intimates that it is not a case of love. Locked up in her heart is the image of "Routledge," the young painter.

This self same painter goes to Paris where he achieves fame, and has a canvas hung in the Salon. The principal figure in it strongly resembles the banker's daughter, and this "Count Carojac" sees. He promptly offers affront to "Routledge," there is a duel and the artist is killed. It is then that "Strebelow" learns that his wife has loved "Routledge" for many years. Estrangement in the "Strebelow" home occurs, the wife coming to America with her daughter, and the husband remaining in Paris. Later, the daughter of the union, at her mother's earnest solicitation, writes to her father, begging him to come to them. He does and the reconciliation is effected.

In addition to this feature picture the Hearst-Selig News Pictorial holds some new views, and Samuel Wallace, a tenor, gives two of the latest songs. Admission is 10 cents, with a few seats reserved at 15 cents. Thursday, Friday and Saturday Thomas W. Ross in Winchell Smith's "The Only Son" will be featured.

MERRIMACK SQUARE THEATRE

One of the most delightful plays yet presented by the Merrimack Square Theatre Players is, without doubt, "Life's Shop Window," a four-act drama from the pen of Victoria Cross, which is being given this week at this popular place of amusement. This is the first time this piece has been presented in this city and at yesterday's performances it was noticeable that the sketch was popular. The play tells a decidedly interesting story in a pleasing way. It deals with a young Englishman who starts for America for the purpose of establishing himself on a western ranch and working out his own fortune, leaving behind him in the care of his former employer his young and handsome wife. Just before his departure his wife happens to meet an English aristocrat and an adventurer, who opens the young woman's eyes to the many supposedly good things of life that a city like London offers. Knowing of the weakness which the young wife has for these things, he draws up in contrast the so-called unhappy and unnatural existence she is living, and it makes a profound impression on her.

The young woman never forgets the word-pictures which he has spoken to her, and a year later, when her husband sends for her and her child, she is reluctant to leave. Even after her arrival in America she fails to see the folly of the Englishman's words and when he appears at her home and again pictures London life, she readily falls a victim to his advances to leave her husband and accompany him back to England. The husband himself in part responsible for his wife's condition, because of his failure to give some attention of his home life, awakens to the fact and, with the aid of friends and faithful Indian servants, succeeds in bringing her back to her family.

The play is well staged and the various parts are handled in a most satisfactory manner by the following: Walter Scott Weeks, Charles Stevens, Thomas Carroll, Stewart Wilson, Martin Mickell, Miss Valerie Valaire, Miss May B. Hurst, Miss Ivalon Eddy and Miss Geneva H. Williams.

One of the Many Interesting Scenes of "Life's Shop Window," Being Presented by the Players at the Merrimack Square

THE OWL THEATRE

A strong, well-acted drama of Parisian life forms the extra attraction offered by the Owl management today. "When Paris Loves" carries you to many interesting places, especially in the Latin Quarter, the Bohemia of all artists and students who visit Paris every year. This picture will show many things about Paris. You will see the mode of life and other interesting facts of Bohemian life in Paris. Besides the feature, "The Latent Spark" stands in prominence; it is a fine two-part picture telling of a coward's regeneration; "Dad's Outlaws" tells a brand new story, "Mike Joins the Force" will cause laughter, while others will interest. Jack Dalton will sing; the sliding roof will cool you off.

LAKEVIEW THEATRE

There is an entire change of program at Lakeview Theatre for the first half of this week and another of the excellent bills that are always shown at this theatre may be seen both afternoon and evening. The pictures shown at Lakeview are among the very latest releases and ones that have never before been seen here. Included in the program for today will be found the thrilling two reel feature entitled "The Forest Vampires," a new Keystone Comedy entitled "Acres of Alfa," the Mutual Weekly, a pictorial review of the current events of the day, a laughable comedy entitled "Our Largest Birds," and a sensational dramatic reel entitled "The Swindlers."

This program will be given every afternoon and evening for the first three days of the week. Thursday there will be an entire change of bill. Admission to the theatre is free and a visit to Lakeview is not complete without paying a visit to this comfortable and cozy theatre.

THE KASINO

Where are you going tonight? If you are planning an evening of dancing, you will exercise good judgment in making the Kasino your objective. There, you will find many of your friends making merry to music by Miner's orchestra of 10 pieces, and it is hardly necessary to add that a most enjoyable experience is before you. The Kasino is situated on a hill, exposed to exhilarating breezes. There is just one Kasino standard.

Health and Beauty Helps

BY MRS. MAE MARTYN

[illegible]

Beauty Girl: Here is that weight-reducing treatment which she told you would work without danger or inconvenience. Put 4 ounces parnotis, which you can obtain at any drug store, in 1½ pints hot water. Strain when cold, take 1 tablespoonful before meals. Keep up treatment until weight is sufficiently reduced. Parnotis is gentle in action and positive in results and leaves the flesh and skin firm and smooth.

Chloe: It is easy to make an inexpensive hair tonic at home by mixing 1 ounce quinzoin with ½ pint alcohol, then adding ½ pint water. The scalp should be massaged once or twice a week with this quinzoin tonic. Its regular use will quickly banish the dandruffy condition and correct excessive oiliness, and when this is done the natural color and silky softness return and the hair will grow in long and thick and have a beautiful sheen.

Maree: Friends tell me I have every reason to be proud of my complexion, which is the result of discarding powder and using spurmax lotion. This is inexpensive and easily made at home. I just dissolve 4 ounces spurmax in ½ pint witch hazel or hot water, then add 2 teaspoonfuls glycerine, and it is ready. I apply this lotion sparingly and rub lightly for a moment until it dries and seems to become a part of the skin to which it gives a velvety smoothness and refined color that is delightful.

G. T.: The wrinkles of which you speak will soon vanish if you apply almozoin cream-jelly and massage the long way of the creases. This simple treatment tends to vivify the dormant tissues, causing the creases or lines to fill out. To prepare the cream-jelly, put 1 ounce almozoin (which you can get at your drug store) in ½ pint water and add 2 teaspoonfuls glycerine. Let remain over night before using. As a skin-cleanser and beautifier this great cleanser cream-jelly is not equaled.

[illegible] Yes, you can cure your weak, ... eyes with ... healing ... which can be ... dissolving an ... in 1 pint clear water. ... put 2 or 3 drops in each ... It will relieve the inflammation ... and reduce swelling ... is especially fine to ... and give them ...

TO THE PUBLIC:

THE State of New York, through its Department of Insurance, has completed the examination of the Metropolitan Life Insurance Company which it is required by law to make every three years. The Chief Examiner, in concluding the report, said:

"The treatment by this Company of its policy-holders in the prompt payment of their claims, in the voluntary payment of millions of dollars in bonuses, and in its social welfare work—are features of the Company's business which deserve commendation."

The Superintendent of Insurance, the Hon. William Temple Emmet, in approving the report, wrote an extended review from which we make extracts:

THE COMPANY'S GROWTH AND MANAGEMENT.

"The administrative officers of the Company * * * have so increased the assets of the Company as to make these equal the resources of many states and even nations. They have at the same time **steadily cheapened the cost of insurance** to policy-holders, both by direct means and by the distribution of bonuses."

[The report shows that the Company has given back $35,367,293 in bonuses to Industrial policy-holders in nineteen years.]

"They have extended the Company's business to such an extent as to bring it into contact now with approximately one-eighth of the population of the United States."

[The number of policies outstanding December 31, 1913, was 13,957,748.]

"That this notable growth has involved no sacrifice of efficiency in the handling of administrative details, but, on the contrary, has been the direct result of constantly increasing efficiency, is shown by the comparatively small losses sustained by the Company in proportion to the large investments made."

ITS POLICY-HOLDERS SATISFIED.

"The fact that the **percentage of lapses** due to the abandonment of their insurance by policy-holders is **constantly decreasing**, speaks eloquently to the same effect."

[The lapse ratio of Industrial policies has decreased 31.7 per cent. in eight years.]

"This last mentioned development is perhaps the most convincing evidence which could be offered that the Company's **policy-holders are**, broadly speaking, **very well satisfied** indeed with what they get in return for the premiums they pay. **A very remarkable showing altogether.**"

ITS SOCIAL SERVICE.

"This Company **waited for no changes in existing law** before striking out as a pioneer among insurance companies along the pathway of social service on a huge scale.

"For years it has maintained for its policy-holders a **nursing service** upon a great scale; this has latterly become a **veritable marvel of efficiency and practical helpfulness.**"

[Metropolitan nurses made 1,127,022 visits to sick policy-holders in 1913, for which the Company paid the bills.]

"Leaving out of consideration the mere numbers of those who have been directly benefited by these activities, I think that **the example which the Metropolitan has set to other great business organizations** by its early recognition of the new responsibilities attaching to all business enterprises which have attained a certain size, **is one of the most beneficial of recent occurrences in the field of American business.** For years it has through its publications upon the question of health conservation been serving multitudes of people as a sort of University of beneficial instruction upon this most important subject."

ABREAST OF MODERN THOUGHT.

"This great institution, having so very recently been under our critical scrutiny and presenting so many admirable illustrations of what an efficient and enlightened modern business organization on a large scale can do in the way of keeping abreast of modern thought, seems to be in a position where I may properly use it as an illustration * * * that private initiative and enterprise are at their best still capable of doing the finest possible work in fields from which, latterly, all the talk has been that these agencies should be compelled to retire."

Assets, $447,829,229.00 Liabilities, $414,244,327.51

Largest amount of insurance in force of any company in the world

$2,816,504,462.00

Metropolitan Life Insurance Company

(Incorporated by the State of New York. Stock Company)

JOHN R. HEGEMAN, PRESIDENT

1 MADISON AVENUE, NEW YORK

WOMAN COULD HARDLY STAND

Because of Terrible Backache, Relieved by Lydia E. Pinkham's Vegetable Compound.

Philadelphia, Pa.—"I suffered from displacement and inflammation, and had such pains in my sides, and terrible backache so that I could hardly stand. I took six bottles of Lydia E. Pinkham's Vegetable Compound, and now I can do any amount of work, sleep good, eat good, and don't have a bit of trouble. I recommend Lydia E. Pinkham's Vegetable Compound to every suffering woman."—Mrs. HARRY FISHER, 1912 Juniata Street, Philadelphia, Pa.

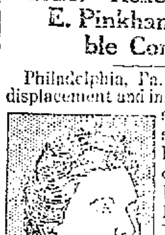

Another Woman's Case.

Providence, R. I.—"I cannot speak too highly of your Vegetable Compound as it has done wonders for me and I would not be without it. I had a displacement, bearing down, and backache, until I could hardly stand and was thoroughly run down when I took Lydia E. Pinkham's Vegetable Compound. It helped me and I am in the best of health at present. I work in a factory all day long besides doing my housework so you can see what it has done for me. I give you permission to publish my name and I speak of your Vegetable Compound to many of my friends."—Mrs. ABRIL LAWSON, 126 Lippitt St., Providence, R. I.

Danger Signals to Women

are what are so often called backache, headaches, ... and the blues. In many ... these symptoms of some ... or an inflammation ... which may be ... by taking Lydia E. Pinkham's Vegetable Compound. Thousands of American women willingly testify to its virtue.

DR. HALLOCK'S

ELVITA PILLS

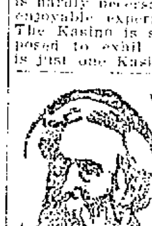

60 YEARS OF CURES

$1 BOX FREE

A Great Nerve Remedy and Reconstructive Tonic for Man or Woman

Are you all run down? Are you discouraged? Are you melancholy? Have you weak kidneys, with pains in back and legs? Are you threatened with paralysis? Are you always tired—worried—blue—and despondent? Then send for a box of El-Vi-Ta Pills. For weak, worn out and nervous people, nervous weakness, nervous debility, nervous exhaustion, nervous dyspepsia, and weakness of all kinds and from whatever cause, stops all wasting. A blood producer, and a body builder, gives strength, vitality. A most wonderful invigorator. A single package proves their great qualities. Makes men powerful, giving strength, courage and reserve nerve power. Used in private practice for 60 years.

$1 per box. A regular $1 box free, sent sealed in plain package on receipt of ten cents to pay postage.

DR. HALLOCK'S EL-VI-TA CAPSULES for all bladder and kidney complaints. $1 per box.

DR. HALLOCK'S FAMOUS EL-VI-TA "LIFE GIVING REMEDIES" are for sale at all reliable druggists, or sent by mail in plain sealed package on receipt of price. OUR MEDICAL BOOK on blood and nervous complaints should be read by every man. Sent sealed free.

DR. HALLOCK CO.,
3 Tremont Row

DAY BY DAY WITH THE DEYS

Observation and Imitation Spells Disaster

By CLARE VICTOR DWIGGINS

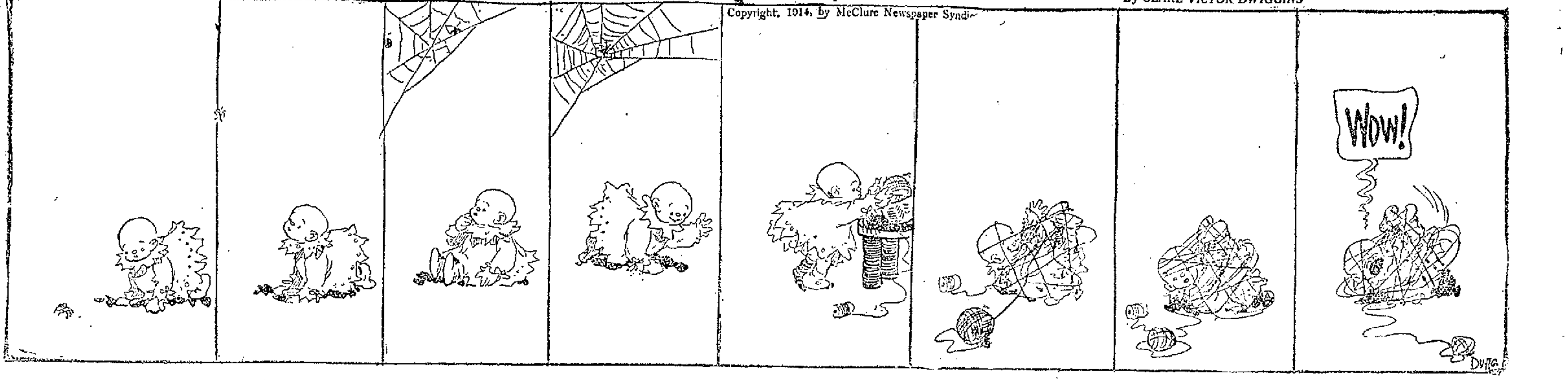

SHOOK OFF THE JINX

Lowell Finally Won Contest From Lawrence — Free Batting Main Feature

The weather conditions at Spalding park yesterday were not ideal for baseball, as a stiff breeze blew across the diamond carrying dust into the faces of the bleacherites and also making it disagreeable for the players. Heavy clouds hovered over the park previous to the calling of the game but these did not break and at 3 o'clock the game was on.

The Lowell players donned their war togs yesterday in anything but amiable spirits. Five defeats at the hands of the Lawrence club was enough to awaken the most sluggish spirit among them and their fielding and batting practice before the game showed conclusively that they were out to win the sixth game between these two clubs.

The Lawrence players, on the other hand, were laughing and joking [illegible] while at practice. "Are you going to get a game this season with this outfit?" yelled Bruggy, the Lawrence catcher and was answered by a [illegible] of remarks from the [illegible] players, until Manager Gray [illegible] them to silence [illegible] evidently [illegible] rather than words.

[illegible]

First Inning

As Umpire Bannon called the game [illegible] "Come on, show us something!" [illegible] showed him something all right. On the first ball pitched O'Connell smashed a hot one toward third base. The Lowell captain's throw nailed him easily at first. Lynch sent a single into short right field and Louis Pieper on the first base line began to wax eloquent. Louis got tongue tied, however when Lynch was thrown out trying to steal second. Wacob's throw to Dee was perfect. Luyster fouled off several times and finally sent a perfect drive between Weaver and Stimpson which almost went to the fence. The Lawrence captain was on third base when the ball came back to the infield. The Lawrence manager once more found his tongue but returned to the bench when Shenk struck Bruggy out on three pitched balls. No runs.

Between the first and second halves of the first inning Bruggy, the Lawrence catcher, and several of the Lowell players exchanged compliments. "How do you like being down in the second division," Bruggy shouted across. "The fans like it, too," he continued as he waved his mask at the partially filled stands.

Dee could not solve Fullerton's delivery and was called out on strikes. DeGroff drove a hard grounder at Mahoney, but the Lawrence second baseman was onto his job and threw the Rube out at first. Burke closed the inning when he sent a long fly to left field which Peploski got under. No runs.

Score: Lowell 0, Lawrence 0.

Second Inning

Shenk had a fit of wildness and passed Mahoney the first man to come to the plate in the second inning. Once more the Lawrence coachers grew excited. Conley, the player who broke up the game in Lawrence last Friday with a home run over the fence, was easy for Shenk and crashed the atmosphere three times. Peploski got a freak single into centre. His grounder took a high bound over Dee's head. Aubrey reached for a wide one and sent up a high fly to Burke. Matthews relieved the fans' suspense by running back into short right field and taking Fullerton's fly. For the second time in as many innings Lawrence failed to score with men on the paths.

Stimpson's patience at the plate was rewarded with a free ticket to first. Lohman on the first base coaching lines started his southern lingo. Matthews slapped a single into left centre. Stimpson went to third and Matthews to second on Peploski's error. Pete Wacob was the man in the pinch and scored both Stimpson and Matthews with his single to right. Kelly was called out on his foul tip. Two strikes were on him when he picked a low ball. Bannon was away off for Bruggy scooped up the ball. The Lowell bench made a whole lot of noise over the decision and the umpire called the game while he walked over to give them a warning not to repeat their actions. Weaver followed Kelly's example and took three whiffs. Wacob went to second on a passed ball by Bruggy. Fullerton achieved his third strike-out of the inning by forcing Shenk to breeze. Two runs.

Score: Lowell 2, Lawrence 0.

Third Inning

Lowell took the field with lots of pepper after their two tallies. O'Connell, the lead-off man for Pieper, drew a pass. Shenk being very wild. Lynch got an infield single when both Burke and Dee attempted to take the grounder. Luyster sacrificed both runners along by a grounder to Kelly. Bruggy sent a line drive to Stimpson. O'Connell in spite of his speed, did not dare to take a chance on the Lowell left fielder's whip and remained at third. Mahoney, one of Lawrence's best pinch hitters, struck out and Shenk received a great hand from the crowd. Sa[illegible] curve was breaking with great effect. No runs.

Lynch covered a lot of ground for Dee's grounder and made a great throw to first, getting "Shorty." Peploski retrieved his error of the previous inning by running over toward centre and taking DeGroff's line drive. Bannon called the third strike on Burke. It looked low. No runs.

Score: Lowell 2, Lawrence 0.

Fourth Inning

Conley beat out an infield hit which Dee did well to stop. Peploski hit the first ball pitched into right-centre for a single, Conley going to third. Dee took Weaver's throw in and threw to Kelly at first. Peploski was held between first and second while Conley ran toward the plate. Kelly dropped Aubrey's foul and his quick throw to Dee caught Conley at third and he was out. It was a close decision and Manager Pieper was so "het" up that he leaped from the first base coaching box onto the diamond. For a few moments it looked as though there would be trouble for Pieper had his face within a quarter of an inch of the umpire's nose and was waving both hands excitedly. Things soon calmed down, however, and the game went merrily on. Aubrey walked after Peploski had been thrown out trying to steal second. Wacob's arm was in fine shape and this was his second victim. Aubrey was forced out at second when Fullerton hit a grounder into Dee's hands. No runs.

Stimpson hit to right field and made two bases on the drive. Matthews reached for a wide one and popped up a foul fly to Aubrey. The former Lowell player had to go some to make the catch. Stimpson went to third on another passed ball by Bruggy. Evidently Fullerton and Bruggy had got their signals twisted for they had another consultation. Wacob upheld his reputation as a pinch hitter by scoring Stimpson on a single to centre. Fullerton had a spasm of wildness and threw Kelly four successive bad ones. Kelly did not register a kick when the umpire motioned him to first base and two men were on. Weaver slapped a single into centre. O'Connell let the ball get by him and Wacob and Kelly both scampered home. Weaver evidently thought that he was playing football for he made a wild dive as he was passing second. He stayed right there at second after he had picked himself up. Shenk hit a hard grounder to Fullerton. Weaver had a lead of second and Fullerton threw to Lynch, trying to get him. His throw was high and Weaver was safe, but Lynch by a wonderful throw got Shenk at first. Dee knocked a foul ball over the fence and then hit a fair ball to Aubrey. Harry made the put-out without difficulty. Three runs.

Score: Lowell 5, Lawrence 0.

Fifth Inning

O'Connell picked out one of Shenk's offering that suited his fancy and drove the ball into deep left field for three bases. Stimpson's speed in fielding the ball was all that saved a home run. Lynch hung up his bat and waited until Shenk threw him four bad ones. Shenk filled the bases by passing Luyster and Manager Gray called for time until he had Lohman replace Shenk on the firing line. Bruggy was the man of the hour for Lawrence. He cleaned the bases with a three-bagger over Stimpson's head. Lohman walked Mahoney. Conley drove a single into left field which Burke made a great try for. Bruggy scored and Maloney went to third. Still nobody out and Lawrence only one run behind. At this point "Jimmy" Ring was sent out behind the grand stand to warm up. Peploski lifted a long sacrifice fly to Weaver in centre field, Mahoney coming home with the tieing run. Wacob took Aubrey's high foul-fly near the grandstand and drew down a big hand from the crowd. Fullerton dropped a Texas leaguer into centre field, just out of Weaver's reach. O'Connell hit a fast one toward left field which Burke knocked down. This hit again filled the bases. Lynch drove a hit over second into centre field, scoring Conley and Fullerton. Luyster closed this sad session with a grounder to Matthews who threw him out at first. Seven runs.

O'Connell, the Lawrence centre fielder, got two hits in this inning, a feat that is seldom accomplished on any ball field.

Three bases on balls, two triples, four single and a sacrifice fly caused all the damage. Ten batters faced Shenk and Lohman during this inning.

DeGroff opened Lowell's half of the fifth with a single to short centre. Burke hit to Mahoney and both men were safe when Luyster dropped Mahoney's throw at second. The same identical play was repeated with Stimpson at the bat. Stimpson after twice attempting to bunt, hit a hard grounder to Mahoney. The latter threw to Lynch at second, attempting to force out Burke, but he was safe when Lynch dropped the ball. Matthews singled into centre field, sending home DeGroff and Burke. The latter showed some real sprinting and beat the throw in with a nice slide. Stimpson was caught between second and third, Bruggy to Conley to Mahoney. Matthews stole second, Bruggy's throw being high. Wacob looked them over and strolled down to first, after waiting for four wide ones. Kelly flied to Peploski in short left. Weaver drove a short single through Lynch. The latter knocked the ball down and his throw to Bruggy caught Matthews at the plate. Two runs and plenty of excitement.

Score: Lowell 7, Lawrence 7.

Sixth Inning

Bruggy sent up a foul-fly behind the plate which Wacob took. Mahoney dropped a foul up in the grand stand which threatened disaster to several young ladies, but Col. Carmichael, Jr. rose to the occasion and caught it.

Lohman struck out Mahoney. Conley smacked the ball on the nose and it took a course toward centre-field, but "Buck" Weaver was there also and Lowell went to bat. No runs.

Lohman hit to Fullerton and was out at first. Dee flied out to Pep in left field. DeGroff drove the ball over second at a rate of a mile a minute. Mahoney tried to get it, but the ball bounded off his shoe into short left while DeGroff was held at first. The Rube was an easy out trying to steal second. No runs.

Score: Lowell 7, Lawrence 7.

Seventh Inning

Pep was the first man up in the seventh. The best that the boy from Russia could do was to pop one to Dee. Aubrey also hit up a pop-fly which Wacob took. Fullerton hit a grounder to Burke and might just as well have stopped running on the base line for he was an easy out at first. No runs.

Burke got an infield hit to Lynch. The latter booted the grounder, but the Lowell third baseman was safe without Mike's kindly aid. Stimpson scored Burke with a three base hit to left field. The crowd went crazy when Billy slid home with the run that broke the tie.

Matthews singled to left and Stimpson trotted home. The fans by this time had got acclimated to the batting bee and a little thing like a single wasn't considered worthy of notice. Wacob hit to Lynch and Matthews was forced at second. Mahoney made a wonderful play when he stabbed what looked like a hit off Kelly's bat and threw him out at first while Wacob journeyed to second. Weaver was passed intentionally by Fullerton. The next batter was Lohman and Fullerton decided to take a chance with him. "Texas" closed the inning with a fly to our old friend Peploski out in left field. Two runs.

Score: Lowell 9, Lawrence 7.

Eighth Inning

DeGroff ran in back of second base after O'Connell's fly and then dropped it. It should have been Matthews' ball, but the Rube went after it.

Lynch struck out. On the third strike O'Connell attempted to steal second, but Wacob's arm registered another victim. "Pete" was catching one of the best games seen at the local park this season. Luyster took a trip to first base without hindrance on Lohman's wildness. Bruggy doubled to the left-field fence, sending Luyster to third. A long single now would mean two runs and another tie score. Stimpson ran back into deep left field and caught Mahoney's fly amid great applause. No runs.

Dee reached first in the eight on a Texas leaguer into centre and DeGroff sacrificed him to second. Dee was caught between second and third, Conley made the put-out. Burke flied out to O'Connell. No runs.

Score: Lowell 9, Lawrence 7.

Ninth Inning

Conley started the ninth with a long three-base hit to left.

Peploski scored Conley with a double to left.

Aubrey sacrificed him to third. At this point Thompson was sent in as a pinch hitter for Fullerton, and Ring replaced Lohman in the box for Lowell.

Ring passed Thompson on four pitched balls.

O'Connell grounded out, Dee to Kelly, Peploski scoring, and once more tieing up the score. Thompson went to second on the play.

Lynch grounded out, Dee to Kelly. Two runs.

Thompson went onto the firing line for Lawrence. Stimpson struck out.

Matthews hit to right-field for two bases.

Wacob flied out to Mahoney.

Greenhalge went into bat for Kelly and single to right, scoring Matthews. The score:

LOWELL

	ab	r	bh	po	a	e
Dee ss	5	[illegible]	[illegible]	[illegible]	4	[illegible]
DeGroff cf	4	[illegible]	[illegible]	[illegible]	[illegible]	[illegible]
Burke 3b	5	[illegible]	[illegible]	[illegible]	[illegible]	[illegible]
Stimpson lf	4	[illegible]	[illegible]	[illegible]	[illegible]	0
Matthews 2b	5	[illegible]	4	[illegible]	[illegible]	0
Wacob c	[illegible]	[illegible]	[illegible]	[illegible]	[illegible]	0
Kelly 1b	3	1	[illegible]	[illegible]	[illegible]	0
Weaver rf	[illegible]	[illegible]	[illegible]	[illegible]	[illegible]	0
Shenk p	2	[illegible]	[illegible]	[illegible]	[illegible]	[illegible]
Lohman p	2	[illegible]	[illegible]	0	0	[illegible]
Ring p	0	0	[illegible]	[illegible]	[illegible]	0
*Greenhalge	1	0	[illegible]	0	0	0
Totals	35	10	[illegible]	27	15	1

LAWRENCE

	ab	r	bh	po	a	e
O'Connell cf	5	2	[illegible]	1	0	1
Lynch ss	5	[illegible]	[illegible]	[illegible]	5	[illegible]
Luyster rf	2	1	[illegible]	2	0	0
Bruggy c	5	1	[illegible]	[illegible]	2	0
Mahoney 2b	2	[illegible]	[illegible]	4	2	1
Connolly 3b	5	[illegible]	[illegible]	1	[illegible]	0
Peploski lf	3	[illegible]	[illegible]	[illegible]	[illegible]	[illegible]
Aubrey 1b	3	[illegible]	0	[illegible]	0	0
Fullerton p	4	[illegible]	[illegible]	0	[illegible]	0
Thompson p	1	[illegible]	0	0	0	0
Totals	35	[illegible]	[illegible]	26	16	4

*Batted for Kelly in 9th.

†Two out when winning run scored.

Lowell	0	2	0	3	2	0	2	0	1	—10
Lawrence	0	0	0	0	7	0	0	0	2	— 9

Two-base hits: Stimpson, Bruggy, Peploski, Matthews. Three-base hits: Luyster, Magee, Stimpson, Connolly. Sacrifice hits: DeGroff, Lawrence, Aubrey. Double plays: Lohman, Wacob and Dee. Stolen bases: Matthews. Bases on balls: Shenk [illegible], Lohman 2, by Ring 1, by Fullerton 4. Struck out: By Shenk 3, by Lohman 2, by Fullerton 5, by Thompson 1. Hits off Shenk, 7 in 4 innings, off [illegible] in 4 1-3 innings, off Ring, [illegible] innings; off Fullerton, 12 in [illegible] innings; off Thompson, 2 in 1 inning. Passed balls: Bruggy 2. First base on errors: By Lowell 3, by Lawrence [illegible]. Left on bases, By Lowell 6, by Lawrence 10. Time 2.30. Attendance 5[illegible]. Umpire: Bannon.

REAL ESTATE FOR SALE

TWO-TENEMENT HOUSE FOR sale, near Sacred Heart church. Corner lot. 5 rooms each tenement, baths, stable, rents for $300 a year; $2960. 123 Walker st. 10 room house and stable; open plumbing bath, soapstone sink, front and rear stairs, over ½ acre land, assessed for $3200, beautiful shade trees 16 fruit trees, easily converted into two tenement house, room for four more houses; $4200. Two tenement house near Kinsman street, 5 rooms each tenement, pantries, fine garden spot in rear of house, rents for $252 a year, house just painted, excellent condition; $2600. Apply to Abel R. Campbell, 402-405 Sun Building.

TWO-TENEMENT HOUSE FOR sale, 3 minutes' walk from city line, Middlesex st., North Chelmsford. Particulars, W. J. Tobin, North Chelmsford.

THREE NEW COTTAGES FOR sale, 6 rooms each, baths, fine lot of land, chance to keep hens. $1750 to $1850, cash $100, 5 room cottage, new four years ago, all improvements, fine lawn, $2500, easy terms. For bargains in Centralville see Mr. Vance, 88 Third street.

7-ROOM COTTAGE FOR SALE OR to let; 10,000 feet of land; hen house and garden. Inquire Mrs. M. LeBlanc, Haverhill st., Elsmere.

SEVEN-ROOM COTTAGE WITH large lot of land for sale, at 28 Manchester st.; two minutes to the car line; a good chance to keep hens. Call evenings or Saturday afternoons.

8-ROOM HOUSE FOR SALE ON Fletcher st., near No. common; slate roof; furnace heat; open plumbing. Inquire 305 School st. Tel. 2925.

Central Park

The only right location in Billerica. 1522 house lots and store sites across the street from the new car shops. Single and double houses now in course of construction, with the prospects ahead of the greatest building boom in New England.

LOW PRICES EASY RATES

Free automobile every day. Write, call or telephone

P. MAINVILLE, A. MICHAUD

565 MERRIMACK ST.

Tel. 4566. Open until 8 p. m.

BYAM BROS.

97 Central Street

GORHAM ST.

A Brand New Home

Situated on a sightly elevation with sweeping view of the Concord river, sunny rooms and money was not spared in the construction as the parties built for a home. Best of plumbing and heating obtainable.

OF CONVENIENT ACCESS TO B. & M. CAR SHOPS

1-3 acre of the most productive garden land, some apple trees. This house could not be bought for any price, except for the sudden death of owner.

You cannot afford to overlook this unusual chance to purchase a home. Full particulars at this office.

SITUATIONS WANTED

WOMAN DESIRES WORK, EITHER washing, ironing or cleaning. Apply corner of Concord and Fayette sts. Tel. 5587.

YOUNG MAN DESIRES POSITION as chauffeur; has had four years' experience; can furnish references. Address L 41, Sun Office.

WANTED

A FEW CHILDREN WANTED TO board in an excellent place in the country; references if required. Address T 8, Sun Office.

FOR SALE

UPRIGHT PIANO FOR SALE, IN fine condition; also Standard sewing machine, cheap for cash. 288 Fletcher st.

GARAGE FOR SALE, TO BE MOVED from premises; measurement 8x16 feet. Apply Chas. M. Potter, 41 Osgood st.

JERRY RYAN HAS SOME GOOD horses for sale, for cash; prices from $50 to $100. 32 Willie st.

TWO AND ONE-HALF TON UNIversal motor truck for sale; 3 machinery and roller trucks, 5 to 15 ton capacity; 1 pair mules; 4 heavy work horses. Apply to H. C. Tetrault, 167 Water st., Lawrence, Mass.

20-ROOM BOARDING AND LODGING house for sale. 19 Hurd st.

AIREDALE DOG FOR SALE; ONE-year-old thoroughbred, registered; champion stock. John McDermott, Billerica Centre, Box 72.

HOUSEHOLD FURNITURE FOR sale. Call at 16 Agawam st. after 7 p. m.

TOMATO PLANTS OF A LEADING variety for sale; Shedd's Garden, South Lowell. Tel. 194-W.

REGAL Roadster, $325

In fine condition.

Apply P. O. Box 285, Nashua, N. H.

SPECIAL NOTICES

A WIDOW WITH FOUR SMALL children would like to get washing, ironing or plain sewing to do at home. Inquire 47 rear South Whipple st.

BLANCHE CHARPENTIER, LADIES' and gents' manicurist, wishes to inform her friends that she is now located at Burns' Barber Shop, Hildreth bldg.

GET YOUR HOUSE SHINGLED, $2 per 1000, you supply the shingles. Work guaranteed. My specialty. P. Menard 41 Roper st.

ANY PERSON OWNING A CAMERA, large or small, and wishing to make it a source of income to them, should call at Lowell Art Novelty Shop, 410 Sun bldg.

CERTIFIED TEACHER WILL GIVE lessons in mathematics and any branch of the English language; will also prepare students for civil service examinations. Miss K. E. Cavanaugh, 1[illegible] Llewellyn st.

SPECIAL TREATMENT OF STOMach, Bright's disease, bladder and nervous troubles. See Dr. Overall's book in public libraries. Free circulars explains everything. Address Overall's Sanitarium, Chicago.

BOARD AND ROOMS, NICELY FURnished, with bath, hot and cold water; 3 minutes' walk from Bleachery station, Eagle House, 885 Gorham st.

E. SAVAGE, PAPER HANGER AND decorator, with the United Wall Paper Store on Prescott st. All orders promptly attended to. Tel. 4451.

PIANOS AND ORGANS TUNED AND repaired. Tuning $1. J. Kershaw, 120 Cumberland road. Tel. 611-J.

LIMBURG CO., CHIMNEY EXPERTS —Chimneys swept and repaired. Residence 1125 Bridge st. Tel. 455-W.

THE SUN IN BOSTON—THE SUN IS on sale every day at both news stands of the Union station in Boston. Don't forget this when taking your train for Lowell.

LEGAL NOTICES

THE WASHINGTON SAVINGS INSTITUTION

Lowell, Mass.

Under authority of Section 40, Chapter 590 of the Acts of the Commonwealth of Massachusetts of 1908, as amended by Section 6, Chapter 491 of the Acts of 1909 and Chapter 171 of the Acts of 1912, notice is hereby given that Book No. 19425 on the Washington Savings Institution is lost; Payment has been stopped and application has been made for payment of the amount.

MANUAL SILVA,
35 Lagrange st.

NOTICE TO CONTRACTORS

Sealed proposals, addressed to the Tewksbury Road Commissioners, and endorsed "Proposals for building a section of highway in the town of Tewksbury," will be received by the Tewksbury Road Commissioners at the Selectmen's Room, Town Hall, Tewksbury, Mass. until [illegible] p. m. of the [illegible] day of June, 1914, and at that time and place will be publicly opened and read.

All bids must be made upon blank forms to be obtained of the County Engineer, Court House, East Cambridge, Mass., must give the prices proposed both in writing and in figures, and must be signed by the bidder with his address.

Each bid is to be accompanied by a certified check for five hundred dollars ($500), payable to the town of Tewksbury, said check to be returned to the bidder unless he fails to execute the contract, should it be awarded to him.

Plans can be seen and forms of specification and contract may be obtained at the office of the County Engineer, Court House, East Cambridge, Mass.

The Road Commissioners reserve the right to reject any and all bids.

C. W. PARSONS,
GEO. E. MARSHALL,
BROOKS STEVENS,
Tewksbury Road Commissioners.
Tewksbury, Mass., June 5, 1914.

SUMMER RESORTS

FURNISHED CAMP TO LET ON Merrimack river, near Tyngs Island. Apply Billy Winters, 506 School st., or phone 6.

BOAR'S HEAD, HAMPTON BEACH, a large double house, to let. G. E. Mitchell, 11 Water st., Haverhill, Mass.

TEN CAMPS TO LET AT LONG Sought For pond, Westford; Courtney property. Call evenings, between 6 and 8 at 259 South st.

THE OCEAN PARK HOUSE—Stone's throw from water, right beside ball grounds, is now open for the season. Best home cooking, board moderate, and ideal place for June brides and those who wish to stay over Saturday and Sunday. Address Mrs. T. Finnan, 1 Ocean Park, Lynn Beach.

TO LET

LARGE, WELL FURNISHED FRONT room to let; all modern conveniences; use of telephone; suitable for two. Mrs. Ward, 207 Appleton st.

EIGHT ROOM COTTAGE HOUSE to let at 52 Auburn st. Water and gas; in A1 repair. Key across the street.

AN EIGHT ROOM COTTAGE AT 12 Cottage st., to let; has hot and cold water and bath; also set tubs. Inquire at 56 West Union st.

NICE ROOM AND RECEPTION room to let, with bath, use of piazza; in country home; private family; situated on boulevard side of Merrimack river. Inquire 217 Boulevard, or tel. 1019-J.

CLEAN, SUNNY 5-ROOM TENEment to let at 25 Fulton st., Centralville; price $2.25 week; also on Westford st., desirable tenement 7 rooms, bath, wash room, steam boiler, etc., price $19. Apply 275 Westford st.

FURNISHED ROOMS TO LET; ALSO two for light housekeeping, at 19 Hurd street.

MODERN 4-ROOM TENEMENT TO let on Gorham st. car line; pantry, bath room, open plumbing, hot and cold water; rent $13. Barrows Bros, 299 Pine st.

5-ROOM FLAT WITH TOILET AND woodshed to let; $5 per month. T. H. Elliott, 64 Central st.

3-ROOM TENEMENT TO LET, ON fine corner; in excellent repair, with toilet, gas and woodshed; $2 per week. T. H. Elliott, 64 Central st.

FURNISHED ROOMS TO LET, 13 Rockdale ave.

THREE-ROOM TENEMENT TO let, all furnished for light housekeeping. Call at 116 Middlesex st.

SIX-ROOM COTTAGE TO LET, 47 Exeter st.; one minute's walk to Hovey sq. and Lakeview car line; in good repair.

TWO GOOD OFFICES IN THE HARrington building, 52 Central st., to let at a very low rental. If desired will be rented for rooming purposes. Apply to D. J. Harrington, Building Manager, 501 Sun building.

A LARGE OFFICE, 34 BY 14 FEET on the second floor of the Harrington building, 52 Central st., good light and ventilation, for rent. Will be partitioned off to suit a desirable tenant and will be rented or leased at a very reasonable rent. Apply to D. J. Harrington, Building Manager, 501 Sun building.

ROOM SUITABLE FOR BARBER shop or business office, to let; on second floor of the Harrington building, 52 Central st.

STORAGE FOR FURNITURE

Separate room $1 per month for regular $2 two-horse load. Pianos 50c. The dryest and cleanest place for storage in Lowell. Telephone connection. O. F. Prentiss, 356 Bridge st.

HELP WANTED

FLY SPINNERS, CAP SPINNERS and twisters wanted for worsted mill. Meet Mr. Hurley, the overseer, Tuesday at 10 o'clock. City Employment Office, 121 Central st.

A RARE CHANCE OFFERED TO A limited number of ladies and gentlemen of taste and refinement in Lowell and vicinity who are desirous of earning extra money quietly in their own homes. The work is clean, dignified, and immensely interesting. For particulars call Lowell Art Novelty Shop, Room 410, Sun Bldg.

A BARBER WANTED FOR NIGHTS and Saturdays. Mahoney, 564 Lawrence st.

HALL'S AUTOMOBILE AND BARber schools, 814 Washington st., Boston, Mass. Wages, room, board, railroad ticket furnished by "64 Co-operative Propositions." Get particulars.

MAN WANTED OVER 30 YEARS old to travel for us this summer, making these towns: Arlington, Ayer, Bedford, Cambridge, Concord, Melrose, Framingham, Lexington, Lowell, Marlboro, the Newtons, Somerville, So. Framingham, Tewksbury, Waltham, Winchester, Woburn, Natick, Malden, Billerica, Hudson, Wakefield. Glen Bros, Rochester, N. Y.

LOWELL RAILWAY MAIL CLERK examinations coming. $75 month. Sample questions free. Franklin Institute, Dept. 195 N, Rochester, N. Y.

SALESMEN WANTED—EXPERIence unnecessary, easy work, big pay. Write for large list of openings offering opportunities to earn $100 to $500 a month while you learn. Address Dept. 267, National Salesmen's Training Association, Chicago, New York, Kansas City, San Francisco.

AGENTS—LET US SHOW YOU HOW to double your income selling our goods. Send for particulars. G. W. Stewart, East Hampton, Conn.

GOVERNMENT EXAMINATIONS—Thorough instruction [illegible]. Returned if not appointed. Particulars free. American Civil Service School, Washington, D. C.

SALESMEN WANTED—EXPERIence unnecessary, easy work, big pay. Write for large list of openings offering opportunities to earn $100 to $500 a month while you learn. Address Dept. 251 National Salesmen's Training Association, Chicago, New York, Kansas City, San Francisco.

WANTED AT TALBOT MILLS

NORTH BILLERICA

Weavers on Woolen Goods.

Good Opportunity

For a strong young man who is willing to work, [illegible] on small wages; must be honest and trustworthy; good recommendation, nature of business stock man and general man in plumbing shop. Address T 59, Sun Office.

W. A. LEW

Steam dyeing and cleaning of ladies' and gents' wearing apparel. 30 years in the business.

49 JOHN STREET

MONEY TO LOAN

A MONEY CREDIT

Do you ever feel the need of a money credit? Are you ever in such a position that, no matter how extensive your credit at the stores may be, it is just money that you need? When your bills come due, and you are short ready cash, then is the time when an established credit with us will help you.

You can never tell when you will need money, so get acquainted with us. Establish a credit. It is very easy and will cost you nothing to find out how it is done. Come in now. Talk it over.

Merrimack Loan Company

51 MERRIMACK ST., 17 JOHN ST.

Room 3. Hours: 8 a. m. to 6 p. m. Monday and Saturdays until 9 p. m. Tel. connections. License No. 61.

MONEY

Supplied to all working people at lowest possible rates.

$5 Full Charge 75c

$10 Full Charge $1.50

Dealings strictly confidential. No red tape or unnecessary delays.

Equitable Loan Co.

Offices 202 Hildreth Building, 45 Merrimack st. License 114

Open Evenings. Tel. 1886

LOST AND FOUND

BLACK FEMALE FRENCH BULL dog, white breast screw tail; answers to name of "Zip;" collar bears Woburn license. Return to 98 Washington st. Reward.

SILVER PIN SET WITH BLUE AND green stones, lost between John st. and 54 Kirk st. Finder please return to 54 Kirk st. and receive reward.

PEARL SUNBURST PIN LOST FRIday afternoon, on Andover, Nesmith, Wyman or Fairmount sts. Reward for return to Mrs. C. A. Lincoln, 30 Hoyt ave.

MISCELLANEOUS

PROF. EHRLICH'S "606" SALVARSAN

Administered in the veins at Dr. Temple's Lowell office. NO LOSS OF TIME from business. NO PAIN. Lues, malaria, locomotor ataxia and various forms of skin diseases arising from blood poison.

This solves the problem of the centuries and rids the world of the WORST SCOURGE that the human race has known. RESULTS IMMEDIATE. Wasserman blood tests made. Also treats cancers, tumors, all acute and chronic blood and nervous diseases of men and women, hydrocele, varicocele, stricture, prostatic diseases, piles, fistula, fissures, ulcers and rectal diseases, WITHOUT THE USE OF THE KNIFE. Diseases of the eye, ear, nose, throat, skin, stomach, liver, kidneys, bladder, bowels and rectum, epilepsy, and all nervous diseases.

Terms always made to suit the convenience of anyone applying for treatment, and very reasonable charges. Do not treat elsewhere until you have investigated methods and terms. Lowell office, 37 Central street, Mansur block. Hours, Wed., 2 to 4, and 7 to 8. Sundays, 10 to 12.

Consultation, Examination, Advice FREE

We Will Paper Your Rooms for $2.00 and Up

And furnish the wall paper. Dealer in wall paper at very lowest prices, also paperhanging, whitewashing and painting. Estimates given on large or small jobs. All work guaranteed.

MAX GOLDSTEIN

135 Chelmsford st. Tel. 2897

MARY J. COONEY

Public Stenographer and Typist

CENTRAL BLOCK

Room 99 Telephone

Bright, Sears & Co.

WYMAN'S EXCHANGE

Bankers and Brokers

SECOND FLOOR

TRAINS TO AND FROM BOSTON

Southern Div.

To Boston Lve.	To Boston Arr.	From Boston Lve.	From Boston Arr.
5.48	6.50	2.55	8.57
6.25	7.26	6.00	6.58
6.47	7.30	7.13	8.24
b6.40	7.53	7.50	[illegible]
6.57	8.00	b8.21	[illegible]
7.21	8.05	9.00	9.38
7.36	8.37	9.50	10.0[illegible]
s7.25	8.40	11.35	11.43
8.58	8.37	12.50	1.0[illegible]
b9.12	10.24	[illegible]	[illegible]
9.48	10.30	[illegible]	[illegible]
10.00	11.10	3.44	[illegible]
11.33	12.15	4.00	[illegible]
12.17	[illegible]	4.24	[illegible]
1.45	[illegible]	[illegible]	[illegible]
[illegible]	3.27	b5.21	[illegible]
[illegible]	4.46	5.38	[illegible]
[illegible]	[illegible]	b5.53	7.14
[illegible]	[illegible]	6.14	[illegible]
b6.17	7.22	[illegible]	[illegible]
6.42	[illegible]	[illegible]	[illegible]
7.41	8.25	[illegible]	[illegible]
[illegible]	10.46	11.40	[illegible]

Portland Div.

To Boston Lve.	To Boston Arr.	From Boston Lve.	From Boston Arr.
6.45	[illegible]	26.40	8.06
8.05	9.07	9.14	10.29
9.35	10.30	10.50	11.52
10.35	12.07	11.30	12.55
12.02	1.18	3.50	4.40
s1.27	2.30	3.14	3.11
3.40	4.41	6.03	7.0[illegible]
5.15	6.28	7.00	8.11
7.15	[illegible]	8.30	11.0[illegible]
10.20	11.28		

Sunday Trains

Southern Division

6.47	7.30	8.45	9.47
7.21	8.05	9.30	10.08
8.30	9.28	11.05	11.40
[illegible]	9.58	1.00	1.55
[illegible]	11.37	5.30	6.21
2.42	3.26	[illegible]	[illegible]
5.30	[illegible]	8.30	[illegible]
6.40	7.20	9.26	10.25
7.41	8.25	10.20	[illegible]
8.55	10.40		

Sunday Trains

Portland Division

8.20	9.25	5.00	9.1[illegible]
10.10	1.10	12.01	1.0[illegible]
[illegible]	[illegible]	[illegible]	4.47
8.45	7.0[illegible]	[illegible]	6.34
[illegible]	10.04	8.4[illegible]	9.48

References

b Via Bedford.

s Via Salem Jct.

z Via Wilmington Junction

n will not run on Holidays.

LOCAL NEWS

Best printing; Tobin's, Asso. Bldg.

If your teeth trouble you, see Dr. Gagnon, 466 Merrimack street.

J. F. Donohoe, Donovan Bldg., real estate and insurance. Telephone.

A son has been born to Mr. and Mrs. Adelard Patenaude of Gershom avenue.

A daughter has been born to Mr. and Mrs. Michel Fory of East Merrimack street.

Wilfrid Cheney and Napoleon Fisette are visiting friends and relatives in Canada.

Dr. and Mrs. J. D. Delisle of Haverhill have been the guests of relatives in this city.

A special price on the furniture repairs at Adams & Co.'s during June, July and August.

Mr. and Mrs. Lucien Ducharme of Crawford street are enjoying their vacation at Salisbury beach.

Thomas Ouelette of Rochester, N. Y., and formerly of this city, is renewing acquaintances in Lowell.

Mr. and Mrs. John Turcotte, who were the guests of Mr. and Mrs. Victor Gelinas of Moody street, have returned to their home in Canada.

Miss Bridget T. Cryan has accepted a position as buyer and manager at The Fashion, 115 Merrimack st., and will be pleased to meet her friends and customers.

The Lowell Masonic club enjoyed its annual outing to Bass Point Sunday and the affair was even more successful than its predecessors. The trip was made in about 20 automobiles.

A horse owned by James Danas ran away in Market street shortly after 6 o'clock last night and after a spirited sprint was brought to a stop in Monument square. No damage was caused.

James Walker of Lowell, president of the New England Veteran Firemen's league, attended the exercises of the Boston Veteran Firemen's association at Forest Hills Sunday.

At 6.30 o'clock this morning the members of Engine 1 and the Protective responded to a telephone alarm for a chimney fire in a house located at 151 Congress street. The building is owned by Greenwood Bros.

It was announced yesterday at Tufts college that Rev. C[illegible] R. Skinner, pastor of the Grace Universalist church of this city had accepted appointment as [illegible] professor of Applied Christianity at the Crane Theological school.

While passing along West street yesterday afternoon John J. Smith of 86 West Sixth street was bitten by a bull dog said to be owned by one William Cohen. The animal bit him on the leg, leaving an ugly looking wound, which was treated by City Physician Tighe.

The many friends in this city of ex-

Alderman Michael F. Scanlon, of Lawrence, will be pained to hear of the fatal accident to his seven-year-old son, Harold, who was run over by a provision wagon and died without regaining consciousness. The accident happened yesterday.

Rose Miller, aged 16, of Elm street, Methuen, was badly hurt in an auto accident on the Lawrence-Lowell line near Glen Forest yesterday afternoon. The girl, it is said, alighted from an electric car near Elm street when the machine owned and operated by W[illegible] Glines of Franklin Falls, N. H., came along from the direction of Lawrence and ran into her. She was taken to her home and treated by physicians. Glines is being detained by the Methuen police, pending an investigation.

Three small fires in different parts of the city kept the firemen on the jump last evening although little damage was done. A fire in a bundle of rags in an empty tenement on Fenwick street was responsible for an alarm from box 124 shortly before 6 o'clock while two still alarms called the apparatus to the Centralville dump and to 37 Dalton street at 7 and 8 o'clock respectively. At the latter place a small amount of cloth had caught fire in the house occupied by E. A. Baril but the damage was slight.

The relatives and friends of Thomas Littlejohns of Durant street, this city, are entertaining fears that he has been harmed, as the last seen or heard of him was in the vicinity of the railroad station in St. John, N. B., where he alighted from a train to wait for another. Mr. Littlejohns is over 70 years old and it is thought that he lost his way. Together with his wife and daughter, Beatrice, he left this city about the first of June for Canada and when the train stopped at a siding known as Terra Nova, he got off for a few moments and when he returned he boarded the wrong train which carried him back to St. John, a distance of about 100 miles. Since he left the train at St. John efforts to find him have been fruitless.

A linen shower was held at the home of the Misses Swift, 12 Ross avenue Friday evening in honor of Miss Catherine Trainor, who is soon to become the bride of James McLenney. A delightful evening was enjoyed. Miss Nancy Swift was the accompanist of the evening.

SUN READERS

Remember that you can have The Sun mailed daily to any address out of town within the United States or Canada for six cents a week, or 25 cents a month. Have it sent to your address during vacation.

POLICE GAME POSTPONED

The ball game which was to be played today between the police of Lowell and Lawrence has been postponed till tomorrow on account of uncertain weather.

If you want help at home or in your business, try The Sun "Want" column.

Summer Hints to Mothers Who 'Care'

Seasonable Advice on the Health of Children in Hot Weather

It is well that mothers be advised not to over-feed the children during the hot months. No one requires as much food in summer as in winter. Feed the children the lighter and more easily digested foods. See that the milk is cool and kept away from flies. Be careful that the fruit is ripe, and if the child begins to scratch the skin, indicating too much acid in the blood, deprive it of fruit for several days.

It is quite natural that under these conditions there will be some digestive disturbance, such as constipation, indigestion or summer diarrhoea. It may be accompanied by a cold or by eruptions of the skin. The timely remedy, and one which you can rely on for results, is a small dose of Dr. Caldwell's Syrup Pepsin on retiring, and by morning the bowels will move and the trouble will vanish. The exceptional tonic ingredients in this remedy will tone the stomach and enrich the blood, and the child will feel its usual self again.

Many families like that of Mr. William Weber, 29 Edwin Place, Buffalo, N. Y., who uses it for foul breath and constipation, and Mrs. John Wallace, Scottsville, Ky., who finds it valuable to herself as well as her children, are never without it, keeping it for just such emergencies. You also can obtain a bottle of Dr. Caldwell's Syrup Pepsin at fifty cents or one dollar of any druggist. Families which once use this pleasant-tasting laxative forever after discard cathartics, purgatives, salts and pills.

Families wishing to try a free sample bottle can obtain it, postpaid, by addressing Dr. W. B. Caldwell, 418 Washington st., Monticello, Ill.

FLAG DAY AT MANCHESTER

20,000 Marchers in Parade—3 Women Injured—Pageant Viewed by Three Governors

MANCHESTER, N. H., June 16.—Three women were injured during the mammoth Flag day parade here yesterday, when the float of the local council of Daughters of Liberty collapsed, shortly after the pageant began to move. They were removed to their homes in the police ambulance.

Mrs. Walter G. Merrill sustained a serious sprain on her left side and was attended by City Physician William Lightbody. Mrs. Robert Clair and Mrs. Hattie Thomas were also somewhat injured. Other occupants of the float were severely shaken up, but the break was repaired and the float continued in line.

Several women fainted during the progress of the parade, due to the strain of standing in the sun. They were taken to first aid tents erected in six of the city parks and given treatment.

For three solid hours 20,000 men, women, boys and girls swung jauntily through the streets. It was the biggest parade ever held in the state and was viewed by more than 100,000 persons from sidewalks, windows and roofs. The city's heterogeneous population of native Americans, Germans, Poles, French, Greeks, Jews, Irish, Scotch, English, Swedes, Armenians and other nationalities paid homage as a unit to the Stars and Stripes.

Shortly before 11 o'clock the front of the great procession, at the head of which rode Adjt. Gen. Herbert E. Tutherly, as chief marshal, came up Elm street past city hall, denoting that the great body of paraders, in 14 divisions, was in motion. The first division was composed of the entire military strength of the state, infantry, artillery, coast artillery, cavalry, hospital and signal corps. At the head of each division marched a band, with a large number of drum corps in between, marching at the head of separate organizations.

Flags in countless number were carried above the heads of their marchers and in many instances each member of a lodge or society was supplied with miniature flags. The floats, of which there was a large number, were swathed in national colors. The Sons of Veterans, Daughters of Veterans, Daughters of Liberty, Rebekahs, Pythian Sisters, Germans, Jews, Ladies' Auxiliary to the Elks and St. Marie parish made a notable and impressive display with floats. Trinity Commandery, K. T., of Manchester, had more than 200 knights in marching costume and made a most impressive display. The Elks from Manchester, Nashua, Portsmouth, Berlin, Claremont and Laconia turned out in large numbers, each division carrying a large American flag spread out horizontally, with the corners and sides held taut by marchers.

More than 50 automobiles were provided for the veterans of the Civil war. Each carried a miniature flag and the autos were aglow with bunting.

The Hibernians, Knights of Columbus, Foresters, Red Men, American Mechanics, Odd Fellows and temperance societies made a noteworthy display. A float entered by Trinity Commandery, K. T., was one of the handsomest shown. It consisted of a large white horse, mounted on a large dray drawn by four coal black horses. Astride of the white horse was an armored knight, represented by Edward E. Quimby, and accompanying him were four uniformed attendants.

The Germans presented a float illustrative of "The Spirit of '76," and accompanying him were four uniformed attendants.

The Germans presented a float illustrative of "The Spirit of '76," and another showing Germans and American characters—Frederick the Great, Washington, Columbia, Lincoln and German-American soldiers.

The Jews portrayed Moses announcing the law, and several other creations illustrative of benevolences.

Three Governors View Parade

The parade was viewed from a stand at the North End by Governor Felker of New Hampshire, Gov. Pothier of Rhode Island and Gov. Fletcher of Vermont, who were accompanied by their staffs, and more than 150 other public men, guests of the city.

Aside from the parade there was a salute to the flag by Battery A, Field Artillery, N. H. N. G.; exercises by school children and flag raising on Hanover common. The children were addressed by Gov. Fletcher. William A. Phinney of the school board presided over the exercises and the invocation was by Rev. Dr. Thomas Chalmers, D.D., pastor of the First Congregational church. A Boston band furnished music.

At 4 o'clock in the afternoon there was a flag raising under the auspices of Manchester Lodge of Elks at the grave of Gen. John Stark in Stark Park. The exercises consisted of a selection by a band, invocation by Rev. Dr. Burton W. Lockhart, introductory remarks by William B. McKay, chairman, and raising of the flag while the band played "The Star Spangled Banner." The chief address was by Gov. Aram J. Pothier of Rhode Island. The band played "America" and Rev. Dr. Lockhart pronounced the benediction.

Following the parade many of the bands which were not to be used in the other exercises gave concerts, one playing on the roof of the Barton building at Elm and Merrimac streets.

In the evening there was a banquet, with 500 guests, at the Academy of Music. The galleries were thrown open to women and their escorts. William A. Doherty of Manchester Lodge of Elks, chairman of the Flag day committee of arrangements, presided, and introduced Mayor Charles C. Hayes. Toasts were given as follows:

"Our Flag in our City," Congressman Eugene E. Reed; "Our Flag in Our State," Gov. Folker; "Our Flag in Our Country," United States Senator Jacob H. Gallinger; "The President of the United States," Toastmaster John R. Willis; "Our Flag and What it Symbolizes," United States Senator Henry F. Hollis; "The Lessons of Flag Day," Congressman Raymond B. Stevens; "Our Flag, What it Means to an Elk," Edward Leach of New York, grand exalted ruler; "Our Flag, Its Place in Our Schools," Hon. Henry C. Morrison, superintendent of public instruction; "Our Flag, Education the Home of Prosperity," Edward T. Fairchild, president of the New Hampshire state college.

Last evening there were elaborate displays of fireworks on the circus grounds and at Lafayette park.

MATRIMONIAL

The marriage of Mr. Aldrick H. Fecteau and Miss Winifred Grace Whitney took place yesterday at the home of the bride's parents, Mr. and Mrs. Frank H. Whitney, 108 D street, the officiating clergyman being Rev. Caleb E. Fisher, D. D., pastor of the First Universalist church. The couple were attended by Mr. and Mrs. Harrison Byam. After a brief reception Mr. and Mrs. Fecteau left on a wedding tour and upon their return they will make their home at 392 Chelmsford street.

MAKER—JOHNSTON

At the home of the bride, 9 Grove street, Malden, yesterday, Mr. George Alfred Maker of this city and Miss Ruth U. Johnston, daughter of Mr. and Mrs. William L. Johnston of Malden, were married, the ceremony being performed by Rev. Mr. Wright of Melrose. The happy couple left on a short wedding tour to the White mountains and upon their return they will make their home at Hovey square, Dracut.

KUTRUBES—DESPINEY

Mr. Prokos P. Kutrubes of Peabody and Miss Catherine K. Despiney of Manchester, N. H., were married Sunday, the ceremony being performed by the bride's uncle, Rev. Cyrilos Papagrayouou in Manchester. The best man was Prokos Petrakis of this city, while the assistant best man was Theodoro Psihoglos of Orange, New Jersey. After a reception the couple left for this city, where they will spend a few days, after which they will journey to Montreal, Niagara Falls, Thousand Islands, New York, and other places.

STOP AND REST

In thousands of homes the gas range has made home tasks easier. It has multiplied the moments of leisure. It has banished the saying, "Woman's work is never done."

The suffocatingly hot kitchen, the overheated cook and the belated meals are things unknown in the home where a gas range is used.

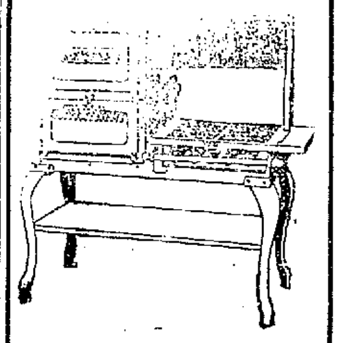

If you are not enjoying the conveniences which come with the use of gas, now is the time to start.

Gas Appliance Store

198 Merrimack Street.

THE SUN IS ON SALE IN THE NORTH STATION BOSTON

POSTPONED SALE

Owing to the sudden death of Mr. James Tole, the owner of the property advertised for sale at 607 Princeton street, on next Saturday, June 20, the sale has been postponed to a later date.

C. F. KEYES.

Furniture Sale at Keyes' Commission Rooms, Thursday, June 18 at 2 o'clock.

AN UNUSUAL WeddingGift

Yet One That is Useful and Appreciated by the Suburbanite.

A true story follows: A prominent business woman of this city, recently called on us and requested to be shown a fire extinguisher. Thereupon the sales clerk to whom she addressed herself produced a one quart Pyrene Fire Extinguisher, neatly finished in brass. After inspecting it and learning its advantages, she ordered the instrument to be forwarded, with her card, to a gentleman in the country. "And now," said the lady, "you will hear my singular reason for purchasing this extinguisher. It is my wedding gift to a young man who will soon become a benedict. He is to reside beyond the city and it is my belief that this will afford him fire protection for his home and the pretty things that will adorn its interior; and above all else, give to the occupants of the house a sense of security against the loss of life by fire." THE PYRENE FIRE EXTINGUISHER is attractive, is efficient, doesn't occupy much space and can be operated without exertion by any woman.

Price, $7.00, Finished in Brass

C. B. COBURN CO. Free City Motor Delivery 63 MARKET STREET

Demonstration of Handy Scraping and Cleaning Brushes.

Hints

QUALITY IS ECONOMY

HORNE COAL COMPANY

9 CENTRAL ST.—PHONE 264

SPECIAL Piano Sale

We are having a clean-up sale of pianos that will interest all piano buyers who desire to buy a piano at an exceptionally low price and on easy terms.

Small Upright Piano..........$35
Wood Upright..........$59
One 7 Octave, large size..........$68
One Ebony Upright..........$79
One Rosewood Upright..........$94
Milton Upright..........$165
McPhail Upright..........$125
Square Pianos..........$10 to $50

RING'S

Largest, Most Reliable Piano House

110-112 MERRIMACK STREET

KEITH'S

TODAY AND TOMORROW

Special Dramatic Feature

"THE BANKER'S DAUGHTER"

Thursday, Friday and Saturday Thomas W. Ross in "The Only Son"

Admission, 10 Cents; a Few Seats for 15 Cents

MERRIMACK SQUARE THEATRE PLAYERS

IN

"LIFE'S SHOP WINDOW"

A Great Play From a Great Book

Always Cool and Comfortable

Numerous Electric Fans and Many Exits

IF IT'S AT THE OWL IT WILL BE GOOD

The Only Theatre in the City Giving Open Air Performances

DON'T MISS TODAY'S FEATURES

"When Paris Loves"

"The Latent Spark," "Dad's Outlaws," "Mike Joins the Force," and Many Others.

ADMISSION..........5c and 10c

THE KASINO

Dancing Every Night and Saturday Afternoon

Reliability

A Wedding Gift

Of a handsome piece of Colonial Reproduction Furniture would be an ideal present.

Adams & Co., 174 CENTRAL ST.

Dealers in Furniture for 72 Years.

PENNANT DAY AT LAKEVIEW PARK

Wednesday, June 17

PENNANTS GIVEN AT BOTH AFTERNOON AND EVENING SESSIONS

A. G. POLLARD CO.

THE STORE FOR THRIFTY PEOPLE

Special-- OUR 28c COFFEE will be sold at **2 lbs. for 50c** for the next few days

MERRIMACK STREET BASEMENT

Worthy Basement Bargains

DRY GOODS SECTION

Ladies' and Misses' Summer Underwear At Lowest Prices

Ladies' Ribbed Vests, low neck, short sleeves, and low neck, sleeveless, regular and extra sizes, 12 1-2c value, at..........9c Each, 3 for 25c

Ladies' Fine Ribbed Vests, lace trimmed, regular and extra sizes, low neck, short sleeves, and low neck, sleeveless, 19c value, at 12 1-2c Each

Ladies' Fine Ribbed Vests, trimmed with very fine Irish lace, in five different patterns, low neck, sleeveless, 25c value, at......19c Each, 3 for 50c

Ladies' Fine Jersey Vests and Pants, low neck, sleeveless, and high neck, short sleeves; also fine Jersey Pants, lace trimmed, 25c value, at 19c Each, 3 for 50c

Ladies' Jersey Union Suits, lace trimmed, and tight knee. Special value at..........25c Suit

Ladies' Fine Jersey Union Suits, short sleeves, lace trimmed, and tight knee, 50c garments, at 39c Suit

Children's and Misses' Underwear, low neck, short sleeves, and high neck, short sleeves, lace trimmed, and tight knee pants. Only....10c Each

Children's and Misses' Fine Jersey Underwear, low neck, no sleeves, and high neck, short sleeves, lace trimmed, and tight knee, 19c value, at 12 1-2c Each

SPECIAL—About 50 dozen Ladies' 25c Summer Underwear, Ribbed and Jersey Shirts and Pants. This lot is slightly soiled by smoke and water. Only..........10c Each

RATINE

Just received from the mill, two cases of yard wide Ratine in remnants, very fine quality, in plain colors. Remnants in convenient lengths for waists, skirts and whole dresses, 50c value on the piece, at..........25c Yard

APRON GINGHAM

Remnants of good Apron Gingham, blue and brown check, fast colors, 8c value on the piece, at..........5c Yard

BASEMENT

READY-TO-WEAR SECTION

Merrimack Street Basement

CORSET COVERS

50 dozen Ladies' Corset Covers, made of fine nainsook, lace, hamburg and ribbon trimmed, in large variety of styles, 25c values, at 17c Each

LADIES' COMBINATIONS

Ladies' Combinations skirts or drawers—made of very fine nainsook, all-over hamburg; also hamburg and lace trimmed, $1.00 garments, at 65c Suit

CHILDREN'S DRESSES

Children's Dresses, made in large variety of styles, sizes 2 to 14 years, made of fine linene, gingham, chambray and percale. Only 49c Each

MEN'S FURNISHING SECTION

Basement

MEN'S HOSE

Men's Fine Mercerized Hose, black and colors, double soles, 19c values, at 12 1-2c Pair

MEN'S NEGLIGEE SHIRTS

Now on sale, our new Summer Negligee Shirts, made of fine material, without collars and soft collars. Only..........48c Each

BOYS' OVERALLS

Boys' Overalls, made of good blue denim, made full size, with double seams, at....25c Pair

BOYS' UNDERWEAR

Boys' Balbriggan Shirts, good, fine garments in all sizes, only..........15c Each

BOYS' CLOTHING SECTION

BOYS' KHAKI PANTS

Boys' Pants, made of good khaki cloth, well made, double seams and cut full size, only 17c Pair

BASEMENT

THE WEATHER
Fair tonight; Wednesday fair, rising temperature; north to west winds.

THE LOWELL SUN

6 O'CLOCK

ESTABLISHED 1878 | THE LOWELL SUN TUESDAY JUNE 16 1914 | PRICE ONE CENT

FIRE TRAP PANIC; SEVEN PERISH

$35,000 SEWER JOB IN PAWTUCKETVILLE

Order Introduced at Council Meeting—An Order to Borrow $500,000 for Temporary Purposes—Patrolman Whitney and Peter Donohoe Get Pensions

A big raft of business was put through in double quick time by the municipal council at its regular meeting this forenoon. The cause of the hurry was due to the fact that Mayor Murphy wanted to get away before the noon hour in order to catch a train for Worcester, where he will attend the commencement exercises at Holy Cross college. Judge Samuel P. Hadley walked in just before the meeting and was invited to a seat beside the mayor. Mr. Baldwin of the state board of education was present and later accompanied the commissioners to the State Normal school in Broadway to attend the exercises of graduation there.

Two big orders, one to borrow $500,000 for temporary purposes and the other for $35,000 for sewers in Chase avenue, Tolman avenue and West Meadow road, were ready and put over for further consideration.

Patrolman Frank H. Whitney and Peter Donohoe of the water department were placed on the pension roll. A hearing on the petition of Mr. Whitney to be placed on the pension roll was held at the last meeting and the hearing on the Donohoe petition was held today. The municipal council voted unanimously to place both men on the pension list.

Mayor Murphy called the meeting to order at 11.15 and the first business before the board had to do with petitions for permits to build garages and the petitions were referred to the commissioners of public property and fire protection.

Drs. E. J. Welch and Francis J. Mahoney were on hand as witnesses in the Donohoe hearing, and in order not to delay the doctors, Alderman Carmichael asked that the hearing on the petition of Peter Donohoe for retirement on the pension roll be taken up. Dr. Welch was the first witness. He said that Mr. Donohoe had been operated upon three times within as many years and that he was now beyond the reach of surgical aid. Dr. Mahoney said that the petitioner was absolutely incapacitated for work. The council then, acting under chapter 447 of the acts of 1912, voted unanimously to place Peter Donohoe on the pension list. Mr. Donohoe will receive at the rate of $183.75 a year, or about $15.31 a month.

The mayor then read the petition of Patrolman Frank H. Whitney who was given a hearing at the last meeting and in his case, too, the board voted unanimously to grant the petition. Mr. Whitney will receive $546 a year, or $45.50 a month. This pension will be paid out of the police department appropriation and the Donohoe pension will be paid out of the water department appropriation.

Permits for Garages

Petitions submitted by the following persons for permits to build garages were referred to the commissioners of public property and fire protection: H. S. Redman, Charles M. Bixby, Rev. James Bancroft, Raymond C. Clapp and Dr. P. L. Gage.

A claim submitted by William Brosnan for personal injuries was referred to the committee on claims.

Petitions for the oiling or watering of streets were referred to the commissioner of streets and highways. These petitions included Loring, Chelmsford, Walnut and Methuen streets.

For New Band Stand

At a previous meeting Alderman Donnelly submitted an order to transfer the balance of an appropriation for the erection of a band stand on the South common from his department to the park department. No action was taken and today the order was defeated, Mr. Donnelly explaining that he had gone over the matter with the park department, the inspector of buildings and the architect who had prepared plans for the band stand, and he was satisfied, he said, that the band stand could be built for the $1500 remaining out of the money appropriated for that purpose a year ago. It was first intended to build the band stand in the South common pool but these arrangements have been altered and the plan so modified as to render it possible to build the stand within the amount remaining out of the original appropriation.

Abraham Olsen Compensated

On the 14th day of March, 1914, Abraham Olsen sustained injuries while traversing the sidewalk on Gorham street, between the entrance to St. John's church and St. Peter's parochial school and he put in a claim for personal injuries. Today he was awarded the sum of $40 and the council also voted to allow St. John's hospital $25 for taking care of Olsen, the money to be paid out of the appropriation designated "claims."

$35,000 for Sewers

The next matter had to do with the petition of John C. Keleher et al. for sewers in Tolman avenue, Chase avenue and West Meadow road; also on the necessity of laying a sewer through private land to Woodward avenue.

The estimated expense of building said sewer, with brick and pipe, follows: 700 feet, 30 inch brick; 1252 feet, 24 inch brick; 1262, 20-inch pipe; 291 feet, 12-inch pipe; 1715, 10-inch pipe; 655, eight-inch pipe, at the average depths at 8 1-2, 12 and 9 feet, is $35,000. Said estimate is exclusive of land damage and ledge. The probable amount to be assessed upon abutters on the line of said sewers cannot be estimated until the land damages are settled.

Alderman Morse spoke in favor of the petition and said the sewers were badly needed there. Harold Varnum was present and prepared to speak on the sewer question, but the matter was deferred to next Friday, because Mayor Murphy said he wanted to make sure that the work could be done out of the regular appropriation for sewer construction.

Playground Passed Up

The mayor then read a communication from John W. Kernan, superintendent of parks, relative to land offered by the Lawrence Mfg. Co., for playground purposes. The land is situated in Perkins street and Aiken street. The following is from Mr. Kernan's letter to the mayor:

"For your information, the former owners of the land, the Locks & Canals corporation, leased to the city the plot of land containing about five

Continued to page seven

Mr. and Mrs. James F. Roarke of 52 Race street, are rejoicing over the birth of a baby girl which arrived Saturday, June 13.

PEPTIRON PILLS

Put iron into the blood, strength into the nerves, color into the cheeks, aid digestion, and promote natural sleep. They are positively unequaled as

A RESTORATIVE TONIC

in those cases where there has been too much work or worry, too close confinement indoors, too much social life.

At druggists or sent promptly by parcel post on receipt of price, 50c, or $1, by C. I. Hood Co., Lowell, Mass.

—THE—
CHALIFOUX
CORNER

Tomorrow, Wednesday, is the one day, Pennant Day, in each month that we mark goods the lowest for the month and those goods sold at that price that day only and are 25% to 50% lower than they can be bought elsewhere. Visit our store on this day and prove the advantage this Pennant Day is to you.

THE ROAD TO RELIEF
USE FLEX-OIL
ON THE FEET

It is worth your while to think what this means when your feet are released from a pair of leather shoes at night, heated and tired—bathe—then dry them thoroughly and rub in Flex-oil till it is absorbed—do this three times a week—and your feet lose all stiffness and soreness. Remember that men and women are as old as their feet feel—Flex-oil is for sale at all drug stores and at

O'SULLIVAN BROS. CO.,
Opp. City Hall. Price 25 Cents
O'SULLIVAN SPECIALTY CO.
Lowell, Mass.

OIL SOAKED HOUSE BURNS AT MILFORD

Seven Men Burned to Death, Seven Seriously Injured, and Others Suffered Minor Injuries When 80 Men Were Trapped in Armenian Lodging House Fire Early This Morning

MILFORD, June 16.—Seven Armenians were burned to death and seven seriously injured when 80 men were trapped in a burning Armenian lodging house early today. Two of those injured are expected to die.

The bodies were taken from the upper floors of the four and a half story brick and wooden building. In addition to the 20 men taken to a hospital suffering from burns or from injuries received in jumping from windows, 30 suffered minor hurts. The interior of the building was burned out.

The fire, the cause of which has not been determined, started in the dining hall on the ground floor of the structure, which was at the corner of West and Cherry streets. When the firemen arrived flames were shooting through all four floors. Escape by the two narrow stairways was cut off and the only means of getting out of the building was by jumping from the windows. There was a scene of wild excitement as the fear-crazed foreigners attempted to save their lives.

The building, erected more than 50 years ago, formerly was used as a shoe factory and its timbers were soaked with oils, which aided in the rapid spread of the flames. The heat was so intense that the firemen were unable to enter and the only way they could aid the occupants was by spreading nets and blankets to catch them as they leaped from the windows.

The number of dead could not be determined until the fire had been brought under control after a two hours' fight and the charred bodies recovered. All the doctors and ambulances in the town were pressed into service. Those most seriously hurt were taken to a hospital and others, after having their wounds dressed, were sheltered in nearby houses.

The victims were laborers and moulders employed at a manufacturing plant in Hopedale. None of them had families.

The building was owned by Peter Popalian. The financial loss is small.

Five Bodies Identified

Owing to the inability of most of the occupants of the burned building to speak English, the work of identifying the bodies was slow. Of the seven bodies found under the debris, five were identified as follows:

AHRON OTOTOZRIAN.
NARSEE MOURADIAN.
SIMON MAZARDIAN
ARTIN OXAMIAN.
NAZAR FOLZIAN

The hospital attendants also had difficulty in learning the names of the injured.

State inspectors came here during the forenoon to investigate the disaster. The building had no outside fire escapes, and the interior was divided into tiny cubicles, where the lodgers slept.

TURKS KILL GREEK PRIESTS, OLD MEN AND CHILDREN

Greek Refugees From Asia Minor Who Arrived at Athens Told of Massacre by Turks of One Hundred Greeks in Town of Phokia — Bodies Thrown Into Wells

ATHENS, June 16.—Greek refugees from Asia Minor today brought reports of the massacre by Turks of one hundred Greeks, including priests, old men and children, in the town of Phokia, twenty-five miles northwest of Smyrna. The town, according to the official report, was invaded by a horde of Turks who looted and then set fire to the buildings. All the inhabitants, most of whom were Greeks, fled, leaving their property behind, and 3800 of them have reached Saloniki. They declare that the bodies of the massacred people were thrown into wells. The refugees, many of whom were suffering from wounds, were starving when they reached Saloniki.

NOTRE DAME ACADEMY

PRIZE AWARDS GIVEN OFF THIS MORNING — LIST OF GRADUATES

This was distribution day at the Notre Dame academy when nearly every pupil received an award of some kind. The graduation will take place tomorrow. The graduates are:

Classical Course—Miss Helen Crowley, Miss Irene Lawler, Miss Theresa Mahoney, Miss Gertrude O'Brien, Miss Madeline Sullivan, Miss Lech Wyzanski.

Commercial Course—Miss Eleanor McAdoo, Miss Rose McEnany.

MATRIMONIAL

Mr. James A. Lowrey and Miss Rosanna Courchesne were married this morning at a nuptial mass celebrated at 7.30 o'clock at St. Louis' church by the pastor, Rev. J. B. Labossiere. At the conclusion of the service a reception was tendered the young couple at the home of the bridegroom's parents, Mr. and Mrs. William J. Lowrey.

SPICER HELD IN $1000

CHARGE OF MANSLAUGHTER IN CAUSING DEATH OF HAROLD SCANLON IN LAWRENCE

METHUEN, June 16.—Walter Spicer was today held in $1,000 for trial next Tuesday on a charge of manslaughter in causing the death of Harold Scanlon, who was fatally injured when struck by a team driven by Spicer yesterday.

Second Edition

FOR LATER LOCAL AND TELEGRAPHIC NEWS AND TODAY'S STOCK MARKET REPORT SEE NEXT EDITION

GRADUATION TODAY AT NORMAL SCHOOL

COMMISSIONER DAVID SNEDDEN

CYRUS A. DURGIN, Principal

Large Class Received Diplomas From State Commr. Snedden—Able Address by Henry T. Bailey, Former Supervisor of Drawing Here—Fine Program

Seventy happy girls of the class of 1914 closed their student career this afternoon at the State Normal school when in the presence of the faculty, invited guests, relatives and immediate friends they were awarded the diplomas which entitle them to take their place with the honorable body of American school teachers. Yet one looking over the line of white dressed, eager and earnest graduates could find little of the traditional teacher type for they might have represented any college or society school in the country. And if some among them felt just a little thrill of self-gratification, they are to be pardoned, for the Normal school graduates represent not only personal education and culture but the educational future of the country. The splendid local establishment aims at keeping in the forefront of training schools so that year after year its classes go out equipped to take their place side by side with the leading educators of the country. If this thought occurred to the hundreds who shared in the happiness of the Lowell Normal school's sixteenth class this afternoon, they must have seen a great and an impressive significance in the formal and informal addresses, and the other exercises of the notable commencement.

Long before the time set apart for the opening of the commencement exercises the great assembly hall was the scene of much animation for the respective students were the centres of congratulatory groups. The hall had been arranged so as to seat several hundreds and gradually the rows became filled. To the right, immediately in front of the stage, was a space reserved for the graduates, marked by ribbons of blue and gold—the class colors. The sides of the great stage were banked high with palms and two great clusters of iris in the foreground gave an artistic and seasonable touch. Shortly before half past two, a march was struck up and the graduates marched in two by two, taking up their reserved space. Immediately after came members of the faculty headed by Principal Cyrus A. Durgin, the invited guests of the occasion, and the two main speakers, Henry Turner Bailey, the well known author and art critic, and Commissioner David Snedden of

Continued to page seven

Broderick's at No. Bill., Wed. eve.

If Brides Could Choose

If the bride could choose her own wedding gifts—

Would she not select electric gifts of usefulness for her housekeeping career?

An electric toaster stove or a tea samovar, for instance?

Lowell Electric Light Corp.
50 Central Street

For 65 Years
City Institution for Savings
LOWELL, MASS.
Never paid less than
4%
Interest Begins July 11
WARREN STREET | HIGH STREET
CENTRAL STREET

A QUARTER CENTURY AGO

That strike of the carpenters of 25 years ago for a nine hour day, to which I referred last week proved to be a most interesting controversy and the carpenters enlisted the sympathies of well known business men who made addresses of encouragement to the strikers while the battle was on. The Sun of a quarter of a century ago further reports the progress of the strike as follows:

"The striking carpenters are fanning out lines in every direction for sympathy and encouragement in what they believe to be a very proper and well-advised strike. And they have the moral support of hundreds of laboring people in Lowell. Jobs on the Palmer school, the Tremont and Suffolk work have stopped work rather than work with non-union carpenters. These fellow layers are drawing $2.75 per day from the carpenters' funds. Steps have been taken to form a carpenters' building association. The strikers claim they can save $10,000 a year and go into business on a large scale and take business away from the contractors. The plumbers and bricklayers, masons and helpers and plasterers and helpers are grumbling about working with non-union carpenters. It is not unlikely that these men will join the strikers by refusing to work with the non-union men. As yet the course to be taken is wanting to be seen. No one can tell where the strike would end. It was a great meeting last night, spirited addresses were made by John Hose, chairman of the executive committee, E. B. Fife, who presided over the meeting, M. J. Shea, Attorney Peavey, James F. Cunningham, Congressman Tague, Councilman Tasker. All the speakers favored a fair stand with the contractors who brought to their knees and a nine hour day adopted."

All's well that ends well, and the strike ended well for the carpenters.

Foresters Elect Officers

Some men never grow old and can be found today as active in the societies to which they belong as they were a quarter of a century ago, in support of which statement I can quote the report of the meeting of Court City of Lowell, F. of A., held 25 years ago. It reads as follows:

"Court City of Lowell met Wednesday evening and elected the following officers: Chief ranger, James O'Brien; sub-chief ranger, Charles E. Rogers; financial secretary, Patrick McGill; treasurer, E. F. Flaherty; recording secretary, Stephen Weman; senior woodward, Roderick Monahan; junior woodward, George B. McKenna; senior beadle, Michael McElroy; junior beadle, Dennis F. Winn; physician, William P. Lawler; trustees, Jeremiah O'Neil, James Flynn, J. J. Mealey; representatives to the convention, L. J. Smith; alternate, James O'Brien."

Those of the above-named who are alive today are still actively interested in Forestry.

The Sun at that time also said:

"Among the candidates mentioned for delegate to the convention from Court Merrimack, the name of Dr. Hugh Walker is frequently mentioned. The doctor's election would reflect credit on the court."

Lowell Teachers' Meeting

Last week the Lowell Teachers' association met and elected officers and 25 years ago last week they did likewise. The old Sun makes brief mention of their meeting at that time as follows:

"At the annual meeting of the Lowell Teachers' association held Wednesday evening at the Greenhalge school, the following were elected for the ensuing year: President, William H. Green; vice president, Carl H. Sturtevant; secretary and treasurer, Nathaniel Bacheller; executive committee, W. H. Burbank, chairman, Misses Ella J. Crockett, Ella S. Miles and Sarah Bradley. Mr. Green after gave the teachers a report of a tour through the west and the teachers gave Mr. Bacheller a vote of thanks."

Principal Morey's Narrow Escape

Quarter of a century ago there was much new soap in powdered form for sale. From the following would seem to have been written by the old Sun: Charles W. Morey, principal of the Highland school while preparing to open a box of soap powder, Monday, attempted to cut the soap in two by using a very sharp knife; the knife slipped and severely cut a gash in the palm of his left hand. The Bell and Field were summoned and were obliged to cut the wound very deeply in order to stop the profuse flow of blood they thought. The wound was that but for the presence of mind of Mr. Morey in compressing the artery he would have bled to death in a moment."

Happily, Mr. Morey fully recovered from his serious accident and is still presiding over the Highland school with characteristic success.

High School Alumni

Quarter of a century ago the High School Alumni changed its name to that of the High School Graduates' association and the old Sun says of the meeting:

"The executive committee of the High School Alumni met in the committee room of Huntington hall, Thursday evening, Hon. F. T. Greenhalge in the chair. It was voted to recommend a new constitution for the society and also to change the name to the Graduates' Association of the High School. The latter change was recommended by the officers of the High School and other organizations of the same name and the two of them. It was also voted that the society report 200 tickets for the graduating exercises to be held next Wednesday. Miss Helen B. Peabody, Mr. P. W. Fox and Miss T. Fay and Wilfred A. Bacon were appointed a committee to report a list of officers to be elected at the next meeting."

It would appear that the demand for tickets to the high school graduation was as great 25 years ago as it is today and there is same demand today.

College Boys Return

From the old Sun:

"Rev. Henry A. Constantineau, O. M. I., accompanied the New England students of the University of Ottawa to their homes on Thursday. The following Lowell students returned to their homes in this city: John A. Flynn, George C. Constantineau, John Lavelle, James A. Lavery, Peter Brouillette, Oscar Morel, James Cahill, Fred Lefebvre, Edward Perusse, H. Beauchemin, A. and E. Vallerand. Fr. Constantineau who is a former Lowell boy will celebrate high mass at St. Joseph's church tomorrow."

Of the students above mentioned a few have since passed away while the others are well known citizens. Peter Franklin after excelling both in his studies and in athletics entered the medical school of McGill University and is now a well known physician. Omer Morel is a busy man at city hall while Fred Lemoreux is an evening school principal and in the hardware business. Rev. Fr. Constantineau became provincial of the order of the Oblate order with headquarters in Texas where under his wise administration important building operations have been successfully carried out. Fr. Constantineau was an occasional visitor to this city.

Hibernian Rifles

An organization that flourished a quarter of a century ago but which is no longer in existence was the old Hibernian Rifles and its annual election of officers 25 years ago is reported as follows:

"The annual election of officers of Company A, Hibernian Rifles, took place Thursday night and the following officers were elected: P. F. Corr, captain; William Conners, first lieutenant; Charles O'Fee, second lieutenant; Michael O'Shea, orderly sergeant; P. J. Frawley, second sergeant and treasurer; P. F. Kelly, third sergeant; John J. Sullivan, fourth sergeant; Michael Duffy, fifth sergeant; corporals, E. Campbell, Thomas J. Connolly, Michael Sullivan, Owen Gallagher, Michael Cahill, James Henry and John A. Gilbrice, clerk."

Sister of Charity Dead

The Sun of a quarter of a century ago had the following:

"Sister Mary of St. John's hospital died Wednesday at the hospital after a long illness. Sister Mary came to the hospital last December from the Home for the Destitute Catholic Children of Boston, hoping to secure favorable treatment for her ailment. In the world she was Mary Ellen Flanagan and had been a Sister of Charity for a number of years. Friday morning at 9:30 the funeral was held. At the requiem mass in the Immaculate Conception church, Very Rev. Fr. McGrath, O. M. I., was the celebrant, Rev. Fr. Joyce, O. M. I., deacon and Rev. Fr. Burns, O. M. I., subdeacon. The bearers were Frs. Lawler and Harrington and Messrs. J. P. Mulcahey and James O'Connor. At the grave in the Catholic cemetery services were conducted by Frs. Joyce, Garin and Burns."

Of the sisters who labored at St. John's hospital a quarter of a century ago but one remains, the venerable Sister Martina, who has served on night duty continuously for 28 years and who is still hale and hearty though beyond the proscribed three score and ten. Sister Martina was an army nurse during the Civil war and came to Lowell 26 years ago, entering upon night duty immediately after her arrival.

Lowell Boy Ordained

During the current week Rev. James Gookin, of this city, a member of the Josephite order of missionaries among the Indians and negroes, will be ordained to the priesthood at the seminary of St. St. Mary's college, Emmittsburg, Md., and on next Sunday will celebrate his first public mass at the Immaculate Conception church in Belvidere. Twenty-five years ago the old Sun informs us of the ordination of another Lowell boy, the late Rev. Patrick G. Ducey. The Sun stated:

"Thursday morning at the St. Bonaventure seminary, Allegheny, N. Y., Rev. Patrick R. Ducey of this city was ordained to the priesthood. Father Ducey is a graduate of the Mass and the high schools of this city, being a Carney medal scholar of the latter school. His studies for the priesthood were carried on at St John's seminary and the St. Bonaventure seminary. The young priest will begin his labors in the diocese of Alton, under Bishop Ryan. Father Ducey is the son of Mr. and Mrs. Patrick Ducey of 112 Fletcher street, this city. From early youth Father Ducey was very devout and was an altar boy at St. Patrick's church. Hundreds of sincere friends in this city will be delighted to hear that his life ambition has been gratified."

Rev. Fr. Ducey subsequently became one of the best known clergymen in the state of Illinois. He passed away at Springfield, Ill., several years ago, and his mother who had made her home with him died shortly afterward on her way back to Lowell.

Danced During Recess

A week or more ago the members of the Municipal council took a little trip to Springfield at their own expense and according to Col. Carmichael the trip did them considerable good, by adding to their fund of knowledge. Twenty-five years ago these little junkets were in vogue and they too helped some. According to the Sun:

"The committee on school houses and hygiene and the high school visited Worcester, Wednesday to examine the new high school and to glean some ideas to inject into the projected high school here. Among other things the pilgrims from Lowell discovered that the young ladies of the high school have piano music for dancing during the recess each day."

Some class to the Worcester high of 25 years ago.

Herb Merrill Appointed

The old Sun says:

"At the regular session of the board of aldermen Tuesday evening the committee on fire department reported favorably on the petition for an engine house near Aiawam and Lawrence streets. The report was accepted. Further time was given the committee to report on the petition for an engine house in Ayer City.

"The following were confirmed as members of the fire department: Herbert E. Merrill, Stephen S. Bartlett, assistant foreman, Daniel W. Hilliard, Frank C. Lowrey, Quincy A. Foster, John Blackman. At his own request Nathanial Bishop was discharged from the department. The appointment of William H. O'Brien as a member of the police force came up but was referred to the committee on police for further consideration."

Captain Herb Merrill is pretty active for a man who has reached the session age and can hustle up a ladder with the best of them. Nate Bishop many years afterward was reappointed to the fire department by Chief Hosmer at the age of 64 years.

"Billy" O'Brien was appointed to the police department a short time afterward and is still as spry as a chicken.

New Laurels for the Vespers

Many of the younger generation do not know that some of the greatest canoe races in the country were pulled off in the Merrimack by the old Vesper club and that Mr. Paul Butler was the crack canoeist of the country, a quarter of a century ago, yet such was the fact and one can scarcely realize as he watches an occasional canoe being paddled slowly up or down stream that once upon a time the frail little crafts would fairly fly over the rippling waters of the Merrimack while the river in those good old days was alive with canoes and canoe souls. The Sun of 25 years ago under the heading given above has the following:

"There is no doubt that Paul Butler of this city is the leading canoeist of this country. The Vesper club is stocked with prizes won by him in many a race at home and abroad and his home on Belvidere hill contains many other trophies. Now he has new laurels to Lowell. The canoeists of the eastern division of the American Canoe association who have been in camp at Calla Shasta grove at Springfield, broke camp Monday. Still the races, Classes A and B and mixed were easily won by Paul Butler of this city; Davis S. Goddard of this city, second. Combination paddling and sailing, two miles and turn, won by Butler, Goddard, second. Plain sailing race, two miles and turn, won by Butler."

THE OLD TIMER.

The Bon Marché DRY GOODS CO.

LOWEST PRICES CONSISTENT WITH RELIABILITY

Tomorrow Morning We Open Our Annual

June Sale of NEW CRISP UNDERMUSLINS

CHILDREN'S DRAWERS

Good strong cotton, good full sizes, hemstitched, and with fine tucking. Sizes 6 to 14 years. Regular price 19c. Sale price 12½c

CORSET COVERS

1 inch edge of pretty hamburg and narrow ribbon run, trimmed arm size. Sizes 34 to 44. Regular price 19c. Sale price 15c

CHILDREN'S DRAWERS

Bloomer style, made of pebbled crepe, good full sizes in ages 6 to 14 years. Sale price 25c

CHILDREN'S GOWNS

Of fine crepe, sizes 6 to 14 years, round neck, linen lace edge, kimono sleeve, full length and width. Regular price 50c. Sale price 39c

CREPE BLOOMERS

Women's, cut full size and a good quality crepe. Regular price 50c. Sale price 39c

GOWNS

Empire style nainsook gowns, allover embroidered yoke or pebbled crepe gowns, square, round or V neck style; neck and sleeve with edge of wide insertion in torchon or cluny patterns.

Regular Prices 89c and $1.00.

69c

SKIRTS

Long white skeleton skirts, some with deep ruffles of fine embroidery, others trimmed with ruffles of fine torchon insertion and lace.

Regular Price $1.00.

79c

GOWNS

Women's gowns of soft finished plisse or crepe, some with round neck and lace yokes, others empire style, V neck, trimmed with wide insertion of linen lace, assorted ribbons in heading.

Regular Prices $1.00 and $1.25

89c

SKIRTS

20 different styles in long white skirts, both skeleton or with underlays, ruffles of dainty hamburgs and fine laces in the newest patterns, also several new styles in modesty skirts.

Values Up to $2.00.

$1.00

CREPE DRAWERS

Women's, open style only, deep ruffle with lace edge, in all sizes. Regular price 50c. Sale price 39c

WOMEN'S GOWNS

Made of soft finished plisse, round neck, kimono sleeve, lace trimmed, all sizes. Regular price 50c. Sale price 39c

CREPE GOWNS

Chemise style, square neck, and sleeve with edge or ribbon, assorted colors. Regular price 69c. Sale price.... 45c

CORSET COVERS

Fine quality nainsook, wide edge of assorted embroideries, narrow ribbon run, several styles. Regular price 69c. Sale price 48c

COMBINATIONS

Cover and drawer or skirt, made either of pebbled crepe or plisse, cover, drawer, skirt with linen lace edge, all sizes to 48. Regular price 69c. Sale price.... 49c

See Waist Advertisement on Opposite Page

Children Cry for Fletcher's

CASTORIA

The Kind You Have Always Bought has borne the signature of Chas. H. Fletcher, and has been made under his personal supervision for over 30 years. Allow no one to deceive you in this. Counterfeits, Imitations and "Just-as-good" are but experiments, and endanger the health of Children—Experience against Experiment.

What is CASTORIA

Castoria is a harmless substitute for Castor Oil, Paregoric, Drops and Soothing Syrups. It contains neither Opium, Morphine nor other Narcotic substance. It destroys Worms and allays Feverishness. For more than thirty years it has been in constant use for the relief of Constipation, Flatulency, Wind Colic, all Teething Troubles and Diarrhœa. It regulates the Stomach and Bowels, assimilates the Food, giving healthy and natural sleep. The Children's Panacea—The Mother's Friend.

The Kind You Have Always Bought

Bears the Signature of Chas. H. Fletcher.

In Use For Over 30 Years

THE CENTAUR COMPANY, NEW YORK CITY.

A. R. McNALLY, D. M. D. Resident Manager

I Promise Not to Hurt You

Don't put off your dental work any longer through fear. After the first visit you will have been filled or extracted by the Painless Safe System of Painless Dentistry and you will laugh at your fears and wonder why you waited so long.

PAINLESS, ABSOLUTELY PAINLESS

No old style instruments. The finest that up-to-date dental science has produced for the comfort of my patients. See Dr. McNally.

Full Set of Teeth..... $4

Gold Crowns..$4.50 | Other Fillings 50c Up
Gold Fillings $1 Up | Bridge Work..$4.50

PAINLESS EXTRACTING FREE

DR. T. L. King, 159 Merrimack St., Lowell.

9 a. m. to 8 p. m. Sundays 10-12. Dental Nurse in Attendance. Phone 3906. French Spoken

AMONG THE TOILERS

Dennis Mullane has accepted a position of importance with the Harvard Brewery Co.

John McQuade, employed at the Ipswich hosiery is spending the two weeks' vacation at Lynn.

John King made an efficient committee man at the Barry shoe employes outing.

William Flynn, formerly employed at the Hence Electric Co., has accepted a position at the Lowell Blanket.

Paul Haley, who is employed at the Moxie Flash Co. is looking forward to the "big night."

John Reynolds, employed at the U. S. Printing Co. has had the latest in torrid hot applied. He says there is nothing like it.

Miss Theresa Mullican, employed at the Merrimack Textile Co. will spend the last two weeks of July at Hampton Beach.

Eliot Brown, employed at the Proctor Co. will start June 22, on a trip to Canada. He expects to be gone about two weeks.

Mr. Henry Hoey, employed at the Moxie Co. factory is planning a trip to Worcester late coming month. He will visit Holy Cross college.

John Jellis, who is employed at the Boston & Maine yards will spend his vacation in New York city this coming month.

Edward Vertue, formerly employed at the American Hide & Leather Co. is now employed with the Northern Waste Co. at Warrenville.

The Appleton Co. has declared a semi-annual dividend of 3 per cent. payable June 26 to stock of record June 9.

Alexander Don M. Davis, who was awarded the degree of Bachelor of Textile Chemistry at the Lowell Textile school graduation is a Lowell boy.

Fred Shea, an employe at the Kittredge Machine shop, will represent the Odenmors in the marathon from Belle Grove to the Sacred Heart grounds, July 4th.

Conditions at the Silesia Worsted mills which have been very satisfactory since their establishment in North Chelmsford are still in full swing, with a few departments running nights.

Prospects are very encouraging at the North Chelmsford Machine and Supply company, and also the Lowell Textile Co. Both are working steadily.

Edward Doolin, bookkeeper at Webster's, the Boston, George Mulvey, foreman at the Saco-Lowell shops, Frank Meehan, employed at the Merrimac Granite Co., Peter Scobie, of the Boston and Maine railroad, and Louis Turner, the flying horseshoer of the N. E. T. & T. Co., spent Saturday and Sunday at their camp at Nutting Pond fishing. It is reported that they made a good catch.

A number of employes of the Tremont and Suffolk gathered at the home of Patrick Farrell, who is foreman of the blanket room last evening and presented Mr. William McDermott, who is soon to become a benedict, a handsome Morris chair. The presentation was made by Mr. Charles Farrell, and Mr. McDermott responded gracefully. The rest of the evening was spent in an enjoyable entertainment in which the following young people took an active part: songs, Misses Gaynor, Jordin; Cote, St. George, Lemire and Loonam. Refreshments were served at a late hour and the merry party broke up wishing Mr. McDermott much future happiness.

Loom Fixers Held Meeting

The Loomfixers held their regular meeting in Carpenters hall in the Runels building last evening and it was largely attended. Business of much importance was transacted. Two new members were admitted and several applications for membership were received. The secretary's report showed the union to be in a flourishing financial condition.

Concerning the Bigelow

The following extract from the Fall River Herald on the Carpet mill will be of interest to Sun readers:

Negotiations for the sale of the Bigelow Carpet company are reaching the final stage and are likely to be completed within a short time. The Bigelow company is to be liquidated and sold to interests which eventually plan a consolidation with the Hartford Carpet corporation, Thompsonville. A new corporation will be formed and new financing arranged to take care of the merger.

The price paid for the Bigelow properties at Lowell and Clinton will be rising $9,000,000, of which something over $2,000,000 will be paid in cash at the outset. If the trade goes through as now planned Bigelow stockholders will receive close to $230 per share for their holdings. Of this over $50 will be a cash payment, the remainder to be paid over when the Bigelow is liquidated.

The principal speaker at a meeting of Molly Varnum chapter, D. A. R., held yesterday afternoon at the Spalding house was Rev. Sarah A. Dixon of Tewksbury, who greatly interested her listeners with an address on war. The meeting was presided over by the regent, Miss M. Ida Howe, and it was voted to appropriate the sum of $100 for perpetual care of the lot in the Lowell cemetery given the chapter by the cemetery trustees for the purpose of erecting a boulder to the memory of the soldiers and sailors of the Revolutionary war who lie in unknown graves. The sum of $25 was also voted for the patriotic educational committee to be used in purchasing material for the playgrounds. A gift of $50 toward the reduction of the mortgage was received from Mrs. Mary G. Morrison. At the conclusion of the business meeting Rev. Sarah A. Dixon of Tewksbury delivered her address on war and a social hour was spent during which refreshments were served.

THE COCA-COLA COMPANY, ATLANTA, GA.

BUTLER SCHOOL MANUAL TRAINING CLASSES SUCCESSFUL—COOKING CLASS DOES FINE WORK

COOKING CLASS IN BUTLER SCHOOL
(Photo by Slater)

The experiment in manual training introduced at the Butler school has certainly proved quite successful. The boys of the eighth grade have been provided with facilities for wood working, principally carpentry and they have taken a greater interest in it than they ever displayed in any other branch—so fascinating is the discovery of their ability to perform various operations and turn out finished articles by combining the work of eye and hand. The teacher in this branch is Mr. Galusian of the high school. The boys have made excellent progress and Principal Callahan of the Butler school is authority for the statement that although the boys spend two hours on one afternoon each week at woodwork, they have not fallen behind in their other studies. On the contrary it has increased their physical and mental energies to such an extent that they can accomplish more in a given time spent at study than they could before taking up manual training. That statement may seem paradoxical but it has been demonstrated in other places than the Butler school. It shows the value of manual training in the higher grammar grades where it is far more beneficial than in the high school.

The manual training rooms are in the basement of the school, one room for the boys and another for the girls.

The work of the girls is confined to cooking as they had been taught sewing in grades through which they had passed. By some people very little importance is attached to cooking; but it is in reality an art based on scientific principles and one upon the applied excellence of which the health and happiness of the human race depend to a far greater extent than upon any of the fine arts for which so much money is expended. It was Ruskin who said:

"Cooking means the knowledge of Medea and of Circe and of Helen and of Queen of Sheba. It means the knowledge of all herbs and fruits and balms and spices, and all that is healing and sweet in the fields and groves, and savory in meats. It means carefulness and inventiveness and willingness and readiness of appliances. It means the economy of your grandmothers and the science of the modern chemist; it means much testing and no wasting; it means English thoroughness and French art and Arabian hospitality; and, in fine, it means that you are to be perfectly and always ladies—loaf givers."

Of course Ruskin had no intention of reflecting upon Italian chefs, nor yet of despising Irish stew or Scotch haggis and as for Chinese cuisine, he undoubtedly never heard of such a thing. Still Ruskin is right in his idea of the breadth and importance of the real art of cooking.

The equipment for cooking consists of cabinets and drawers in which each pupil has an apartment in which to keep the utensils necessary in the various lessons, all of which must be washed and definitely arranged at the end of each lesson. There are individual gas burners arranged along the tables and a splendid gas range has been presented to the school by the Weir Stove company of Taunton, Mass. Through the kindness of Miss Gage the refrigerator is kept well supplied with ice.

At the outset Miss Mary E. Lane, who has charge of the cooking classes, lays down these watch-words for her pupils: "Cleanliness, care, celerity."

Her "watchouts" in the process of cooking are "Pure air, pure water, pure food." The pupils are then led into the knowledge of how to purchase, prepare and serve wholesome, nutritious foods with the proper regard for time, money and material.

The girls are first shown how to cook plain dishes, advancing to varied menus suitable for breakfast, dinner and supper. After this comes luncheon menus and the making and serving of frozen desserts which are highly appreciated by the girls.

An imitation dining room has been fitted up on one side of the cooking room by means of movable screens and here Principal Callahan is invited to sample the dainties when the pupils prepare a specially fine menu or succeed in mastering some delectable dish or dessert. He has shown considerable courage in allowing the young cooks to try their work on him but as yet he has reported no injurious effects.

The young girls are delighted with the work and many of them have learned that there is not the slightest indignity in washing dishes, scrubbing the floor or emptying the swill. The cooking class of the Butler school numbers 150 girls and they have all made excellent progress. They are being well trained for the work of efficient and economic housekeeping.

Principal Callahan is becoming quite a judge of the different products of the cooking school and when he first was called upon sample a new kind of cake, he congratulated the school upon producing a finely flavored cake in which there was no apparent attempt to cover up the odor of bad eggs. He was surprised to find that a cake so rich in flavor could be made without eggs.

DR. A. J. Gagnon

Discusses the cause, effect and cure of the most destructive of all dental diseases, PYORRHEA or RIGGS DISEASE. A series of continued talks appearing in this newspaper—follow it daily as it will be greatly to your advantage if you are a sufferer of mouth, teeth or gum trouble of any description.

TODAY'S TALK
How Pyorrhea Undermines the Health

Pyorrhea is a painful, annoying and disagreeabe disease in any of its stages. Not only do the teeth loosen and drop out, entailing unending discomfort and continual expense, but the natural alignment of the mouth is destroyed, the contour of the face is altered, one side frequently sinking in from loss of the teeth and the bony tissues, the other side protruding, thus changing the facial expression entirely. Often the sufferer is compelled to chew entirely on one side of the mouth, and this overworking of one side, together with the diseased condition of the other, has been known to cause paralysis of the muscles of the face. Furthermore, the wasting away of the bony part of the jaws may proceed **even after every tooth has been lost or extracted** until the ridge is entirely obliterated, thus not only causing the face to sink in to an abnormal degree, **but making it exceedingly difficult, if at all possibe,** for the patient to wear any kind of artificial teeth.

Sufferers Cannot Eat or Drink in Comfort

The blessing of being able to eat and drink in comfort is not enjoyed by those who suffer from Pyorrhea. Thorough mastication of food, so essential to general health, is an impossibility; the breath becomes so offensive that their best friends often turn from them in disgust; they are unfitted for business or social life.

The ravages of Pyorrhea may be found among all races and classes of people. The refined, intelligent and educated of all nations are no more immune from it than are those in the humbler walks of life. It may be communicated from one to another by contact, or anything that may be used about the mouth. One person so afflicted may communicate it to all the other members of the family, inflicting unnecessary suffering upon the innocent.

The destructive effects of Pyorrhea are not confined to the mouth alone. Almost every disease and ailment from which humanity suffers is directly traceable to infection through the mouth—and of all mouth disorders Pyorrhea is by far the most destructive and far-reaching in its effects.

DR. GAGNON'S SPECIAL METHOD OF TREATING PYORRHEA OR RIGGS DISEASE IS BOTH PAINLESS AND INEXPENSIVE.

Dr. A. J. Gagnon AND ASSOCIATES
DENTISTS
466 Merrimack Street, Opposite Tilden Street
109 Merrimack Street, Next to Five Cent Savings Bank

Save Money and Travel Comfortably to California

There's a best way to travel, just as there's a best way to do everything. Why go to a strange country without a guide when, for no more money, but at a great saving, you can go on one of our "Personally Conducted" Parties.

In this way you have good company all the way, as the parties are made up of congenial people. We are particular about "choosing our guests." And then our own special conductor goes with you, all the way.

The courteous service and attention given you by this special guide, enables you to learn more of the country than you could do travelling alone, and he relieves you of all the care and worry about luggage, and other travel details. This extra service costs you nothing. Why not have it?

Call or write and let me tell you about the "Personally Conducted," low fare parties to California that have helped to make the "Burlington Route" service famous.

Alex Stocks, New England Passenger Agent, C. B. & Q. R. R., 264 Washington street, Boston.

—WE SELL—
COAL
The best from the leading mines at lowest prices. None better.
Wm. E. Livingston Co.
15 THORNDIKE ST. Est. 1828

The Bon Marche
DRY GOODS CO.

LOWEST PRICES CONSISTENT WITH RELIABILITY

TOMORROW MORNING WE OPEN A

The Surplus Stocks of Two Large New York Waist Makers

See Window Display of These Two Big Waist Values

"THE WAIST STORE"

When we are fortunate in securing waists at a big reduction, we consider it good advertising to hand them over to our patrons at the same substantial saving to them. Hence this waist sale.

426 WAISTS

LAWNS, BATISTES, VOILES, CREPES

Either long shoulder or set in sleeves, mostly button front style, a few button back, low neck or high neck, long sleeves, lace medallions and imitation hand embroidery trimmings, etc.

Regular Prices $1.98 and $2.49

$1.39

700 WAISTS

VOILES, ORGANDIES, CREPES

Many with ecru laces, dainty embroideries with embroidered organdie front, also many with colored embroideries such as rose, blue, maize, etc.

Regular Prices $2.50 and $2.98

$1.69

READ UNDERMUSLIN ADVERTISEMENT ON OPPOSITE PAGE

WRECKED BY EXPLOSION

Hot Water Heater Blew Up in Brookline House and Seven Persons Had Narrow Escape

BOSTON, June 16.—The interior and furnishings of a three-family brick apartment house at 54 Vernon street, Brookline, were damaged and seven persons had a narrow escape from serious injury when a six-foot tank connected with a small hot water heater exploded in the basement shortly after 5 o'clock yesterday afternoon.

The accident was similar to that which occurred on Dec. 15 last in the four-story brick apartment house at 6 Claflin road, Brookline, when 11 persons suffered more or less injury.

Mrs. Arthur A. Sondheim, wife of a Boston lawyer, who occupies the first floor apartment, is suffering from a severe nervous shock. She was carried to the home of her brother-in-law, Philip J. Sondheim, 52 Vernon street, and attended by a physician.

Mrs. Harry W. Pendleton, wife of the janitor, who has a basement apartment at 50 Vernon street, is also suffering from nervous shock. She was convalescing from an attack of heart trouble and the excitement caused a serious relapse.

Miss Katherine Gillis, a maid of the Sondheims, had probably the most remarkable escape. She heard the hissing of steam and ran out to notify the janitor. She had just reached the door leading to the basement when the explosion occurred. Yet she was quite uninjured.

Mrs. Sondheim was seated in her parlor entertaining Mrs. Max Miller of 36 Harvard avenue, Brookline, and Mrs. Alvin Zeimer of 11 Strathmore road, Brookline. Margaret Monahan, the nurse, was taking care of Mrs. Sondheim's two children in another room.

Women Flee

Suddenly the building was shaken by a terrific explosion. Mrs. Sondheim and her callers were almost lifted out of their chairs and Mrs. Sondheim, by the merest chance, missed being hit by a large statue which was thrown from a pedestal near her chair.

All of the furniture was overturned and pictures and bric-a-brac came crashing to the floor. Mrs. Sondheim and her guests scrambled to the reception hall, and, getting the two children and the nurse, girl ran to the street.

In the dining room the legs were broken from a large mahogany dining table and the arms were smashed from the chairs. China and glassware was destroyed. Great seams were opened in the wall plaster.

In the kitchen, situated directly over the boiler, the floor was ripped up. The pantry was wrecked. An ornamental fireplace was blown out of the wall and a large radiator was separated from its couplings and partly overturned.

Mrs. Manning Seamans, who occupies the second floor, is away for the summer. Much damage was caused in this apartment, especially in the dining room, where glassware was smashed. Pictures and bric-a-brac were hurled to the floor and damaged.

Shock Felt Over Large Area

The furnishings in the apartment of Howard Potter on the top floor were less damaged.

The impact was felt in the apartments at 50 and 52 Vernon street and in all of the apartment houses around the corner along Park street. Pictures and bric-a-brac were thrown down some distance away.

The glass in four basement windows on the Vernon street front of the damaged apartment house was blown across the street.

Word was telephoned to fire headquarters and members of the fire companies at Station 6, on upper Washington street, were dispatched to the scene. There was nothing for the firemen to do, however.

The tank was ripped open from top to bottom by the explosion.

The explosion was due, it is believed, to a defective or inadequate safety valve.

The house is owned by C. B. Fillebrown. It is estimated that the total damage is about $5000.

Hot Weather Tonic and Health Builder

Are you run down—nervous—tired? Is everything you do an effort? You are not lazy—you are sick! Your stomach, liver, kidneys, and whole system need a tonic. A tonic and health builder to drive out the waste matter—build you up and renew your strength. Nothing better than Electric Bitters. Start today. Mrs. James Duncan, Haynesville, Me., writes: "Completely cured me after several doctors gave me up." 50c and $1.00, at your Druggist.

Bucklen's Arnica Salve for Cuts.

MRS. J. LABELLE DEAD

MOTHER OF LOCAL OPTICIAN BURIED AT IBERVILLE, QUE.—HAD 134 DESCENDANTS

Mr. Ferdinand N. Labelle, the well-known optician, returned this morning from Iberville, Que., where he attended the funeral of his mother, Mrs. Joseph Labelle, who passed away a few days ago at the home of her daughter, Mrs. Napoleon A. Boutin at Southbridge, Mass.

Mrs. Labelle died at the ripe old age of 86 years. She was of the old Canadian stock and very proud of her large family inasmuch as she was the head of a family of 134 people, including children, grandchildren and great-grandchildren. Four of the children are now dead.

Mrs. Labelle was born at St. Eustache, Que., where she lived until some twenty years ago when her husband died. It was then she came to the states and made her home with her daughter, Mrs. Boutin at Southbridge. The aged woman occasionally came to this city as the guest of her son, Ferdinand N. Labelle, and her last trip here was about eight months ago, at which time she spent several weeks in Lowell.

Deceased is survived by 11 children, Israel of West Springfield, Urgele of St. Jean d' Iberville, Paul of St. Jean d'Iberville, Louis of Willimantic, Conn., Romuald of Iberville, Que., Ferdinand N. of this city, George of Chambly, Que., Mrs. Joseph Bissonnette of Iberville, Mrs. Henri Masse of Iberville, Mrs. Dieudonne Goyette of St. Jean, Que., and Mrs. Napoleon A. Boutin of Southbridge, Mass., sixty-one grandchildren and 58 great-grandchildren.

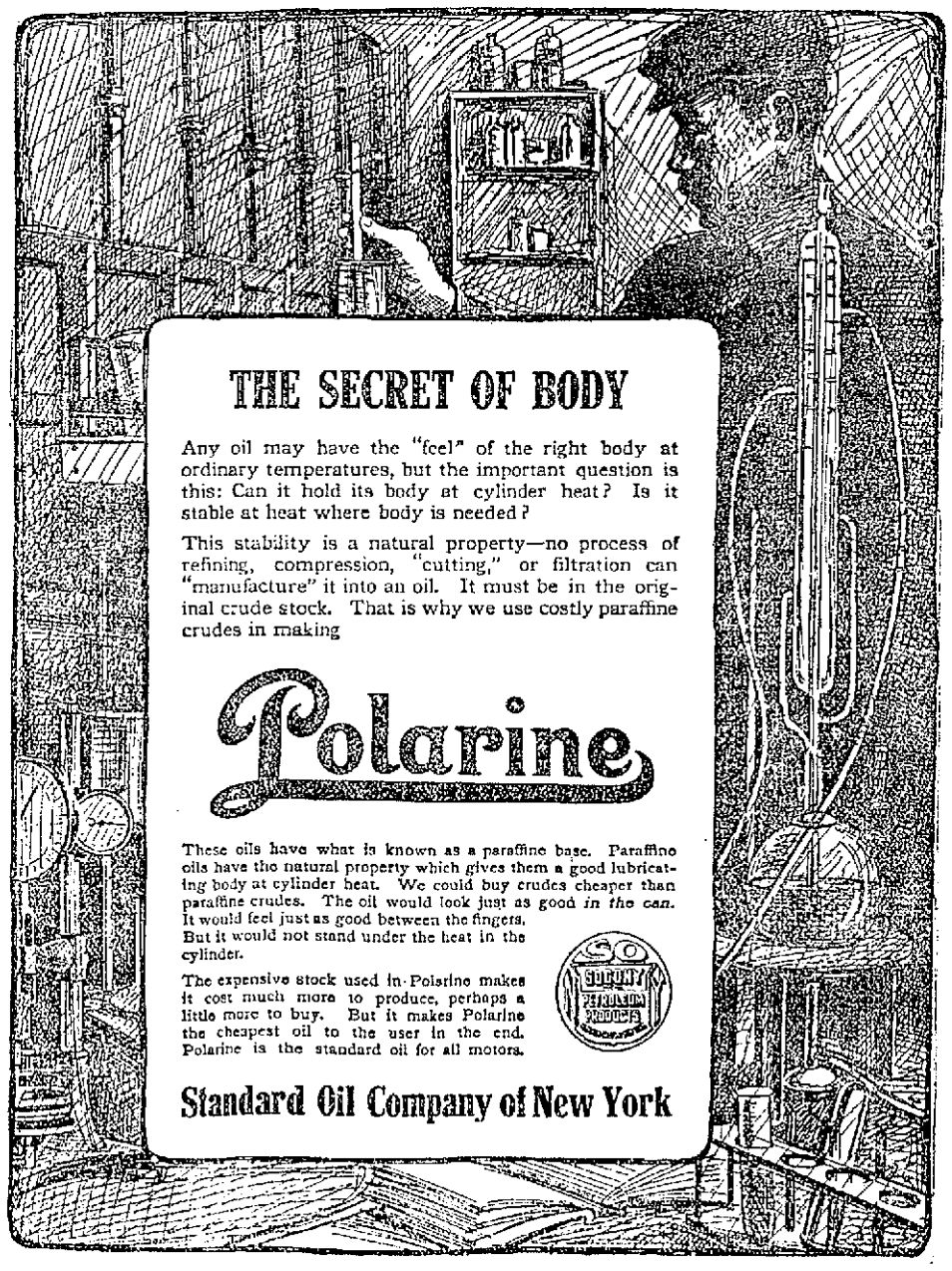

THE SECRET OF BODY

Any oil may have the "feel" of the right body at ordinary temperatures, but the important question is this: Can it hold its body at cylinder heat? Is it stable at heat where body is needed?

This stability is a natural property—no process of refining, compression, "cutting," or filtration can "manufacture" it into an oil. It must be in the original crude stock. That is why we use costly paraffine crudes in making

Polarine

These oils have what is known as a paraffine base. Paraffine oils have the natural property which gives them a good lubricating body at cylinder heat. We could buy crudes cheaper than paraffine crudes. The oil would look just as good *in the can.* It would feel just as good between the fingers. But it would not stand under the heat in the cylinder.

The expensive stock used in Polarine makes it cost much more to produce, perhaps a little more to buy. But it makes Polarine the cheapest oil to the user in the end. Polarine is the standard oil for all motors.

Standard Oil Company of New York

SEVERAL LIVES LOST IN VIOLENT THUNDERSTORM

Volumes of Rain Flooded Paris Streets, Causing Bursting of Sewers and Opening Cavities in Earth—Storm Today Hampers Search for Bodies

PARIS, June 16.—A thunderstorm of great violence raged over Paris for three hours last evening with loss of life and enormous damage to property. Great volumes of rain flooded the streets and caused the bursting of sewers. In the central fashionable quarters of the city a street caved in engulfing several pedestrians. The number of victims is not known, owing to the danger of approaching the immense pits resulting from the collapse of sidewalks and roadways. The police estimate the victims at seven at least.

Roadways Sink

The most serious cave-in occurred at the Place Saint Philipe du Roule, at the junction of Rue La Boetie and the Faubourg Saint Honore. When the storm was at its height a sharp rending sound was heard in this quarter and simultaneously 300 square feet of the roadway heaved up and sank, carrying with it many persons who had taken shelter under the awning of a cafe. Water spouted from the broken mains and added to the torrents from the skies, converting the street into a river. Gas mains, telephone wires and the electrical supply were broken off.

The quarter was immediately isolated and the prefect of the Seine, with large detachments of police, were hastily summoned, but for a long time nothing could be done owing to the darkness.

Firemen arrived with powerful gas lamps and with the assistance of gangs of laborers, began the risky task of exploring the wrecked street. Meanwhile the occupants of two large houses at the corner of the Rue La Boetie were ordered out of the buildings, as it was feared that the foundations might be undermined.

As soon as he was informed of the accident, President Poincare sent a member of his military household to the scene and troops were ordered to aid the police and firemen in their efforts at rescue.

Taxicab Engulfed

About the same time a large section of the roadway in the Place St. Augustin, where the boulevards Malesherbes and Haussmann intersect, suddenly collapsed. A passing taxicab was engulfed.

Eye-witnesses saw a woman's hand waving from the vehicle and the head of the chauffeur as the cab disappeared. Almost immediately a great block of stone fell upon it. A horse wagonette just missed the same fate, the hind wheels sinking ankle-deep in the soft, but the occupants escaped.

A cordon of police and soldiers was also established here. The flood reached a depth of three feet and swept everything before it. Almost at the beginning of the storm the roadway at the junction of the Rue Tronchet, the Rue Auber and the Boulevard Haussmann, one of the busiest sections of Paris, disappeared, leaving an opening 50 feet long and 15 feet wide, into which the water from a broken main poured in a torrent. A pedestrian fell in, but was quickly dragged to a place of safety.

Broken Gas Pipe Aflame

The cordon of police kept the people away from the roadway, which continued slowly to subside. Suddenly a sheet of flame shot up to the housetops with a terrific detonation. Gas from a broken pipe had caught fire and the crowd, seized with a mad terror, sought safety in the surrounding houses.

A sewer burst alongside the subway in the Rue de Rivoli, putting it out of commission. Another burst in the Rue Boissy d'Anglais carried away many feet of the pavement and flooded the new subway line under the Place de la Concorde.

The steeple of the Rumanian church in the Rue Jean de Beauvais was set on fire by lightning.

PARIS PRESENTED SCENES OF DEVASTATION TODAY—SHUT OFF WATER, GAS, ELECTRICITY

PARIS, June 16.—Parts of Paris presented scenes of devastation today, with gaping holes in some of the main thoroughfares as the result of yesterday's subsidences caused by the terrific storm, while the population of the entire city was deprived of water, gas and electricity, cut off as a precautionary measure against floods, explosions and fires.

Several lives are known to have been lost last night through vehicles falling into cavities in the earth, but the total was not known this morning, as some bodies were believed to have disappeared into the sewers.

Heavy rains today added to the difficulties of the search for bodies.

Strict precautions were taken to prevent the public approaching spots where there was danger of further subsidence owing to washouts caused by burst sewers and watermains. Many streets were barred to wheeled traffic and pedestrians were kept at a safe distance.

A street collapsed early today in the northern district of Montmartre behind the great cemetery, far from the other cave-ins. People in the vicinity scurried away as the ground began to sink and all managed to escape.

When communication with the suburbs had been partially restored today it was learned that fruit and vegetable growers had suffered damage from the storm.

Rain ceased later in the day, but the weather continued threatening.

SHAMROCK IV FAR SUPERIOR TO ANY OTHER CUP CONTENDER EVER BUILT, SAYS LIPTON

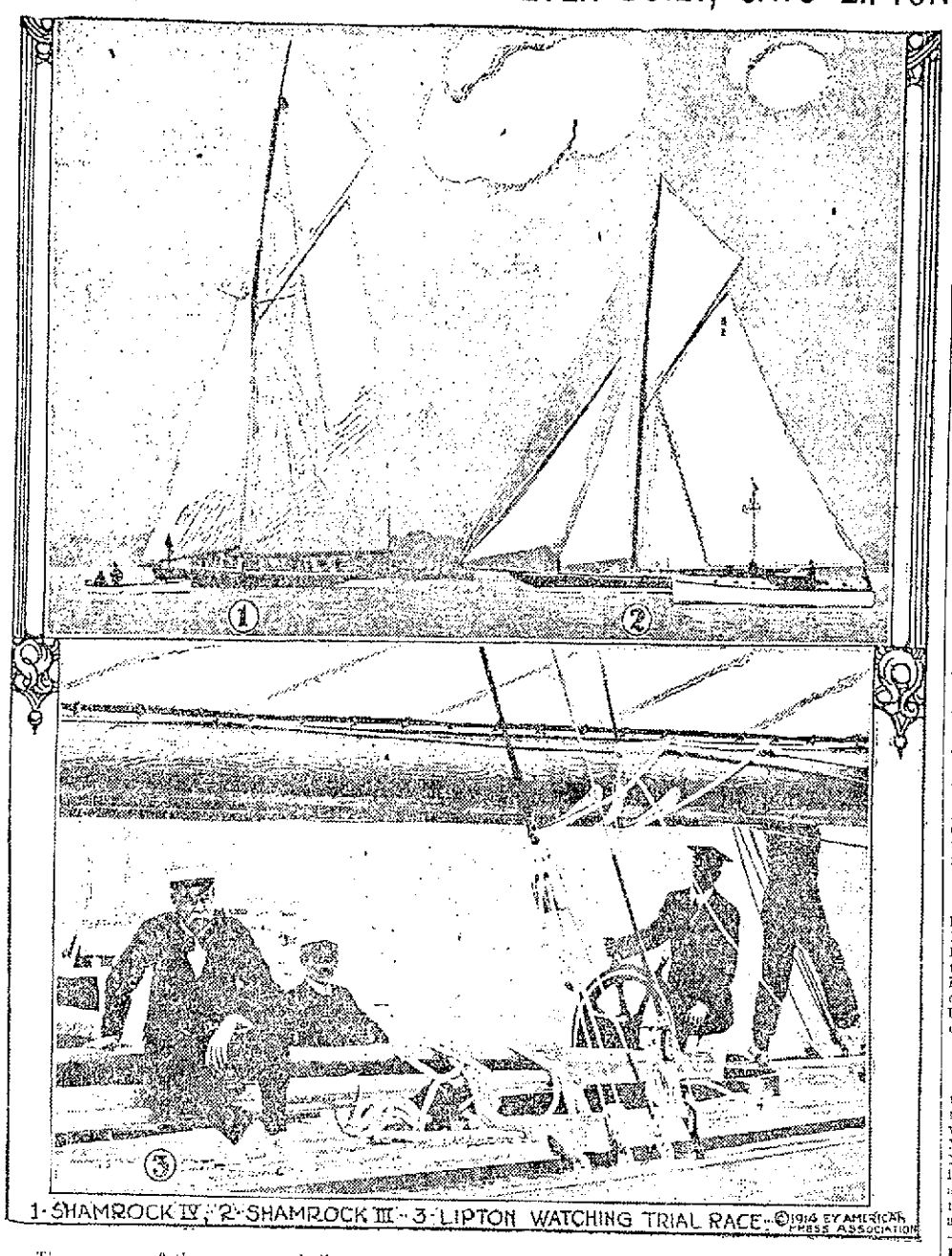

1-SHAMROCK IV; 2-SHAMROCK III; 3-LIPTON WATCHING TRIAL RACE. ©1914 BY AMERICAN PRESS ASSOCIATION

The success of the new cup challenger Shamrock IV. in defeating the Shamrock III. during the preliminary trials has pleased Sir Thomas Lipton a great deal. He looks for a victory when the boats meet next fall and declares his boat to be the finest cup race contender ever built. The picture shows the two boats crossing the finish line after a spin and Lipton, Nicholson, the designer, and Skipper W. P. Burton, who is going to handle her in the race.

THE WASHINGTON CLUB

HELD MEETING TO PLAN FOR ANNUAL OUTING NEXT THURSDAY AND NAMED COMMITTEES

The officers of the Washington club, under President John J. Sullivan, held a meeting last evening to hear from the various committees relative to preparations for the annual outing which will take place next Thursday. Great enthusiasm was displayed and the reports showed that the standard of previous occasions will be upheld if not surpassed. Sub committees were appointed to look after all details of the affair.

FITZ MEN GET HOOK

MAYOR CURLEY CONTINUES TO SWING THE AXE—FIVE DISCHARGES IN COLLECTING DEPT.

BOSTON, June 16.—Richard F. Field and Charles E. Tucker, tellers in the city's collecting department; Edward J. O'Brien, deputy collector, and Thos. Farrell and Timothy F. Gorman, clerks in the department, were removed yesterday by City Collector John J. Curley in giving that department its first shake-up since Mayor Curley went into office. The new city collector also made more than 60 reductions in salaries and promoted with increases in salary, four clerks in the department.

Through the shake-up, the mayor figures that the new city collector cut down the running expenses of the department $14,000, and made changes which he regarded as necessary in the work of placing the department on a business-like basis and increasing its efficiency.

The five employes of the department who were removed from office last night were all friendly to ex-Mayor Fitzgerald. They were dropped without formal notice, and will be notified today. Teller Field was the former mayor's confidential man for years, and was transferred from the mayor's office to the collecting department a year ago. Although it was generally expected that there would be a whole-sale removal, friends of Col. Field believed that the mayor would allow him to remain.

Field received $2500 a year, Tucker $2000, O'Brien 1600, Thomas Farrel $1200 and Gorman $1200 a year. Tucker went into office in 1872.

Among attaches of the department whose salaries were reduced were Cashier John L. Leahy from $3000 to $2000 a year and Michael W. Ahern, $2500 to $2000.

The largest increase in salary was given to Deputy Collector John J. McCarthy of ward 19, who was promoted to cashier at $3000 a year. William T. Gartland of ward 9, clerk, promoted to teller, with an increase from $1600 to $2000 a year. Edwin A. Wall, chief deputy collector, promoted to teller at $2300, an increase of $200, and Deputy Collector Thomas R. Appleton, promoted to chief deputy at $2100, an increase of $300.

Cuts of 5 per cent. were ordered for all employes of the department receiving $1200 a year or more.

LIQUOR QUESTION

Demands Political Party Action Says James H. Woertendyke

CLINTON, Mo., June 16.—The liquor question can be settled only by the three branches of hte government—executive, judicial and legislative—combining for its solution, declared James H. Woertendyke of Los Angeles, in an address at the national conference of leaders and workers of the prohibition party here today. Mr. Woertendyke declared the liquor question demanded political party action.

A law to be effective must be administered by an administration favorable to it, he said. In like manner prohibition awaits an administration of the government by a political party that believes in that reform. It is impossible otherwise.

LYNN TO GET HUNTER

BOSTON, June 16.—Two Melrose High school baseball players, Grant Holt, third baseman, and Herbert Hunter, an outfielder, last night agreed to terms of the Cincinnati Nationals. Both will report next Thursday. Hunter, it is understood, will be released to Lynn, of the New England league, under an optional agreement.

RUN DOWN BY AUTO—MAY DIE

PROVIDENCE, R. I., June 16.—Matilda Miller, aged six, was probably totally injured last evening when she was run down by automobile 3909R, Massachusetts register, on North Main street. The autoist carried her into a physician's office and then disappeared before anyone could get his name. The child is in a hospital with a fracture at the base of the skull.

MOUNT LASSEN IN SIERRA NEVADAS SPOUTS FORTH DEATH DEALING LAVA

CRATER OF VOLCANO

REDDING, Cal., June 16.—Two outbursts of volcanic fire and lava from the crater of Mount Lassen, in the Sierra Nevada range, resulted in the killing of one man and the injury of another. Two men are missing. One man was driven temporarily insane as a result of the terrific outburst from the crater, which has been latent for several years. Reports were received that a party of eight men who had ventured near the crater just before the sixth eruption were overwhelmed by a sudden explosion that sent a mass of rocks, ashes and thick smoke 2000 feet in the air. It had been supposed that Mount Lassen was burned out. There is great anxiety for many who live in cabins in the mountains in that district.

ANOTHER OCEAN HORROR NARROWLY AVERTED WHEN LINER NEW YORK IS RAMMED AT SEA

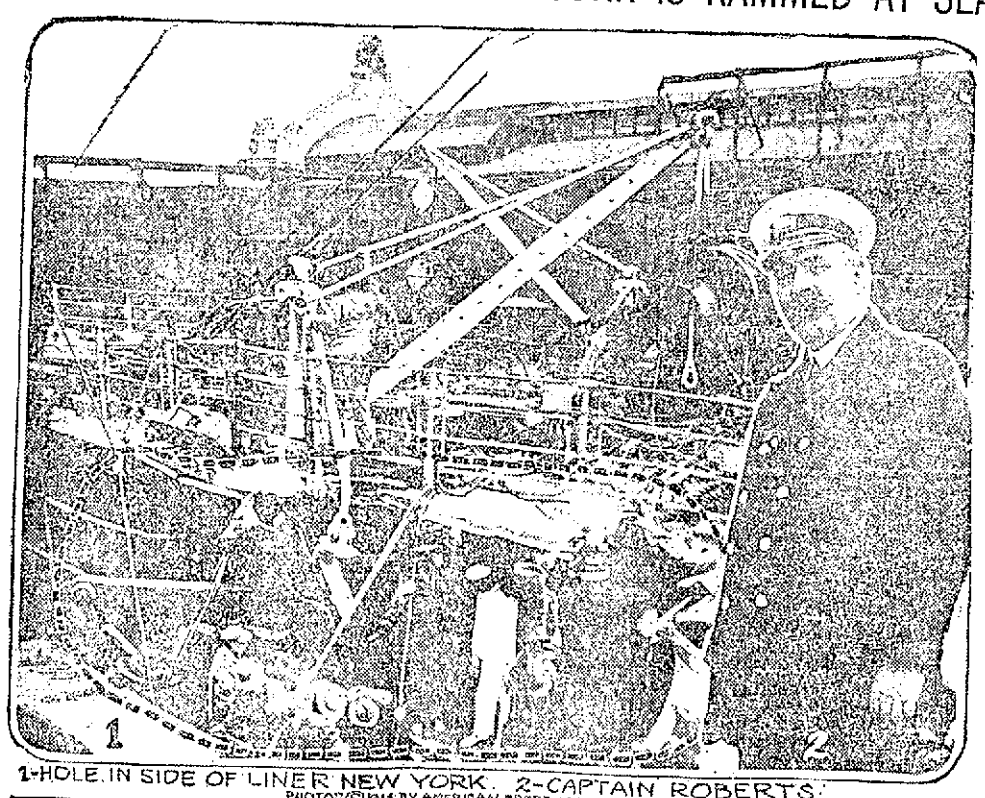

1-HOLE IN SIDE OF LINER NEW YORK. 2-CAPTAIN ROBERTS.
PHOTOS ©1914 BY AMERICAN PRESS ASSOCIATION.

NEW YORK, June 16.—Scarred for twenty feet on her bow by a gaping hole, the American liner New York, which was rammed off Nantucket in the fog by the Hamburg-American liner Pretoria, came into port under her own steam, saved from another sea horror. Canvas covered the gash in her side, and the Pretoria's two ton anchor stuck, fi-bloodwise, where the Hamburg liner thrust it into the New York's side. The New York's commander, Captain W. J. Roberts, said the fog shut down at 1.15 a. m., the collision occurring at 3.20 a. m. The Pretoria, he said, should have been some twenty miles to the south, but he had no reason to advance for her presence in the westbound track and made it plain that he was criticising no one for the accident. The Pretoria's bow struck the New York a glancing blow, entering the American liner's hull fifteen feet above the water line and breaking through into the sleeping compartments of two firemen who had just gone below to stoke fires.

Home Wrinkle Recipe—Astonishing Results

Such startling, sensational results come from a very simple, harmless home-made wrinkle-remover, there's no excuse now for anyone wearing those hateful marks of age, illness or worry. No need fooling with worthless pastes, creams, nor "skin foods" which don't feed the skin. No need rubbing, massaging, steaming—senseless methods which expand and loosen skin and underlying tissue, aggravating a wrinkled, flabby condition. Better, saner, surer, is the scientific saxolite formula. Thousands have successfully tried it—thousands freed of wrinkles, enlarged pores, saggy cheeks, double chin—thousands younger looking, happier!

All you need do is to dissolve one ounce of powdered saxolite in one-half pint witch hazel, and bathe your face in this. The effect is almost magical. Even deepest crow's feet completely, quickly vanish. Skin becomes firm, smooth, fresh looking—bears no trace of treatment except enhanced beauty. Get these inexpensive ingredients at your druggist's, try this marvelous saxolite lotion today.

A REAL SMOKE

THE CONTRIBUTOR

Is a clear Havana Cigar of more than ordinary merit. We pronounce it the equal of the best imported goods selling at twice the price.

Four sizes, 10c and 15c straight; 15c, two for 25c and 20c straight.

Guaranteed and sold in Lowell by

HOWARD THE DRUGGIST, 197 Central St.

Keep Cool

WHITE MOUNTAIN Ice Cream Freezers

All Sizes from 1 Qt. up to 25 Qts.

Every part of the freezer that touches the cream is covered with pure block tin.

THE BEST FREEZER MADE
MOST DURABLE
EASIEST TO OPERATE

BARTLETT & DOW
216 Central St.

Lots on the South Common

FOR JULY 3rd and 4th

Lots on the South common for July 3rd and 4th, will be sold from a plan at the office of the Board of Park Commissioners, City Hall, beginning at 10 a. m. Wednesday, June 24. Cash will be required from all when the lot is sold. First in line will have first choice, and so on.

Per order of the Board of Park Commissioners.

JOHN WOODBURY KERNAN,
Engineer and Supt.

OTTO COKE

GENUINE OTTO COKE

$6.00 Per Ton 2000 Lbs.
$3.00 Per Half Ton 1000 Lbs.
$5.00 Per Chaldron 1440 Lbs.
$2.75 Per Half Chaldron 720 Lbs.

Prices subject to advance without notice.

JOHN P. QUINN

Tel. 1180 or 2480. If one is busy call the other.

The Gilbride Co.

Tomorrow Morning at 8.30 O'Clock

We Open a Sale of Women's and Misses'

Summer Dresses

(See Window Display)

All Sizes

$4.00 Dresses at $2.29

Don't Miss This Sale

This lot of Dresses comes in white ground with pink, blue, lavender, gray and rose figures. Some are made with flat collars, lace trimmed, and long tunic.

Wednesday Only, Your Choice, $2.29

Wednesday We Offer Two Exceptional Values In

WAISTS

LOT 1—Lingerie Waists of plain and embroidered voile, raglan sleeves, fancy collars and cuffs. Real value 98c. All sizes.
Wednesday 49c

LOT 2—Silk Waists, new raglan sleeves, low necks, fancy collar and cuffs, plain white and others in maize, pink and blue, also flowered patterns. Worth $1.98. For Wednesday 98c

$1.00 VOILE FLOUNCINGS.....59c Yard

Wednesday we will place on sale one lot 42 inch Voile, worked, 27 inches. Sold everywhere at $1.00 a yard.
Wednesday's Price 59c Yard

A Rug Sale Tomorrow

$9.00 RATTANIA RUGS—Size 9x12.....$4.95

The ideal Summer Rug for camp or bungalow.
Wednesday's Price $4.95

SALE STARTS 8.30 A. M. WED., JUNE 17

PENNANT DAY

Vast crowds of pure-wise shoppers regularly take advantage of the sensational Bargains offered during PENNANT DAY. If you have failed to profit by these FAMOUS SALES, come Wednesday, June 17th and see the almost incredible LOW PRICES at which you can buy the NEWEST and Best Inexpensive Merchandise.

SALE STARTS 8.30 A. M. WED., JUNE 17

Pennant Day Law

1. Goods must be priced 25% to 50% lower than they can be found elsewhere.
2. The prices are the lowest of the month.
3. Values are as stated, not exaggerated.
4. These goods are sold at that price that one day only.

Women's Neckwear

All the new shades in Auto Veils, 2 yards long, 1 yard wide. $1.00 value.....Pennant Day 89c

Lace Collars and Cuffs in the long collar effects. Regular 98c. Pennant Day 59c

Long Sleeve Guimpes, made of fine white net.....Pennant Day 39c

COMB SETS

In shell and amber, set with white stones. Regular price 98c set. Pennant Day 49c

Comb Set, in amber and shell, very handsomely trimmed. Regular 50c.....Pennant Day 25c

Bone Hair Pins, shell and amber. Regular 10c doz. Pennant Day 5c

Set of Hair Pins, 3 in a set, amber or shell, inlaid with stones. 10c grade.....Pennant Day 5c Set

SECOND FLOOR

LEATHER GOODS

Children's Patent Leather Belts, in red, black and white. Pennant Day 2c

Elastic Belts with metal buckle, in black, white and assortment of colors. Regular 25c and 50c value.....Pennant Day 10c

Combination Pocketbook, in real leather, leather lined, inside pocket, with strap on the back. Regular $1.00 value. Pennant Day 50c

Wrist Bags, real leather with strap handle, inside frame, and pocket for change, moire lined, always sold for $1.00. Pennant Day 50c

STREET FLOOR

PARASOLS

Children's 25c Parasols, 16 inch, in very large assortment of colors. Pennant Day 17c

Women's Parasols, in silk and mercerized, in plain and fancy colors. Pennant Day 89c

WASH DRESSES

Large lot of Blue Chambray Dresses. Regular 89c. Pennant Day 48c

10 dozen Striped Gingham Dresses, all sizes. Regular $1 quality. Pennant Day 66c

Lot of Short Flowered Kimonos. Regular 49c value. Pennant Day 19c

Lot of Long Muslin Kimonos. Regular price $1.00. Pennant Day 66c

Women's Crepe Dresses, large assortment of styles, all sizes. Regular price $2.49. Pennant Day $1.44

SECOND FLOOR

Muslin Underwear

Drawers and Corset Covers. Regular 49c value. Pennant Day 29c

Combination Drawer or Skirt, nicely made. Regular value 69c. Pennant Day 47c

Allover Drawer Combination. Regular $1.00 value. Pennant Day 59c

Pretty Hamburg and Lace Trimmed Skirts. Regular price $1.00. Pennant Day 59c

Lot of Hamburg Trimmed Skirts, worth $1.98.....Pennant Day 96c

Lot of Crepe Gowns, prettily trimmed. Regular $1.00 grade. Pennant Day 59c

SECOND FLOOR

DRAPERY DEPT.

Scrim Curtains in white, cream and Arab. Regular $1.00 value. Pennant Day 59c Pair

Scrim Curtains in white only, with heavy wash edge. Value $1.50 pair.....Pennant Day 98c Pair

Scrim Curtains with heavy edge and insertion. Regular $1.75 value.....Pennant Day $1.19

500 Scrim and Lace Curtain Ends. Values up to 50c. Pennant Day 15c Each

500 yards of White Muslin in stripes and figures. Values from 12 1-2c to 20c yard. Pennant Day 7c Yard

THIRD FLOOR

JEWELRY

Pendant and Chain—A very fine silver neck chain with sterling silver pendant set with white stones. Regular price 49c. Pennant Day 25c

SCARF PINS

About 200 in this assortment, all set with white and colored stones, selling for 25c and 49c. Pennant Day 10c

CUFF LINKS

Pearl and gold plated links, some with stone settings, handsome designs. Regular 25c and 50c. Pennant Day 10c

CAMEO BROOCH

A handsome pink Cameo Brooch. Regular 50c value, just half price. Pennant Day 25c

VANITY CASES

Large assortment of 50c and 75c Vanity Cases, German silver. Pennant Day 25c

STREET FLOOR

TOILET GOODS

"Honore" Payan Perfume Extract, in 12 different odors—violet, white lilac, sweet pea, white rose, white heliotrope, lily of the valley, crab apple, jockey club, rose, le trefle, carnation and paquerette. Regular 50c value. Pennant Day 25c

10c and 15c Brushes—Cloth Brushes, Nail Brushes and Hair Brushes.....Pennant Day 5c

10c and 15c Talcum Powders, Face Powder, and Tooth Powder. Pennant Day 5c

STREET FLOOR

Children's and Infants' Dept.

Children's Colored Dresses, sizes 6 to 14. Regular 49c and 69c. Pennant Day 35c

Children's Colored Dresses, sizes 2 to 6. Values to 39c. Pennant Day 19c

Children's Colored Dresses, sizes 6 to 14. Worth $1.69. Pennant Day 88c

Children's Cotton Drawers, sizes 2 to 12. Worth 15c. Pennant Day 3 Pairs for 25c

Children's Cotton Skirts, sizes 2 to 12. Worth 19c. Pennant Day 2 for 25c

Children's Cotton Gowns, sizes 2 to 12.....Pennant Day 19c

Children's Straw Hats. Worth $2 and $2.50.....Pennant Day 97c

Children's Rompers, sizes 2 to 6. Worth 49c.....Pennant Day 31c

Infants' Long Slips. Worth 50c. Pennant Day 31c

Infants' Lisle Hose in all colors. 19c value....Pennant Day 12 1-2c

Infants' Silk Bonnets. Value 69c and 98c.....Pennant Day 19c

Infants' Short White Dresses. Values 98c and $1.49. Pennant Day 66c

Infants' White Bedford Coats. Value $1.49.....Pennant Day 48c

Infants' Short White Serge Coats. Value $2.97 and $3.97. Pennant Day $1.39

Children's Colored Coats, sizes 2 to 6. Values $1.97 and $2.97. Pennant Day 79c

READY-TO-USE DOMESTICS

Double size Bed Sheets, made of heavy bleached cotton. Worth 45c.....Pennant Day 29c

Bed Sheets, made of heavy linen finish seamless sheeting, size 81x90. Worth 75c. Pennant Day 50c

Pillow Cases, splendid cotton, linen finish, scalloped and hemmed ends. Values up to 19c. Pennant Day 12 1-2c

Bureau Scarfs, braided effect, ruffled effect. Worth 19c. Pennant Day 3 for 25c

Doylies, dozens of attractive designs, 12 inch. Worth 10c and 12 1-2c...Pennant Day 3 for 10c

75c White Crocheted Bed Quilts. Pennant Day 49c

$1.19 White Crocheted Bed Spreads. Pennant Day 69c

$1.75 White Fringed, Cut Corner Bed Quilts.....Pennant Day $1.19

CORSET DEPT.

Special lot of Corsets, made of good heavy coutil, assorted styles, odd sizes, $1. and $1.25 quality. Pennant Day 29c

Sanitary Aprons, made of good quality rubber, 25c grade. Pennant Day 14c

Lot of Children's Jersey Waists, 15c grade, odd sizes. Pennant Day 9c

Sanitary Belts. Regular 15c grade. Pennant Day 7c

Sanitary Napkins, 3 in box. Regular 15c value. Pennant Day 10c Box

SECOND FLOOR

WOMEN'S HOSIERY Dept.

Women's Pure Thread Silk Hose—High spliced heel, double sole, deep garter top, black, white and colors; regular price 98c to $1.49. Pennant Day 59c

Women's Black Fibre Silk Hose and Fine Lisle Thread, double heel, sole and toe. Worth 39c and 50c.....Pennant Day 25c

Women's Silk Lisle and Medium Weight Lisle Thread Hose—High spliced heel and double sole, black and white. 29c grade. Pennant Day 14c

Women's Light Weight Cotton Hose, irregulars of 12 1-2c grade.....Pennant Day 5c

STREET FLOOR

CHILDREN'S HOSIERY

Children's Socks, white with fancy tops, sizes 4 1-2 to 7 1-2. 15c grade. Pennant Day 9c, 3 for 25c

Children's Socks, light and dark with fancy tops. Regular 25c. Pennant Day 19c

STREET FLOOR

WOMEN'S KNIT UNDERWEAR

Women's 10c Vests, fancy ribbed, low neck, sleeveless. Pennant Day, 5 for 19c

Women's 12 1-2c and 15c Vests, fine swiss and fancy ribbed, crocheted lace yoke, low neck and sleeveless, perfect goods. Pennant Day 7 1-2c

Women's 25c Fine Stitch and Swiss Ribbed Vests, lace trimmed, crocheted style, low neck, sleeveless.....Pennant Day 11c

Women's 25c Vests, extra quality, swiss ribbed lisle, low neck, sleeveless and short sleeves, crocheted yokes. Pennant Day 15c

STREET FLOOR

CHILDREN'S KNIT UNDERWEAR

Children's Jersey Vests, fancy ribbed, sleeveless. Pennant Day 7c

CHILDREN'S UNION SUITS

Low neck, cuff knee, regular 25c grade.....Pennant Day 12 1-2c

STREET FLOOR

NOTIONS

Merrick's and Pennant Darning Cotton, 46 yards, black, white, tan, brown and gray, usually 3c. Pennant Day 3 for 5c

3c Sewing Cotton, Clark's, King's and Dragon brands, 200 yard spools. Pennant Day 6 for 10c

10 yd. English Tape, 1-4, 3-4 inch. Worth 10c.....Pennant Day 5c

English Derby Pins, needle points. Pennant Day 3 for 5c

So-no-more Dress Fasteners, white and black, 3 sizes. Pennant Day 3 doz. for 10c

10c Dust Caps, made of good percale.....Pennant Day 3 for 10c

WAIST DEPARTMENT SPECIALS

15 Dozen White Lawn Waists, good assortment of styles. Regular price 59c. Pennant Day 29c

Lot of Black Lawn Waists, regularly sold at $1.00. Pennant Day 39c

White Lawn, Crepe and Voile Waists, regular price $1.00. Pennant Day 39c

Lot of Colored Striped Waists and Percale Waists, regular 50c grade. Pennant Day 38c

10 dozen Black, white and Flesh Color Jap Silk Waists, regular price $2.50. Pennant Day $1.29

Colored Chiffon Waists, pretty styles, values to $3.98. Pennant Day $1.29

Lot of Colored Waists, regular $1 value.....Pennant Day 59c

SECOND FLOOR

SKIRT SPECIALS

Lot of Colored Gingham Skirts, regular 49c. Pennant Day 21c

Good Quality Seersucker Skirts, 49c quality.....Pennant Day 29c

Lot of White and Striped Seersucker Skirts. Worth 59c..... Pennant Day 39c

5 dozen Colored Mercerized Skirts, 69c quality.....Pennant Day 29c

Another lot of 98c Colored Mercerized Skirts. Pennant Day 59c

Also lot of Colored Messaline Skirts, $1.50 quality. Pennant Day 59c

25 dozen Polka Dot Skirts, regular 75c.....Pennant Day 33c

SECOND FLOOR

SHOE DEPT.

Women's $3.50 White Rubber Sole Oxfords.

Women's $3.00 Tan Rubber Sole Oxfords.

Women's $3.00 Gun Metal Colonials.

Women's $3.00 Patent Colonials.

Women's $3.00 Oxfords, all leathers. Pennant Day $2.15

Men's $4.00 Emerson Oxfords

All Our Emerson Oxfords for Pennant Day $2.90

GIRLS' SHOES

Daylight Basement

Girls' $1.00 and $1.50 low cuts, Mary Jane, two strap, play shoes and bare foot sandals, all sizes up to 2. Pennant Day 69c

Girls' 50c to $1.00 Shoes—Odd lot of boots, oxfords and sandals. Pennant Day 29c

Girls' $1.00 White Shoes—White canvas, Mary Jane and two strap pumps, in all sizes. Pennant Day 65c

CHILDREN'S SHOES

Children's $1.00 Shoes in patent Colt Skin, turn sole with white top or black cloth top. Pennant Day 50c

WOMEN'S SHOES

DAYLIGHT BASEMENT —

Women's $1.00 to $2.00 Shoes, Boots, Oxfords and Slippers, small sizes and shop worn and out of style shoes, about 400 pair in the lot.....Pennant Day 35c

Women's $2.00 to $3.00 Shoes, Boots, Oxfords and Pumps, all sizes, in black, tan and patent leathers.....Pennant Day 85c

Women's $1.25 White Colonials, white poplin, new style Colonials, all sizes, 2 1-2 to 7. Pennant Day 79c

Women's $1.00 Comfort Shoes, soft kid Juliettes with elastic sides. Pennant Day 65c

Women's $2.50 and $3.00 Shoes, newest styles, Colonials, Pumps and Oxfords, in all leathers. Pennant Day $1.50

CLOAKS, SUITS and DRESSES

A special lot of about 50 Spring Suits for women, misses and juniors, in all colors; serges and worsteds of all kinds, with values that are easily worth $15.00; sizes 14 to 44. Pennant Day $3.88

A special lot of Irish Linen Suits in tailored effects, worth $6.00 to $8.00; sizes 14 to 44. Pennant Day $3.88

Special lot of Spring Coats for women and misses in all colors and materials. Pennant Day $3.66

All our $15.00, $18.00 and $25.00 Spring Suits. Pennant Day $12.69

Special lot of Silk and Fancy Crepe Dresses that are worth from $8.00 to $12.00, all sizes. Pennant Day $4.77

A lot of Serge Dresses in all colors and sizes. Worth $3.00 to $5.00. Pennant $1.89

SECOND FLOOR

GLOVE SPECIALS

Women's Long Silk Gloves, double finger tip, all sizes, first quality, white only.....Pennant Day 43c

Women's Handkerchiefs, one corner embroidered, narrow hemstitch, first quality. Regular price 4c each.....Pennant Day 25c Doz.

Men's Handkerchiefs, made of fine lawn, narrow and wide hem, first quality. Regular 5c grade. Pennant Day 33c Doz.

Lot of Ribbon Remnants of 5 yards, 4 to 7 inches wide. Roman stripe satin and fancy taffeta, extra good for girdles and hat trimming. Regular 29c and 50c quality.....Pennant Day 17c Yard

STREET FLOOR

MILLINERY DEPT.

An extra fine value in White Hemp Hats. Regular $1.98 value. Pennant Day 79c

89c Fancy Wreaths for hat trimmings.....Pennant Day 25c

Women's Trimmed Hats in the latest styles, in all white, a real $4.50 value....Pennant Day $2.88

Hats Trimmed Free Pennant Day when goods are bought here.

SECOND FLOOR

Boys' and Children's Dept.

200 pairs Bloomer Pants in Khaki cloth, blue and and brown mixtures; sizes 4 to 14 years. Worth 29c.....Pennant Day 19c

Boys' Indian Suits with feather head piece; sizes 4 to 10 years. 75c grade.....Pennant Day 39c

Children's 69c Rompers in chambrays and seersucker, long and short sleeves. Pennant Day 33c

59c Knickerbocker Pants in blue, brown and gray mixtures, also good, strong, dark khaki pants. Pennant Day 39c

Boys' $3.00 Double Texture Raincoats in different shades, sizes 4 to 14.....Pennant day $1.19

300 Boys' Double Breasted All Wool Suits, sold as high as $7.00, sizes 8 to 16 years. Pennant Day $1.50

Boys' Wash Pants of good madras and percale; sizes run as large as 10 years. Pennant Day 15c, 2 for 25c

DAYLIGHT BASEMENT

CANDY SPECIALS

Stuffed Dates, Milk Italian Creams, Jumbo Nougatines. Pennant Day 29c

SUNSHINE SPECIALS

One lb. assorted English style. Pennant Day 29c lb.

Two lbs. assorted American style. Pennant Day 29c Box

DAYLIGHT BASEMENT

MEN'S STORE

200 All Wool Dark Navy Blue Serge Pants, finished with belt loops and hip straps, bottoms finished to suit customer; $2.50 grade.....Pennant Day $1.49

Men's $1.50 Khaki Pants in different shades, finished with belt loop, hip straps and flaps on back pockets; sizes 32 to 48 waists. Pennant Day 69c

300 Linon Auto Dusters in linen and gray shades, single or double breasted, some wind shield in sleeve, also plain or half belt; $2.00 and $2.50 values. Pennant Day 79c

$2.00 Light Gray Worsted Pants with wide tunnel loop, can be finished cuff or plain bottom; sizes 30 to 36 waist. Pennant Day $1.19

Men's $8.00 Suits in blue serge, dark gray and brown mixtures; sizes 32 to 44. Pennant Day $5.00

ANNEX—MAIN STORE

Men's Hats and Caps

Men's $2.00 and $3.00 Straw Hats—Sennet, high and low crown or Porto Rican with soft brim in all styles and shapes. Pennant Day $1.69

Men's $1.00 Straw Hats, in fact all our one dollar straw hats in all styles and makes. Pennant Day 79c

Men's 50c Caps, in cloth or silk, in all colors and sizes. Pennant Day 39c

STREET FLOOR

MEN'S SHIRTS, ETC.

Men's 50c Working Shirts in black sateen, blue chambray and fancy stripes, in all sizes, cut big and long.....Pennant Day 25c

Men's 50c Negligee Shirts in printed percales, cut full and long, coat style and laundered cuff. Pennant Day 35c, 3 for $1.00

Men's 25c Underwear—Balbriggan shirts with short sleeves and double seated drawers, all sizes. Pennant Day 17c

MEN'S HATS—50c Grade

Men's Straw Hats in high crown and curl brim, big shapes. Pennant Day 25c

Men's 25c Straw Hats, regular farmer's hat, big shapes and wide brims.....Pennant Day 10c

MEN'S HOSIERY

Men's 5c Hose in all sizes. Pennant Day, 7 for 25c

Men's 25c Silk Fibre Hose, double heel, sole and toe, in black only; all sizes; seconds; extra good value. Pennant Day 17c, 3 for 50c

Men's 12 1-2c Hose, double heel, sole and toe, blacks only; seconds. Pennant Day 7c, 4 for 25c

STREET FLOOR

MEN'S UNDERWEAR

Men's Balbriggan Underwear—Shirts, long and short sleeves; drawers with seat and jean drawer band; 50c grade. Pennant Day 35c, 3 for $1.00

Men's $1.00 Nainsook Union Suits, pearl buttons and elastic waist, knee length. Pennant Day 50c

STREET FLOOR

SKIRTS

A special lot of Cloth Skirts in fancy mixtures. Worth $1.75. Pennant Day 79c

25 dozen White and Tan Skirts, good for street and outing wear. Worth $1.00. All sizes. Pennant Day 48c

Lot of White Cotton Serge Skirts with pencil stripes, for street and outing wear. Worth $1.25. Pennant Day 67c

Linen Dusters for women and misses, good for auto wear. Regular $1.50.....Pennant Day 88c

SECOND FLOOR

MEN'S SHOES

DAYLIGHT BASEMENT

Men's $2.00 to $3.00 Shoes, button or blucher boots and oxfords, in black and tan leathers. Pennant Day $1.50

Men's Shoes worth up to $2.50—About 150 pairs in this lot which are soiled and shopworn, also small and large sizes in good quality shoes....Pennant Day 65c

BOYS' SHOES

DAYLIGHT BASEMENT

Boys' $1.50 Scout Shoes—Tan Willow Calf Scout Shoes with elk skin soles; sizes 9 to 13 1-2. Pennant Day 98c

Boys' $1.25 and $1.50 Shoes, Boots and Oxfords, in all sizes including patent oxfords, gun metal boots.....Pennant Day 75c

MEN'S FURNISHINGS

Men's $1.00 Shirts—Negligee Shirts in percale and madras in light and dark patterns, coat style and laundered cuffs. Pennant Day 50c

Men's $1.00 and $1.50 Negligee Shirts in woven madras and silk finish soisette with collar attached and soft French cuff, broken sizes....Pennant Day 50c

Men's $1.50 and $2.00 Silk Shirts in neat stripes, coat style with soft French cuff, sizes 14 to 16 only.....Pennant Day $1.09

Men's $1.00 and $1.50 Pajamas in woven madras, silk finish soisette and percale, either high or low collar, pearl buttons and silk frogs.....Pennant Day 65c

Men's $1.00 Night Shirts, made of Fruit of the Loom cotton, either plain or fancy front, high or low collar. Pennant Day 69c, 3 for $2.00

Men's Night Shirts, 50c grade in muslin or twill, in plain or fancy fronts, high or low collar, cut big and long. Pennant Day 35c, 3 for $1.00

STREET FLOOR

BOYS' FURNISHINGS

Boys' 25c Waists in light and dark colors, small sizes only. Pennant Day 14c

Boys' and Children's 25c and 50c Straw Hats in all shapes, also in black straw. Pennant Day 15c

Boys' 25c Underwear in drawers either long or knee length. Pennant Day 10c

Boys' and Children's High Grade Straw Hats, all shapes and colors.....Pennant Day 50c

Boys' 50c Negligo Shirts in percales, all new spring colorings, coat style and laundered cuffs, all sizes.....Pennant Day 35c

MEN'S NECKWEAR

Men's 50c Neckwear, all our odds and ends of fifty cent four-in-hands, silk, open ends, all new spring colorings. Pennant Day 25c

MEN'S SUSPENDERS

Men's 25c Suspenders in silk lisle or heavy weight, also Fireman's and Police, leather ends and cast off.....Pennant Day 15c

Men's 50c Suspenders in silk lisle with gold plated buckle, in neat stripes and plain colors. Pennant Day 35c

DAYLIGHT BASEMENT

APRON SPECIALS

15 dozen Allover Aprons, large assortment of patterns. Regular 50c value.....Pennant Day 31c

9 dozen Allover Aprons. Regular 29c value.....Pennant Day 21c

Lot of Children's Aprons. Regular 25c value.....Pennant Day 9c

Lot of Solid Aprons, white only. Regular 49c value. Pennant Day 19c

SECOND FLOOR

SODA FOUNTAIN SPECIAL

All 10c Size College Ices. Pennant Day..... 5c

J. L. CHALIFOUX CO.

COR. MERRIMACK & CENTRAL ST.

SODA FOUNTAIN SPECIAL

All 10c Size College Ices. Pennant Day..... 5c

THE LOWELL SUN

JOHN H. HARRINGTON, Proprietor

SUN BUILDING, MERRIMACK SQUARE, LOWELL, MASS.

Member of the Associated Press

THREE DOLLARS PER YEAR. TWENTY-FIVE CENTS PER MONTH

FIGHTING LOAN SHARKS

The Meriden Journal of Meriden, Conn., gives its editorial approval to a plan by which needy wage earners in that city and other cities in Connecticut may, when they fall on evil times, borrow sums of money at a reasonable rate of interest and on conditions removed as far as possible from those which characterized the operations of the loan shark until recently. The movement in the neighboring state is but one manifestation of an activity that is being displayed universally for within the past five years all progressive states have passed legislation to put the loan business on a proper basis and to eliminate the loan shark who preyed on his victims without mercy. It is almost impossible to over-estimate the misery brought on multitudes annually by the loan systems that were formerly tolerated, and anything that would do away with them without injuring legitimate business deserves universal support.

The plan which the Meriden Journal calls attention to, known as the Morris Plan, contemplates the raising of $[illegible] with which to finance an industrial bank and to give it the proper foundation, "so that it may be firmly built." The idea is to establish a safe bank which will drive the loan sharks out of business, enabling wage earners to borrow money at reasonable rates and with proper restrictions, when they need it. Borrowing is not to be made attractive or to be agitated, but when sickness or death drains the resources of some deserving individual he will be enabled to avoid the loan vampires who charge more than the principal in interest, and will be able to borrow a small or reasonable amount on conditions similar to those that surround the loans made from banks continually by business interests in the world of trade.

It is time that all states and all cities adopted some such plan as this, and it is to be hoped that Massachusetts will speedily adopt some saving scheme, for this state has made history by its agitations against the loan sharks for the past three or four years, doing away with the more pernicious forms of the loan abuse. However, will not suffice as a lasting remedy, unless some legal and desirable scheme is to be substituted. Borrowing and lending are sorry transactions at the best, but unfortunately they are sometimes necessary, and at such times it is all important that the unfortunate be protected from conditions forced on them by necessity. The undesirable side of the loan business would have been wiped out long ago were it not that the victims were forced by the shame of revelation to suffer in secret, but when the true conditions were uncovered, there was a speedy popular call for remedial legislation. Some time ago a plan somewhat similar to the Morris plan was adopted in Boston, and, like [illegible] will undoubtedly be adopted quite generally before long. The time is ripe for some form of legal and just institution which will provide against the undesirable aspect of [illegible] loan transactions. Such an institution need not be feared by the legitimate [illegible] of the loan business—for there is a legitimate branch which affords relief to many while respecting the laws of the state and the broader laws of humanity.

AMERICAN TRADE ABROAD

The repeal of the Panama canal tolls clause which has been under discussion for many months will undoubtedly [illegible] a great share in bettering American trade conditions abroad, but it is [illegible] [illegible] which has been [illegible] in the same direction by [illegible] [illegible] of our present [illegible]. Without any blare of trumpets, Secretary Redfield has been perfecting [illegible] of commerce [illegible] which [illegible] [illegible] [illegible] [illegible]

[illegible] [illegible] [illegible] still [illegible] the government [illegible]

The [illegible] [illegible] [illegible] [illegible] purpose of uncovering trade opportunities; he will strive to get customers for American [illegible] and will [illegible] for the [illegible] that [illegible] [illegible] to [illegible] [illegible] be [illegible] to promote a better understanding between representatives of [illegible] here and in the country where [illegible] services are at the government [illegible]. At the recent foreign trade [illegible] held at Washington the [illegible] [illegible] the unanimous approval of all the [illegible] who [illegible] in a [illegible] [illegible] [illegible] of America [illegible] other countries [illegible] and acted on long ago. From all sides come prognostications that the future of America is in its foreign trade, and if this is so, the manner of commercial attaches by the administration may prove to be the most important industrial scheme of any administration for many decades. American trade suffers abroad chiefly from anti-American sentiment, and this the new government officials can in great measure remove.

SUMMER EMPLOYMENT

Luckily we live in a land where those who work even at the most menial tasks need make no apology, for the only class really held in contempt is the "leisure class" of the loafers. In other countries to go to work at ordinary tasks is to lose caste, and those who do not have to work rarely ever give practical demonstrations of being sons of Adam. Here even the very young are taught by wise and prudent fathers and mothers that they cannot employ their spare time better than by doing some work that will keep them out of mischief while defraying somewhat the cost of their keep and education and keeping their mind busy in healthy channels of thought.

To see the desirability of some light summer work for the young, one need but study the ranks of the unlaboring who infest sunny corners of parks and playgrounds. Lazy, listless, careless in dress, filthy of speech and depraved in physical appearance, these loafers contaminate the air by their presence while the lad who goes to work in real manly fashion strengthens his muscles and builds up his character while asserting his claim unconsciously to real manliness. Since the advent of the mollycoddling juvenile laws, in particular, some form of work is especially desirable as a means of keeping boys out of mischief and from contracting bad habits.

The recent industrial laws have closed many avenues of industry to our boys perhaps without achieving anything worth while—but there are still many avenues of labor open to the alert and intelligent boy who is also ambitious. Employers in all parts of the city will be only too ready to hire a bright and willing worker and the arrival of the vacation will leave vacancies in some lines of business that boys can fill temporarily. It is to be hoped, therefore, that parents will make an effort to give their children something to do during the summer months, for uninjurious labor will keep them out of serious mischief, will send them back to school refreshed physically and mentally and will fit them to take a place at the end of their school terms as valued and valuable members of the community.

DROPPING RAILROAD EMPLOYES

Those familiar with some of the inner workings of our railroad systems know that there is a continual wrangle between the higher officials in Boston and the heads of the local subdivisions concerning the number of men employed in the clerical, freight, passenger and yard departments. Whenever it is left at headquarters that economy is desirable or when any adverse condition affects the receipts, orders are sent out that the working force be reduced to what is barely essential, but as these orders have followed each other with consistent regularity for years, the departments are usually being run with the least possible number of employes, under existing conditions. This leads the local heads to protest against the order with the result that things are left practically as they are, or if a change is made it is of very temporary duration. At several times during the past few years employes have been dropped, and the resultant deterioration in efficiency or increased [illegible] for overtime or something else has compelled a return to previous conditions without delay.

In this city, manufacturers and merchants have from time to time registered a complaint against some aspect of the railroad service for which the local management is not responsible, for, even indirectly, orders from headquarters lower the standard of the service by making working conditions such that an inferior quality of employes results. If a new [illegible] reduction be advised it is apparent that the only ones qualified to [illegible] on its desirability is the local [illegible] or the heads [illegible] departments who are familiar with the [illegible] of work to be done, the calibre of men doing it, and the [illegible] of the Lowell public. It is to be hoped in the interest of local business and local employes that the alleged order to reduce the working [illegible] 15 per cent. will not be found necessary. Some reduction may be desirable, but such a sweeping reduction could result only in lack of efficiency and demoralization of the service.

STABBING OUTRAGES

Yesterday's papers had many stories of stabbing affairs in which the principals were men of foreign nationalities, and the leaders among such groups must feel grieved that the more violent among their people do great damage in bringing the entire body into disrepute. Locally there have been a great many stabbing affrays for the past few months; Lawrence had a factional fight last Sunday in which two foreign groups set out to carve each other to pieces, and the same holds true of all surrounding cities. Such a culmination of disputes is very un-American and most undesirable, and the children of those who participate in such occurrences will have to bear the race misconception that is sure to result. If some of our foreign groups could be persuaded to get rid of their pocket knives, a great deal of undesirable notoriety could be avoided. One can pardon a fight with fists among hot blooded people, for some of the best men of all time have so fought when aroused, but nobody can find an excuse for the criminal coward of any nationality who pulls a knife on an antagonist. He merits the severest penalty of the law.

When the liberal party shall have placed its important measures on the statute book it will deal with the militants in a law "to let em die" and with the Carsonites in a policy "to shut em up." Sir Edward Carson's agents in this country are doing some loud talking and some tall lieing, but they are well paid for their work although it is having very little effect. Their talk about overthrowing the British empire if King George signs the home rule bill is laughable to those who understand the situation. Five hundred policemen can take care of any trouble the Carsonites are likely to make.

It is extremely timely in view of the spread of the "modern woman" propaganda—gaining ground on all sides—that mechanical household appliances have reached such a stage of perfection. The "dear dead women" of the old fashioned household would marvel indeed if they could come back for a little while to see how mechanical inventions have eliminated the labor from most household tasks. And, alas for romance! the modern way in many tasks seems the more thorough, as in the case of vacuum cleaning as contrasted with the discarded beating of rugs.

In criticizing "certain interests" President Wilson again shows a strong hand and vindicates his adherence to the "pitiless publicity" which has served him so well since his inauguration. His official pronouncements are few but they are listened to with all the greater attention for that fact.

Flag day did not draw out the anticipated number of parading citizens, but a far larger display of flags was noticeable in residential sections. And never did flags look fairer than in the clear air of Sunday against the background of vivid green afforded by our yet notable chestnut, elm and maple trees.

Governor Walsh we surmise will sign the Merrimack river bill just as soon as it reaches him. To do otherwise would be against the best interests of the Merrimack valley and would affect his political future even more than the signing of the Boston charter amendment bill.

The local session of the naturalization court again calls attention to the necessity for agitating this important function among all who are not citizens. The taking out of papers should be one of the first duties of all who come here to remain.

Merger or no merger, the public will not stand an increase in car fares. The trolley lines will have to find some other solution of their difficulties.

Spaniards regard Teddy as the man who threw the brick.

"Gather ye rosebuds while ye may."

SEEN AND HEARD

Don't get excited.

If shy of wisdom profit by that of others.

There are other kinds of emotions besides tears.

There are nearly a half hundred ways of implying "thank you."

When the future may be so full of roses why look at the thorns of the past.

Did you ever notice that a hot head and cold feet often belong to the same person?

Nowadays it seems that many girls do not know that simplicity in attire is the most beautiful.

The business of life is to hand back to the world a little more than you have taken from it.

When a young man is sowing his wild oats he usually hopes that something will happen to destroy the crop.

Some men are like rats: as soon as a rat finds that he is trapped, he loses all interest in the piece of cheese that was the cause of his sad plight.

A REASONABLE PRESUMPTION

Some months ago a suit was brought before a justice against a railroad company in this section for the killing of a cow. The best plaintiff could do at the trial was to show that the engine struck the cow as she approached the track from the right of way; that upon being struck she "kicked up her heels" and scampered away into a nearby woods, and had not since been seen, though efforts had been made to locate the dead body. The justice took time to consider (as they frequently do when they expect to decide against a party without sufficient evidence to sustain it), and later wrote the claim agent of the company:

"I will have to give judgment for plaintiff for the full amount claimed. The evidence shows that the engine struck the cow and that she has not been found since. The reasonable presumption from this is that she was either killed or forced to leave the community."

WIFE NOT "ANY OTHER PERSON"

As a result of a certain gambling transaction Mr. Spiller spilled some of his hard-earned wages into the pockets of Mr. Close. Mr. Spiller thought that what was spilled was spilled; but Mrs. Spiller, probably thinking that some of the spilled money had better have gone to feed and clothe the little Spillers, demanded its return. Mr. Close was close enough to refuse, whereupon Mrs. Spiller brought suit under a statute providing that, if within three months the loser at gambling refused to sue, "any other person" might recover from the winner treble damages. But the court in Spiller v. Close, 86 Atlantic Reporter, 173, held that Mrs. Spiller was not "any other person," but as to such actions was still under coverture, and hence Mr. Close could profit by his closeness.

PIAZZA AS DWELLING HOUSE

Common-law burglary being defined as the breaking and entering of a dwelling house of another in the night-time with intent to commit a felony is a piazza such a part of a dwelling house as to make it a subject of burglary? In state v. Puckett, 78 Southeastern Reporter, 737, defendant was charged with breaking and entering with intent of committing a felony. The evidence showed that he, on a damp and rainy night, was found under suspicious circumstances on the piazza of the house in question. The piazza was one with a balustrade two and one-half feet high, and had low picket gates to keep out dogs and chickens. The defendant did not enter the dwelling house proper at all and there was no evidence that he stole anything or made any overt act to commit a felony. The supreme court of South Carolina holds that this did not constitute burglary; the court in part saying: "The entry of a piazza attached to a dwelling house, outside of the house, the place where collectors are accustomed to wait until some one in the house responds to a ring or knock, or to enter and sit on the piazza to get out of the rain, or sun, or to rest, may be a trespass or bad taste, but it is quite different from opening the closed doors of a house and intruding in the sanctity of the dwelling." The conviction is reversed.

DRAFTED

Collegians, stretched reposeful
Along your campus greensward,
Between the halls of science
And fanes of Art and Law,
Your tranquil meerschaums smoking
And nonchalantly turning
The pages of the last romance of Bennett, Wells or Shaw.

Have you not heard the news, then?
The draft of many soldiers?
What boots us then your learning
If here we look not for
The forward scouts of freedom—
The engineers of justice—
The drummers and the ensigns that
Lead the bloodless war?

O haste and join the army!
Equip for long campaigning.
Hear you not ghostly music?
But threescore years before,
Shades of your sires were singing
As fast they filled the muster,
"We are coming, Father Abraham, a hundred thousand more!"
—Sarah N. Cleghorn in The Survey.

EDITORIAL COMMENT

YOUNG WORKERS

No greater mistake can be made by the young man just starting out in life than that of not taking his work seriously. Too often when a boy finishes school he looks upon his first job as a makeshift which will "get him by" until some position more fitted for his genius appears. Either the position never appears or else he begins to drift from one position to another on the principle that "the hills look green far away."—Lynn Telegram.

WOMAN SUFFRAGE

The action of the biennial of convention women's federated clubs, now in session in Chicago, in endorsing equal suffrage is most significant of the tremendous advance of that principle of democracy. It is a triumph in which all supporters of equal suffrage may well feel satisfaction. The opposition which for 20 years has defeated any suggestion of an official approval of suffrage by the national organization of women's clubs has for the last few years been growing steadily less.—Manchester Union.

SAFETY FIRST

The Pennsylvania Railroad company leads all in the carrying out of the safety first idea. Long noted for the care with which its trains are operated and the strength of its equipment the officials of the road have decided to go even further along those admirable lines, so they have made tests of steel rails weighing 120 pounds to the yard. The present rails weigh 100 pounds to the yard. Two trial orders, each of 10,000 tons, have been given for these heavier rails. The added cost of these rails is the one obstacle in the way of their general use.—Providence News.

MOUNT LODGE

The Lodge in some vast wilderness, sighed for by the poet, has been realized at last. It is a mountain in the wilds of Alaska named in honor of Senator Henry Cabot Lodge of Massachusetts. And it may, perhaps, be worth recording that Mt. Lodge towers above its surrounding elevations as the senior senator from the old Bay State towers above most of his colleagues in the United States senate.—Springfield Union

BALLOON PILOTS

The dictionaries tell us that a pilot is one who guides or steers. Is it not somewhat of an anomoly to call a man in charge of a racing balloon a pilot? Judging from the mishaps following the start of the national balloon race from Portland, Ore., the great gas bags themselves are the pilots when it comes to deciding the course.—Portland Express.

MARRIAGE AND LONGEVITY

Germany, nothing if not thorough, always goes to the heart of things. Now, for instance, it is showing, through statistics collected by the city of Berlin, that married men live considerably longer than single men. The figures speak for themselves, and those concerned may make their own deductions. But the obvious conclusion is that those who prefer to live long should get married. It has the appearance of resolving itself into a choice between a short life and merry and a long life with marriage. What the latter may contribute besides longevity is a matter for conjecture. The figures are discreetly silent.—Portland Express.

CARBONOL

Removes Grease

Dirt and Carbonol do not agree, and the more stubborn the dirt the more you will appreciate Carbonol.

This powerful disinfectant easily removes grease from pots and pans—stains from clothing and woodwork.

Kills germs and banishes insects.

Six times as strong as carbolic acid, so a very little in water accomplishes wonders in the way of disinfection.

Scores of other uses.

10c., 25c., 50c., 75c.

At all dealers. Free sample request.

Barrett Manufacturing Co.
35 Wendell Street. Boston, Mass.

TO CONTRACTORS

ADVERTISEMENT FOR PROPOSALS

Sealed proposals addressed to the Middlesex County Commissioners for building a section of road at the Middlesex County Training School at North Chelmsford, will be received by the County Commissioners of the County of Middlesex, at their office, Court House, East Cambridge, Mass., until 10 a. m., of the 22nd day of June, 1914, and at that time will be publicly opened and read.

Each bid is to be accompanied by a certified check for two hundred and fifty dollars ($250.00), payable to the County of Middlesex, said check to be returned to the bidder unless he fails to execute the contract should it be awarded to him.

Plans and specifications and forms of proposal and contract may be examined at the office of the County Engineer, Court House, East Cambridge, Mass.

The Commissioners reserve the right to reject any or all bids, should they deem it for the best interests of the county so to do.

LEVI S. GOULD,
CHESTER B. WILLIAMS,
ERSON B. BARLOW,
Middlesex County Commissioners.
Office of the Commissioners, Court House, East Cambridge, Mass.
June 9, 1914.

DANDELION

TABLETS AND PILLS

A Miracle as a Blood Purifier

Say thousands who have used them. A positive cure for Rheumatism, Constipation and Foul Breath. Best remedy for Liver, Kidney and Stomach. Eliminates all poisons from the system without griping. Purely vegetable and guaranteed under Pure Food and Drug Law. Free samples on request to SCHENCK CHEMICAL CO., 54 Franklin street, New York. 25 Cents a box at

HALL & LYON CO., 67-69 Merrimack Street, Lowell, Mass.

SAYS SULPHUR IS SURE TO RELIEVE ITCHING ECZEMA

Get an Ounce of Bold-Sulphur Cream and Heal Skin Eruptions Right Up

Any breaking out or irritation on the face, arms, legs or body when accompanied by itching, or when the skin is dry and feverish, can be readily overcome by applying a little bold-sulphur cream, says a noted dermatologist.

He informs us that bold-sulphur instantly allays the angry itching and irritation and soothes and heals the Eczema right up leaving the skin clear and smooth. Bold-sulphur has occupied a secure position for many years in the treatment of cutaneous disorders because of its parasite-destroying property. Nothing has ever been found to take its place in treating the irritable and inflammatory skin affections. While not always establishing a permanent cure it never fails to subdue the itching irritation and drive the Eczema away and it is often years later before any eruption again appears on the skin.

Those troubled should obtain at any pharmacy an ounce of bold-sulphur cream which is applied to the affected parts in the same manner as an ordinary cold cream. It isn't unpleasant and the prompt relief afforded, particularly in itching Eczema, proves very welcome.

PETER DAVEY
Undertaker and Funeral Director
83 BARTLETT STREET
Telephone 79-R

CUT PRICES ON LEATHER GOODS
DEVINE'S
124 MERRIMACK ST.
Repairing, Etc. Telephone 2160

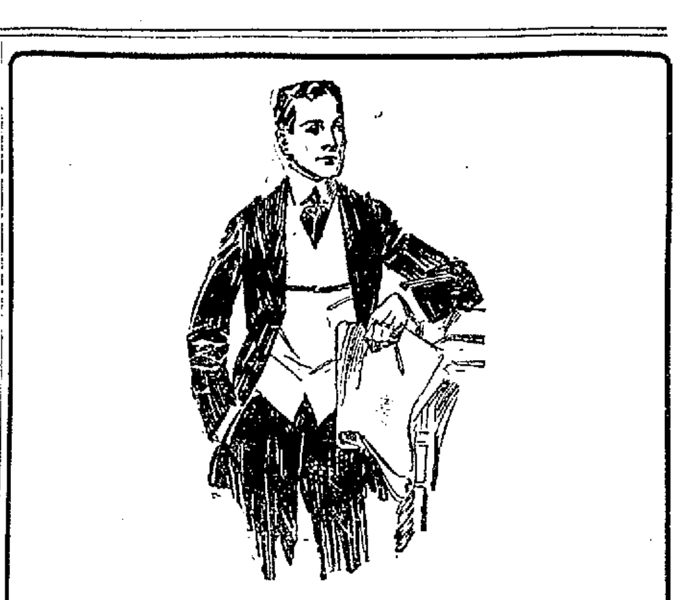

GRADUATION SUITS FOR YOUNG MEN

Many lots of our young men's suits have been reduced in price to fill sizes on lots that are somewhat broken—there is a real saving now on our fine suits.

Fancy Weave, Blue Worsteds and Blue Ground Cassimere Suits

with hair lines or pencil stripes—all cut on young men's new models....................$10.00, $12.00, $13.50 to $20.00

Fine Blue Serge Suits

Made with soft roll or with peaked lapels, coat cut to fit the form, high waistcoat and straight leg trousers, plain or patch pockets. Serge warranted not to fade.
$10.00, $12.00, $13.50, $15.00, $20.00

Unfinished Blue and Black Worsted Suits

Cut on the same smart patterns as our fancy suits—a weight that is good the year around..............$15.00 and $20.00

New Shirts, New Neckwear, Low Shoes, Fine Hosiery

Everything the young man wears.

Putnam & Son Co.
166 Central Street

MAHAN WANTS JOB BACK

DISCHARGED POLICE OFFICER HAS PETITIONS OUT FOR HIS REINSTATEMENT

John H. Mahan, who was fired from the police force January 30, by Mayor Murphy, wants to be reinstated and a petition is being circulated for that purpose.

In Mahan's case the mayor appointed a trial board to hear the evidence, the charge being violation of Rule 19, or conduct unbecoming an officer. The trial board consisted of Capt. Thomas R. Atkinson and Sergeants Hugh Maguire and Alexander Duncan. After hearing the testimony the board adjudged Mahan guilty.

After gettin his discharge Mahan was fortunate enough to be able to turn around and go to work for the street department. Some people criticized this as a poor exemplification of the working of the commission form of government, and declared that a man fired by one department ought not to be hired by another.

The petition in circulation asks for the reinstatement of Mahan on the ground that the punishment suffered by him already is severe enough and it is understood that many names have already been signed. In the meanwhile other men who have worked for the street department the greater part of their lives have either been laid off indefinitely or put on short time. They, however, do not enjoy the distinction of having been fired from any other department.

ALLAN LINE
BOSTON TO GLASGOW

"ONE CLASS" (II) CABIN SERVICE

Numidian June 18 Numidian July 17
Pretorian July 1 Pretorian July 31

To or from Glasgow or Derry $15 Up
Third Class Accommodation Unsurpassed
Glasgow, Derry, Liverpool......$30.25

For further information apply to any local agent, or H. A. ALLAN, 90 State st., Boston, Mass.

Protect Yourself — Ask for ORIGINAL GENUINE

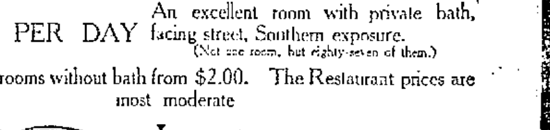

The Food Drink for all Ages—Others are Imitations

Make Your Dollar Produce More in a New York City Hotel

Two Specialties

$2.50 PER DAY — A pleasant room with private bath, facing large open court. (Not one room, but one hundred of them.)

$3.00 PER DAY — An excellent room with private bath, facing street, Southern exposure. (Not one room, but eighty-seven of them.)

Also attractive rooms without bath from $2.00. The Restaurant prices are most moderate

Location

One minute from 5 of the largest department stores.
Five minutes walk from 19 principal theatres.
Within a block of the Fifth Ave. shopping district.
Every line of transportation passes the door.
Fifth Avenue Bus lines and principal surface lines.
The Hudson Tubes across the street.
Elevated Railroad Station across the street.
Subway Station three minutes away.
Grand Central Station within seven minutes.
Pennsylvania Railroad Station just one block away.
For convenience one could ask no more.

The Hotel

EVERYTHING NEW AND MODERN.
A FIVE MILLION DOLLAR HOTEL.
EQUIPPED TO SATISFY THE MOST EXACTING TASTE.

600 ROOMS
400 BATHS

THE HOTEL MARTINIQUE
"THE HOUSE OF TAYLOR"
Established 1848

Broadway, 32nd and 33rd Streets
New York

CHARLES LEIGH TAYLOR, President — WALTER CHANDLER, JR., General Manager — WALTER C. GILSON, Vice-President

POLICE GUARD MEMBERS OF THE ROYAL FAMILY

Great Precautions to Prevent Any Attempt by Militants to Interfere With King George and Queen Mary at Ascot Race Course Today

LONDON, June 16.—Never before have such precautions been taken to guard members of the royal family from the attentions of the militant suffragettes as were taken today at the Ascot race course. The opening of the leading society race meeting found upward of 1000 men of the metropolitan police and hundreds of detectives from Scotland Yard assembled on the historic course as reinforcement for the regular Berkshire county police force, which had been mobilized in full strength to prevent any attempt by the suffragetes to interfere with King George and Queen Mary.

The six mile route from Windsor castle to the course over which the king and queen and their guests were to drive in the state procession was lined practically all the way by policemen.

The militants in spite of the queen's threat that she would cancel the rest of the reason's social engagements if she should be again annoyed, showed themselves more determined than ever to obtain publicity for their cause by attacking the king.

In consequence of this resolute attitude of the women the arrangements for guarding the entrance of the royal enclosure on the race course were on this occasion made more stringent than ever and every person being able to secure a ticket had to be vouched for by some responsible official.

The track also was closely guarded to prevent a recurrence of last year's sensational incident when August Belmont's horse was interfered with and thrown by a madman while he was leading for the race for the Ascot gold cup. Triple rails have been erected along the track and for several days past throughout the day and night men accompanied by watch dogs patrolled the course while alarm guns were placed in position recently.

A large contingent of resident Americans were among those invited to the royal enclosure. These included W. H. Page the American ambassador, and Mrs. Page, with the members of the embassy staff: Mrs. Nicholas Longworth, Phillip J. Roosevelt, Mr. and Mrs. Cornelius Vanderbilt and Col. Edward House of Texas.

ARMED VOLUNTEERS WITH DOGS PROTECT CHURCHES AGAINST MILITANT OUTRAGES

LONDON, June 16.—As a means of circumventing the militant suffragette "arson squads," the county authorities throughout England have started the organization of volunteer civilian patrols whose first duty will be the protection of churches.

The volunteers are to be sworn in as special constables and will be armed and accompanied by dogs.

EMPRESS INQUIRY BEGINS

Investigation Into Cause of Collision in Which 1000 Persons Lost Their Lives Opens Today

QUEBEC, June 16.—With practically all the witnesses and a host of counsel in attendance, the court of enquiry under the presidency of Lord Mersey, the distinguished British jurist, begins today its investigation of the disaster in the St. Lawrence river in which the Canadian Pacific steamer Empress of Ireland sank and more than a thousand persons lost their lives.

The inquiry is expected to center about two main points, these being the question of the international rules for the prevention of collisions and the action taken by the captain of the Storstad, the steamer which collided with the Empress of Ireland subsequent to the disaster.

The government has subpoenaed between 60 and 70 witnesses and the inquiry is expected to be in session a week or more. Among the witnesses will be Captain H. G. Kendall of the Empress; first officer E. Jones, Chief Engineer W. Sampson, Lieut. J. W. Cowell and about 25 members of the crew.

For the Storstad there will be Captain Thomas Anderson, First Officer Turtinoss, second officer Einer Reinert, Third Officer Jacob Sachs, Chief Engineer Sylvestsen, Third Engineer Jacob Lundqvist, who was on watch at the time of the accident, and between 20 and 40 others.

$35,000 SEWER JOB

Continued

acres and having a frontage on Perkins street for the sum of $5 and the abatement of the taxes.

"Now the new owners, the Lawrence Mfg. Co. are desirous that the city lease an additional plot containing about two and a half acres and having a frontage on Aiken street. They are willing to let the city have the use of this whole area of about seven and a half acres, for playground purposes, in return for the abatement of taxes thereon.

"I am informed that the probable tax revenue from the land would amount to about $1065."

The council allowed that $1070 was a little too much to pay for a playground for about four months and the city clerk was instructed to convey that intelligence to the park superintendent. This will mean the opening up again of the Greenhalge school playground.

Board of Trade Letters

There were two communications from the board of trade. One had to do with with the ordinance regulating the moving of household goods. The board wants the council to adopt an ordinance presented some time ago. The other communication had to do with the council's failure to appropriate money for the publication of the tax book as required by ordinance. Mr. Brown said he had intended to bring in an order on the tax book matter today, but said he would take it up at the next meeting. Both communications were received and placed on file.

Wants Flag Shanty Moved

Alderman Morse said he is going to build a granolithic sidewalk in front of the Y. M. C. A. building in Merrimack street and he wants the flag shanty removed. The flag shanty, or house he says is on the street line and will have to take a back seat while the sidewalk is being built. Mr. Morse explained that the Y. M. C. A. would have to pay for all the sidewalk on its own land and half of the cost of the sidewalk on the city's premises. The matter was referred to the city solicitor with instructions to take it up with the Boston & Maine authorities.

The bill for two lots of coal supplied the city by D. T. Sullivan, June 16, of the present year was approved.

Order to Borrow $50,000

The next business was the presentation by Commissioner Brown of an order to borrow $500,000 for temporary purposes and in anticipation of taxes. Speaking to the order, Mr. Brown said:

"Already $500,000 has been borrowed in anticipation of taxes of 1914 by authorization of this council, and with the $500,000, which I now request this council to authorize to be borrowed, will make an entire amount of $1,000,000 to be borrowed for temporary purposes, such sum will represent the full amount to be borrowed for temporary purposes during the year 1914."

To passhis order, the municipal council will have authorized the borrowing of $1,400,000 during this fiscal year for temporary purposes as compared with the total amount of $1,700,000 authorized to be borrowed in the year 1913. You will observe, therefore, that there is a net reduction between the amount borrowed in 1913 and 1914 of $300,000. I suggest, moreover, that of the $1,400,000 authorized to be borrowed in 1914 that $300,000 of that amount will be paid from cash out of the general treasury, and not from borrowed money.

Mr. Brown then said he would not ask to have the order adopted and moved that the city solicitor be instructed to take the matter up with the banks to see if the form of the order was legal.

This was agreeable to the council and at the stroke of "high noon" the meeting adjourned to Friday at 11 a. m.

FUNERAL NOTICES

SMITH—Died in this city, June 14, at the Lowell hospital, Lorenzo E. Smith, aged 55 years, 1 mos. 2 days. Funeral services will be held from his late home, 122 Mammoth road, Wednesday afternoon at 2 o'clock. Friends invited to attend. Burial private. The funeral arrangements are in charge of Undertakers Young and Blake.

TOLE—The funeral of James Tole will take place tomorrow morning at 8 o'clock from his home 607 Princeton street. At 9 o'clock a high mass of requiem will be sung at St. John's church, North Chelmsford. Burial in St. Patrick's cemetery in charge of J. F. O'Donnell & Sons.

FOWLER—The funeral of William W. Fowler will be held at his late residence, 1037 Lawrence street, Wednesday afternoon at 2.30 o'clock instead of at 2 o'clock as announced yesterday.

WREN—The funeral of the late John Wren will take place on Wednesday morning at 8 o'clock from his home, 532 Dorham street. Funeral mass of requiem will be sung at St. Peter's church at 9 o'clock. Burial will be in St. Patrick's cemetery. Undertakers M. H. McDonough Sons in charge.

AT NORMAL SCHOOL

Continued

the Massachusetts state board of education.

The program opened with the singing of the stirring "twenty-third psalm" by the Normal school chorus. To refer to the excellence of this and the other vocal selections is superfluous, for the reputation of the Lowell Normal school for artistry in all relating to vocal and instrumental music is known far outside the state boundaries. This beautiful arrangement of Mendelssohn is peculiarly appropriate for teachers' graduations in its inspired enthusiasm, and the spirit of the lofty psalm was closely adhered to in the interpretation this afternoon.

Mr. Bailey's Address

The address of Henry Turner Bailey, editor of The School Arts Magazine and formerly supervisor of drawing in Lowell, was very fine. He said in part:

You are to be congratulated upon the great opportunity that lies before you, the opportunity to help realize the new ideal in education. The time dominated by the patriarchal ideal, when subjects were taught by rule from a book, has passed. The time dominated by the military ideal, when everything was done to death by the analytic method and the lock-step system was supreme, is rapidly passing. The time in which you are to work will be dominated more and more by the social ideal, which sees the child as already a factor in the life of the community, to be developed to do what he can do best for the good of all, to be made partaker of the rich heritage of the race, to be inspired with the vision of personal social service. You will be allowed to make your schoolroom, your school grounds, your school management, your school discipline, your school topics, all contribute to this end. The environment you will create for the child will help to furnish ideals. You will develop in him the power to govern himself and to make his school self-governing. You will teach him the value of public property and his relation to others, so that free text books and supplies and free transportation to and from school will make him not more wasteful and impudent but more economical and thoughtful. Under the social ideal, which you will be more free than any before you to embody, you will help to produce a higher average citizenship composed of free, self directing men and women, inspired by high ideals, and held to duty through a vision of the race that is to be.

"No longer half-akin to brute," but composed of men and women who

"Eye to eye shall look
On knowledge; under whose command
Is earth and earth's, and in whose hand
Is Nature like an open book."

Mr. Bailey's address was illustrated by means of the blackboard and examples of work produced by school children under the influence of the social ideal.

The next number on the program was the singing of the exquisitely tender "Irish Folk Song" of Foote by the Glee club. The expression in this sweet melody was shaded with great sympathy and subtlety, and the lilting little notes of the plaintive chorus with its oft-repeated "You'll be coming back, my darling," was an artistic delight.

Class Gift Presented

On behalf of the class of 1914, Mary Beatrice Shea, class president in a well chosen and appropriate speech presented the school with the class gift—a beautiful garden bench of classic design in white pottery. The bench, which is of the Italian order, will be set effectively in the grounds near the tennis court, against a large cluster of shrubbery. Raised in relief on the front is the date "1914."

Responding to the address of the class president, Mr. Durgin accepted the gift for the school, thanking the graduates both individually and collectively and assuring them that both he and all others connected with the school are always mindful of the graduates and interested in their welfare.

After the singing of the idealistic "O Skylark for Thy Wing!" of Cowen, with its romantic aspiration, David Snedden, commissioner of education for Massachusetts presented the diplomas, preceding the presentation with a brief address, reminding the graduates of the significance of the occasion, and urging on them the necessity for always remembering their educators and the lessons taught in the Normal school.

The Graduates

Following is the list of graduates, in full:

Two years' course—

Edith J. Atwood	Helen E. Hickey
Mary W. Barrett	Sara Devine Ivers
Mary A. Batson	Jane T. Johnston
Bernice M. Beals	M. E. Kearns
Cora M. Bouteile	Mary T. Keefe
Martina L. Boyle	Emma B. Ketchen
Anna E. Braley	A. V. Keyes
Ethel M. Cooper	Martha L. Kivlan
Mary I. Cotter	L. F. F. Knowles
B. M. Cranshaw	Hazel R. Knowlton
Ruth Crowell	Ethel Leighton
Rose F. Cullinan	Teresa G. Kew
Ida F. Cummings	Clara L. Locke
Margaret I. Daly	Gertrude I. Loupret
Anna I. Dearborn	Grace M. McCarthy
Helena F. Dooley	Esther T. McGill
Julia Etta Dowd	M. M. McLaughlin
Sarah M. Earle	Alice A. McLoon
M. E. E. Fetridge	C. T. McMahon
Dorothy G. Flagg	W. T. McMahon
Mary B. Flynn	M. E. McMaster
Nettie M. Flynn	A. M. McQuesten
Mary E. Folan	E. A. Moeser
Jennie T. Frawley	M. A. Murray
Marion Gustin	K. M. O'Donnell
Mary T. O'Neill	N. T. Southard
Inez H. Pool	A. T. Sullivan
Esther C. Pratt	M. B. Sullivan
Caroline L. Roesner	E. L. Sutherland
Irene Mary Seed	Ruth W. Taylor
M. G. Sharkey	Marion E. Webster
Mary B. Shea	Gertrude Weinbeck
Mildred E. Smith	Hilda M. Williams

Course for supervisors of music—

Mary C. Bolton	Gertrude Hope
Marietta M. Calnan	G. M. Quigley

Honorary member—

Mirion Helen Milner

The closing exercise of the commencement was the singing of the "Meditation on the First Prelude of J. S. Bach" by Bach-Gounod, by the glee club, with a haunting violin obligato by Gertrude Hope, one of the most talented graduates of the special musical course. The work of the club and of Miss Hope was of the first order, in this as in all the other selections, and reflected great credit not only on those directly concerned but on the teachers whose painstaking efforts have been crowned with such success. After the graduation proper the school was thrown open to the visitors and hundreds availed themselves of the opportunity to go through its various departments.

This evening the graduating class will give an informal dance at the school, to be attended by themselves and their friends.

Latest dances and music, Bill., Wed.

If you want help at home or in your business, try The Sun "Want" column.

VACATION SALE

Weeks of planning havae filled this sytle store to overflowing with these garments without which no vacation is a success. Cool Summer Dresses by the hundreds, Auto Coats, Beach Coats, Wash Skirts, Blouses and Waists, Raincoats, Sweaters and Bathing Suits, full and complete lines at very special prices.

2000 SUMMER DRESSES

The cream from the lines of 100 leading New York makers, handsome but not costly.

$1.98, $2.98, $3.98 to $25.00

A description does not do justice to our dresses.

DESSES at $3.95

A popular price—Crepe, chambray and striped lawns, all the new long tunic effects, with vestee fronts, in waists. $5.00 would be cheap. Sale price.....$3.95

Dresses for Graduation, Confirmation and Party Wear

An immense stock selected with great care. Girl graduates from all New England come here to be outfitted. We have the girls' dresses, 6 to 14 sizes.

$1.98 $2.98 and Up

JUNIORS' AND MISSES' .....$5.00, $7.98 to $25.00

DRESSES at $5.00

In full French linen, white organdie, vestee and blouse, long tunic detachable from skirt, a big aid to laundering. Also stripe lawns and figured flowered crepes, $8.00 values $5.00

BATHING SUITS

A large assortment, in silk and mohair.

$1.98, $2.98 to $25.00

See Our Window Display

VERY SPECIAL—WHITE CHINCHILLA COATS, $15 qualities..... **$10**

A fine coat for beach or country wear.

$1.00 HOUSE DRESSES..... **59c**

$1.50 KIMONOS for **98c**

Others at $1.98, $2.98 and up

AUTO DUSTERS, sizes to 46.

$1, $1.98 to $10

Special sale of RAIN-COATS at **$3.98**

Regular $5.00

CLOTH SUITS

$10 and $15

Not half price asked. Don't you need a going away suit?

CLOTH COATS

$5, $10, $13.75

The finest stock of coats ever on sale, at less than July prices.

NEW WASH SKIRTS

1000 Wash Skirts

Bought today from our overstocked maker. We got extra good prices for the fine qualities—Pique, Cordeline, Ratine and Repp.

$1.00 for a $1.50 peplum style pique.

$1.50 for $2.00 styles, in repp and pique.

$1.98 for $2.50 and $3 styles, in ratine, pique and Horrick's repp.

Others **$2.98, $3.98, $4.98 and up.**

NEW YORK CLOAK & SUIT CO. 12-18 John Street

CHERRY & WEBB

SUPERIOR COURT CASES

At the superior court today in the case of Pope vs. the Boston and Maine company a verdict of $500 was given plaintiff.

In the case of Curran vs. the Boston and Maine company a verdict was granted for the defendant. There being no other case ready for trial court adjourned till tomorrow.

FUNERALS

COLLINS—The funeral of the late Mrs. Hannah Collins took place this morning from her home, 124 Summer street, and was largely attended by sorrowing relatives and friends including a number from out of town. The cortege proceeded to St. Patrick's church, where at 9 o'clock a mass of requiem was sung by Rev. James Keegan. The floral tributes were beautiful and profuse. The bearers were Cornelius Calnan, Daniel Desmond, Daniel Desmond, 2nd, Michael Dineen, James McElhelm and William McElhelm. At the grave Rev. Fr. Keegan read the committal prayers and the burial was in St. Patrick's cemetery in charge of Undertakers James F. O'Donnell & Sons.

HATCH—The funeral of Florence C. Hatch, beloved child of George and Mary Kennedy Hatch, took place yesterday afternoon from the home of her parents, 42 Main street. Among the flowers was a spray from Mrs. Kay. Burial was in the family lot in St. Patrick's cemetery. Undertakers M. H. McDonough Sons in charge.

ANDERSON—The funeral services of Essie Evelyn Anderson, youngest daughter of Mr. and Mrs. John C. Anderson, were held at the home of her parents, 22 Warnock street. Rev. Sven F. Hammarlef, pastor of the Swedish Lutheran church, officiated. Burial took place in the Edson cemetery. Undertakers William F. Saunders had charge.

GASOLINE TANK

C. B. Coburn Co. to Build One in the Rear of Police Station at Expense of $1000

The C. B. Coburn Co., is going to build a gasoline tank in the rear of the Market street building at an expense of between $500 and $1000. The company leased the land from the city some time ago and after the tank has been completed the police department ought to feel pretty secure with a gas box on one side and a gasoline tank on the other. The tank will be ten feet from the police station and will be covered by a pretty little house of brick and cement. The tank will be set well down in the ground and the size of the building will be 10 feet 6 inches by 6 feet 4 inches.

FINE OF $50 IMPOSED

FOR COFFEE HOUSE KEEPER AND NINETEEN MEN FINED FOR GAMBLING

George Georgakakos was ordered to pay a fine of $50 for maintaining a gambling resort by Judge Enright in police court this forenoon and 19 other residents of upper Market street were fined two dollars each for being present where gambling instruments were found. All of the 20 defendants were represented by Daniel J. Donahue while Deputy Downey had charge of the government's cases.

Sergeant David Petrie, who led the squad of officers that made the arrest testified that he and three other officers went into upper Market street last Friday evening for the purpose of learning whether or not there was any gaming being conducted and he said they made their way to this particular coffee house by entering an alley which runs off Fenwick street. The sergeant stated that the four officers stood in the alley looking in a window for several minutes and saw men playing cards and passing money back and forth across the table but as conditions were not altogether favorable the raid was not made on that night.

Continuing, the officer said the squad returned to the same place Saturday evening and after watching the men playing cards and handing money for about seven minutes opened the door and entered. The witness told the court that Special Officer Clark, of tango fame, walked on to the table and ordered the players to discontinue their game. They did and the officers picked up about 35 cents in change, according to Sergt. Petrie.

Cross-examined by Lawyer Donahue, the witness testified that he did not see the proprietor of the coffee house take any money from the tables but said that he did stand by and watch the men play. Seven men were seated around a large table in the centre of the room, claims the witness, and the other 13 were standing by watching the proceedings in the card game.

Three other witnesses were sworn in, Special Officer Clark, Liquor Inspectors Hessian and Sheridan, but as their testimony was to be practically the same as that of Sergt. Petrie they were not heard nor did the defendants take the witness stand. It was Georgakakos' first offense and a $50 fine was imposed.

After the above case was disposed of the other 20 men were called and pleas of guilty to being present where gambling implements were, were entered by Lawyer Donahue. One of the men was discharged while the other 19 were fined two dollars each and they paid.

There was a lively midnight wrestling match in Howard street last night, according to the testimony in court this morning and as a result one Hugh Ahearn was arraigned charged with assault and battery upon Police Officer Noye and also with drunkenness. Through his attorney, George H. Tove, he pleaded guilty to the drunkenness charge but denied the other.

The court found Ahearn guilty and ordered him to pay a fine of $50 on the assault and battery charge and placed the drunkenness charge on file. He appealed and was held in the sum of $500 for his appearance in superior court.

William J. Bekaton of Hudson, N. H., formerly of Lowell, was fined $2 for allowing his automobile to stand on Merrimack street, near Prescott street, for more than 20 minutes.

Frank J. Perreault made a new record in police court yesterday when he was arrested for drunkenness early in the morning, released on bail shortly after noon and again arrested a few hours later for the same offense. In police court the defendant pleaded guilty.

Two young women were arrested last evening in a house on Central street where, it is alleged, they were committing a disturbance and calling the other occupants of the house hard names. Both admitted that they had drunk a little beer last night but denied that they were intoxicated or created any disturbance. One was sent to jail for three months and the other to the same place for two months. Three other women were sentenced for drunkenness, one man was sent to jail for two months, and two second offenders got off on six dollar fines.

PRES. WILSON IS HOPEFUL

THAT TRUST LEGISLATIVE PROGRAM WILL BE PASSED SO THAT CONGRESS MAY ADJOURN

WASHINGTON, June 16.—President Wilson was hopeful today that the administration trust legislation program would be passed so congress may adjourn by the end of July. He was optimistic as a result of a conference today with Senator Jones of Kentucky and the conference last night with other senators and the chairman of working committees.

SEVERE SCALP WOUND

EMPLOYE OF B. & M. CAR SHOPS AT BILLERICA STRUCK BY A HEAVY PIECE OF IRON

As a result of being hit on the head with a heavy piece of iron while at work in the Boston & Maine repair shops at Billerica, Olivier Loiselle, aged 19 years, of 640 Merrimack street, this city, now lies at St. John's hospital suffering from a severe scalp wound and other injuries. It is hoped that he will recover.

It is said that the man was lifting some iron at the big plant in Billerica when in some way a piece dropped from above and struck him on the head. A doctor was summoned and the injured man was removed to the hospital in an unconscious condition but he had regained consciousness at the time of going to press.

Welcome club, No. Bill., Wed. eve.

25 LAWYERS ON TRIAL

AFTERMATH OF "RITUAL MURDER" —CHARGE OF INSULTING THE RUSSIAN MINISTRY

ST. PETERSBURG, June 16—Twenty-five lawyers were placed on trial here today on a charge of insulting the Russian ministry of justice in connection with the case of Mendel Beilish, who was acquitted of "ritual murder." The lawyers brought up today issued a strong protest at the time of the Beilish trial, alleging that the ministry of justice and the court at Kiev were inspired by racial and national enmity.

THAW DENIES REPORT

SAYS STATEMENT THAT HE WAS PLANNING TO LEAVE THE COUNTRY IS FALSE

GORHAM, N. H., June 16.—In a signed statement issued today Harry Thaw denied a report that he was planning to leave the country. "The only place I am going to is Pittsburgh," he said. "As soon as I get permission I am going home to be with my family and look after my business interests. I have no intention of going abroad. Any statement to that effect is fabricated."

MEMBER OF RESERVE BOARD

Charles S. Hamlin of Boston Appointed by President Wilson

May Be Chosen Governor — Practically Sure of 12 Year Term

HON. CHARLES S. HAMLIN

WASHINGTON, June 16.—The appointment of Hon. Charles S. Hamlin, assistant secretary, to be a member of the federal reserve board gives to New England the representation to which the entire Massachusetts delegation believed that section of the country entitled.

Mr. Hamlin's term is for two years. His term of office will, therefore, expire during the present administration and the presumption is that he will be reappointed for the 10-year term. New England is consequently assured of representation on the board, unless something unexpected happens, for the next 12 years.

There has been some doubt in the minds of members of the delegation particularly interested in the reserve board as to the likelihood of a New England man being appointed, and while it was confidently expected that if one of the places went to New England Mr. Hamlin would be selected, it was by no means certain until yesterday that an appointment would be made east of New York.

Congressman Peters of Boston has been very much interested in endeavoring to secure for New England a place on the board and for several weeks has been urging the claims of New England for recognition.

The president, it was understood, wished to keep Mr. Hamlin in the treasury department, where his experience made him very valuable but when E. C. Simmons of St. Louis declined to serve on the reserve board he decided to appoint Mr. Hamlin, whose qualifications had been favorably considered.

It is understood that following the confirmation of the nominations by the senate the president will immediately designate the governor of the board. It is generally expected that Mr. Jones or Mr. Hamlin will be chosen for the place.

Mr. Warburg and Mr. Harding are bankers. Mr. Jones is a lawyer and Mr. Miller is an economist, now assistant secretary of the interior.

The nominations go to the banking and currency committee. Although there may be some opposition to the men proposed, there is little doubt that they will be confirmed.

Upon their confirmation they will complete the organization of the new currency system in complete operation in time to care for the needs of the country during the crop-moving season this fall.

It was said last night Assistant Secretary W. P. Malburn, who now has charge of customs in the treasury department probably would be advanced to succeed Mr. Hamlin.

MORGAN AT POLO GAME

J. P., SON OF LATE FINANCIER, WAS INTERESTED SPECTATOR AT BIG MATCH

NEW YORK, June 16.—J. P. Morgan, son of the late financier and present head of the house of Morgan, was a

J. P. MORGAN
PHOTO © PHOTO BY AMERICAN PRESS ASSOCIATION.

jovial and interested spectator at the first international polo game at Meadowbrook. Society was out in full force, and the business world was well represented by such men of millions as Mr. Morgan. The accompanying picture was snapped as Mr. Morgan was talking with friends.

JUDGE HORNBLOWER DEAD

WAS REGARDED AS ONE OF THE MOST PROMINENT LAWYERS IN NEW YORK STATE

LITCHFIELD, Conn., June 16.—William Butler Hornblower, associate judge of the New York court of appeals, died this morning of myocarditis. He had been ill for a long time.

Judge Hornblower was regarded as one of the most eminent lawyers in New York state. Before his appointment to the court of appeals in February last he had spent much of his time in recent years as a writer and lecturer on legal topics. At one time Mr. Hornblower was president of the state bar association. Grover Cleveland, when president, appointed Mr. Hornblower to the supreme court of the United States, but because of a factional fight in the senate he failed of confirmation.

BOY WAS STRUCK BY TRAIN

FALL RIVER LAD GATHERING WOOD ON TRACKS RUN DOWN—DIED IN HOSPITAL

FALL RIVER, June 16.—Manuel Almara, aged 7, died at the city hospital today from injuries sustained yesterday through being struck by a train from this city to Newport. The child had been gathering firewood and was on his way home when struck and his skull fractured.

Health and Beauty Helps

BY MRS. MAE MARTYN

Mrs. A. T. B. You are not shampooing often enough and may not use the best shampoo. Try my favorite, which is canthrox: just dissolve a teaspoonful in a cup of hot water and rub briskly as you pour it on the hair and scalp. This makes an abundance of rich, cleansing lather that is very soothing to tender, itchy scalps. Rinsing leaves the scalp immaculately clean, and each strand of hair will be soft, shimmery and full of health. Canthrox shampoos are splendid for correcting unnatural conditions, such as excessive oiliness, dryness or profuse dandruff. I like its dryness qualities, too.

Mrs. G. The symptoms you describe, pains and aches in the joints and small of back, loss of appetite, lack of strength and ambition, are danger signals—warnings that blood is laden with poisons which will cause serious sickness if not eliminated from the system. The Hardene tonic of grandmother's days is excellent to use and can be prepared at home at little cost by dissolving ½ ounce of epsom salts and 1 ounce Hardene (which you can get at your drug store) in ½ pint alcohol (not whiskey), to which is then added hot water to make a full quart. A tablespoon before meals is the dose. The timely use of this tonic frequently saves serious illness.

Ida: Try this simple method for the quick removal of hair or fuzz. Mix a paste with some powdered delatone and water. Spread on hairy surface and after two minutes rub off, wash the skin and the hairs are gone. This is a painless and sure method, but be certain it is delatone you get.

Mazie: Yes, you can cure your weak, watery eyes with a soothing, healing, strengthening eye tonic which can be made at little cost by dissolving an ounce of crystos in ½ pint clear water. If you will put 2 or 3 drops in each eye daily, it will relieve the inflammation and soreness and reduce swelling. This crystos tonic is especially fine to make the eyes sparkle and give them expression.

Society Girl: Here is that weight-reducing treatment which she told you would work without danger or inconvenience: Put 1 ounce parmotis, which you can obtain at any drug store, in 1½ pints hot water. Strain when cold, take 1 tablespoonful before meals. Keep up treatment until weight is sufficiently reduced. Parmotis is gentle in action and positive in results and leaves the flesh and skin firm and smooth.

Girlie: It is easy to make an inexpensive hair tonic at home by mixing 1 ounce quinzoin with ½ pint alcohol, then adding ½ pint water. The scalp should be massaged once or twice a week with this quinzoin tonic. Its regular use will quickly banish the dry, scaly condition and correct excessive oiliness, and when this is done the natural color and silky softness returns and the hair will grow in long and thick and have a beautiful sheen.

Marge: Friends tell me I have every reason to be proud of my complexion, which is the result of discarding powder and using spermay lotion. This is inexpensive and easily made at home—I just dissolve 4 ounces spermay in ½ pint witch hazel or hot water, then add 2 teaspoonfuls glycerine, and it is ready. I apply this lotion sparingly and rub lightly for a moment until it dries and seems to become a part of the skin to which it gives a velvety smoothness and refined color that is delightful.

G. T.: The wrinkles of which you speak will soon vanish if you apply almozoin cream-jelly and massage the long way of the creases. This simple treatment tends to vivify the dormant tissues, causing the creases or lines to fill out. To prepare the cream-jelly, put 1 ounce almozoin (which you can get at your drug store) in ½ pint water and add 2 teaspoonfuls glycerine. Let remain over night before using. As a skin cleanser and beautifier this greaseless cream-jelly is not equaled.

PINKLETS

The Laxative That Really Does Correct Constipation

Constipation means that poisonous materials which should have been expelled from the body are being retained. At first there may be only a feeling of fullness and discomfort but soon the appetite fails, the digestion becomes disordered, the tongue coated, the breath offensive and there is a bad taste in the mouth.

The first step in correcting constipation is to stop the use of strong purgatives. Substitute for them the mild, non-griping but effective laxative pills, Pinklets. Strong, harsh purgatives are of little value in the treatment of constipation because they wear out the muscular activity of the bowels and finally lessen their sensibility to even the strongest stimulation. The continued use of purgatives always brings on chronic constipation instead of correcting it. With Pinklets you need have no such fear. They assist the bowels and liver just enough to get them in proper working order. Any druggist can supply you with Pinklets at 25 cents per bottle. Write today to the Dr. Williams Medicine Co., Schenectady, N. Y., for a copy of the Pinklet book which tells all about the treatment of constipation.

BOARD OF TRADE

To Conduct Free Placement Bureau for Boys and Girls

With the closing of school in a few days comes the time when many boys and girls are anxious to find employment for the summer months or permanent employment. In order that employers of labor may easily obtain help Secretary Murphy of the Lowell board of trade has devised a placement bureau in connection with the board's headquarters and shall be glad to list boys and girls who desire employment.

Letters have been forwarded to the various merchants and manufacturers of the city in reference to the plan and while employment is not guaranteed, the office will use its best efforts to supply the needs of employers. No fee of any kind attaches to the service, but employers may feel certain that conscientious and painstaking effort will be made to find them the sort of boys and girls they desire.

Young people may register at the office of the board on blanks to be furnished.

AMUSEMENT NOTES

B. F. KEITH'S THEATRE

"The Banker's Daughter," a life film drama made from Bronson Howard's noted drama of the same name, was given the first two presentations at the B. F. Keith's Theatre, yesterday afternoon and last night, and it proved wonderfully interesting. It was the first of feature films made by this noted company to be shown in this city, and it fully justified all expectations.

Miss Katherine LaSalle, a well known emotional actress, is specially featured in the title character, that of "Lillian Westbrook," the banker's daughter. The other characters in the play are well given. The "Banker's Daughter" is a play of the good old fashioned sort, with nothing of salaciousness to it, or of social problems. It is a mixture of intense dramatics and well written comedy, the one giving relief to the other.

The story presents a tangled romance. The banker's daughter is loved by a young artist, "Routledge" by name, and she loves him. However, there is visiting at her father's home the "Count Carojac," a French nobleman, who pours out his soul to her. He is curtly turned down. Now the banker in the case finds himself in a dangerous situation. He cannot meet obligations and is forced to rely upon one of his friends, "John Strebelow," to assist him. The latter comes to the rescue with $200,000, and, incidentally, asks for the hand of the daughter. It is a case where the father in his gratitude agrees to do what he can to make his daughter agree to an engagement. She does agree, but intimates that it is not a case of love. Locked up in her heart is the image of "Routledge," the young painter.

This self same painter goes to Paris where he achieves fame, and has a canvas hung in the Salon. The principal figure in it strongly resembles the banker's daughter, and this "Count Carojac" sees. He promptly offers affront to "Routledge," there is a duel and the artist is killed. It is then that "Strebelow" learns that his wife has loved "Routledge" for many years. Estrangement in the "Strebelow" home occurs, the wife coming to America with her daughter, and the husband remaining in Paris. Later, the daughter of the union, at her mother's earnest solicitation, writes to her father, begging him to come to them. He does and the reconciliation is effected.

In addition to this feature picture the Hearst-Selig News Pictorial holds some new views, and Samuel Wallace, a tenor, gives two of the latest songs. Admission is 10 cents, with a few seats reserved at 15 cents. Thursday, Friday and Saturday Thomas W. Rosa in Winchell Smith's "The Only Son" will be featured.

MERRIMACK SQUARE THEATRE

One of the most delightful plays yet presented by the Merrimack Square Theatre Players is, without doubt, "Life's Shop Window," a four-act drama from the pen of Victoria Cross, which is being given this week at this popular place of amusement. This is the first time this piece has been presented in this city and at yesterday's performances it was noticeable that the sketch was popular. The play tells a decidedly interesting story in a pleasing way. It deals with a young Englishman who starts for America for the purpose of establishing himself on a western ranch and working out his own fortune, leaving behind him in the care of his former employer his young and handsome wife. Just before his departure his wife happens to meet an English aristocrat and an adventurer, who opens the young woman's eyes to the many supposedly good things of life that a city like London offers. Knowing of the weakness which the young wife has for these things, he draws up in contrast the so-called unhappy and unnatural existence she is living, and it makes a profound impression on her.

The young woman never forgets the word-pictures which he has spoken to her, and a year later, when her husband sends for her and her child, she is reluctant to leave. Even after her arrival in America she fails to see the folly of the Englishman's words and when he appears at her home and again pictures London life, she readily falls a victim to his advances to leave her husband and accompany him back to England. The husband himself is part responsible for his wife's condition, because of his failure to give some attention of his home life, awakens to the fact and, with the aid of friends and faithful Indian servants, succeeds in bringing her back to her family.

The play is well staged and the various parts are handled in a most satisfactory manner by the following: Walter Scott Weeks, Charles Stevens, Thomas Carroll, Stewart Wilson, Martin Miskell, Miss Valerie Valaire, Miss May B. Hurst, Miss Ivaloo Eddy and Miss Geneva H. Williams.

One of the Many Interesting Scenes of "Life's Shop Window," Being Presented by the Players at the Merrimack Square

THE OWL THEATRE

A strong, well-acted drama of Parisian life forms the extra attraction offered by the Owl management today, "When Paris Loves" carries you to many interesting places, especially in the Latin Quarter, the Bohemia of all artists and students who visit Paris every year. This picture will show many things about Paris. You will see the mode of life and other interesting facts of Bohemian life in Paris. Besides the feature, "The Latent Spark" stands in prominence; it is a fine two-part picture telling of a coward's regeneration; "Dad's Outlaws" tells a brand new story, "Mike Joins the Force" will cause laughter, while others will interest. Jack Dalton will sing; the sliding roof will cool you off.

LAKEVIEW THEATRE

There is an entire change of program at Lakeview Theatre for the first half of this week and another of the excellent bills that are always shown at this theatre may be seen both afternoon and evening. The pictures shown at Lakeview are among the very latest releases and ones that have never before been seen here. Included in the program for today will be found the thrilling two-reel feature entitled "The Forest Vampires," a new Keystone Comedy entitled "Acres of Alfa," the Mutual Weekly, a pictorial review of the current events of the day, a laughable comedy entitled "Our Largest Birds," and a sensational dramatic reel entitled "The Swindlers."

This program will be given every afternoon and evening for the first three days of the week. Thursday there will be an entire change of bill. Admission to the theatre is free and a visit to Lakeview is not complete without paying a visit to this comfortable and cozy theatre.

THE KASINO

Where are you going tonight? If you are planning an evening of dancing, you will exercise good judgment in making the Kasino your objective. There you will find many of your friends making merry to music by Miner's orchestra of 10 pieces, and it is hardly necessary to add that a most enjoyable experience is before you. The Kasino is situated on a hill, exposed to cool rating breezes. There is just one Kasino standard.

TO THE PUBLIC:

THE State of New York, through its Department of Insurance, has completed the examination of the Metropolitan Life Insurance Company which it is required by law to make every three years. The Chief Examiner, in concluding the report, said:

"The treatment by this Company of its policy-holders in the prompt payment of their claims, in the voluntary payment of millions of dollars in bonuses, and in its social welfare work—are features of the Company's business which deserve commendation."

The Superintendent of Insurance, the Hon. William Temple Emmet, in approving the report, wrote an extended review from which we make extracts:

THE COMPANY'S GROWTH AND MANAGEMENT.

"The administrative officers of the Company * * * have so increased the assets of the Company as to make these equal the resources of many states and even nations. They have at the same time **steadily cheapened the cost of insurance** to policy-holders, both by direct means and by the distribution of bonuses."

[The report shows that the Company has given back $35,367,293 in bonuses to Industrial policy-holders in nineteen years.]

"They have extended the Company's business to such an extent as to bring it into contact now with approximately one-eighth of the population of the United States."

[The number of policies outstanding December 31, 1913, was 13,957,748.]

"That this notable growth has involved no sacrifice of efficiency in the handling of administrative details, but, on the contrary, has been the direct result of constantly increasing efficiency, is shown by the comparatively small losses sustained by the Company in proportion to the large investments made."

ITS POLICY-HOLDERS SATISFIED.

"The fact that the **percentage of lapses** due to the abandonment of their insurance by policy-holders is **constantly decreasing,** speaks eloquently to the same effect."

[The lapse ratio of Industrial policies has decreased 31.7 per cent. in eight years.]

"This last mentioned development is perhaps the most convincing evidence which could be offered that the Company's **policy-holders are,** broadly speaking, **very well satisfied** indeed with what they get in return for the premiums they pay. **A very remarkable showing altogether.**"

ITS SOCIAL SERVICE.

"This Company **waited for no changes in existing law** before striking out as a pioneer among insurance companies along the pathway of social service on a huge scale.

"For years it has maintained for its policy-holders a **nursing service** upon a great scale; this has latterly become a **veritable marvel of efficiency and practical helpfulness.**"

[Metropolitan nurses made 1,127,022 visits to sick policy-holders in 1913, for which the Company paid the bills.]

"Leaving out of consideration the mere numbers of those who have been directly benefited by these activities, I think that **the example which the Metropolitan has set to other great business organizations** by its early recognition of the new responsibilities attaching to all business enterprises which have attained a certain size, **is one of the most beneficial of recent occurrences in the field of American business.** For years it has through its publications upon the question of health conservation been serving multitudes of people as a sort of University of beneficial instruction upon this most important subject."

ABREAST OF MODERN THOUGHT.

"This great institution, having so very recently been under our critical scrutiny and presenting so many admirable illustrations of what an efficient and enlightened modern business organization on a large scale can do in the way of keeping abreast of modern thought, seems to be in a position where I may properly use it as an illustration * * * that private initiative and enterprise are at their best still capable of doing the finest possible work in fields from which, latterly, all the talk has been that these agencies should be compelled to retire."

Assets, $447,829,229.00 Liabilities, $414,244,327.51

Largest amount of insurance in force of any company in the world
$2,816,504,462.00

Metropolitan Life Insurance Company

(Incorporated by the State of New York. Stock Company)
JOHN R. HEGEMAN, PRESIDENT.
1 MADISON AVENUE, NEW YORK

WOMAN COULD HARDLY STAND

Because of Terrible Backache. Relieved by Lydia E. Pinkham's Vegetable Compound.

Philadelphia, Pa.—"I suffered from displacement and inflammation, and had such pains in my sides, and terrible backache so that I could hardly stand. I took six bottles of Lydia E. Pinkham's Vegetable Compound, and now I can do any amount of work, sleep good, eat good, and don't have a bit of trouble. I recommend Lydia E. Pinkham's Vegetable Compound to every suffering woman."—Mrs. HARRY FISHER, 1642 Juniata Street, Philadelphia, Pa.

Another Woman's Case.

Providence, R. I.—"I cannot speak too highly of your Vegetable Compound as it has done wonders for me and I would not be without it. I had a displacement, bearing-down, and backache, until I could hardly stand and was thoroughly run down when I took Lydia E. Pinkham's Vegetable Compound. It helped me and I am in the best of health at present. I work in a factory all day long besides doing my housework so you can see what it has done for me. I give you permission to publish my name and I speak of your Vegetable Compound to many of my friends."—Mrs. ABBIE LAWSON, 126 Lippitt St., Providence, R. I.

Danger Signals to Women

are what one physician called backache, headache, nervousness, and the blues. In many cases they are symptoms of some female derangement or an inflammatory, ulcerative condition, which may be overcome by taking Lydia E. Pinkham's Vegetable Compound. Thousands of American women willingly testify to its virtue.

DR. HALLOCK'S

ELVITA PILLS

60 YEARS OF CURES

$1 BOX FREE

A Great Nerve Remedy and Reconstructive Tonic for Man or Woman

Are you all run down? Are you discouraged? Are you melancholy? Have you weak kidneys, with pains in back and legs? Are you threatened with paralysis? Are you always tired—worried—blue—and despondent? Then send for a box of El-Vi-Ta Pills. For weak, worn out and nervous people, nervous weakness, nervous debility, nervous exhaustion, nervous dyspepsia, and weakness of all kinds and from whatever cause, stops all wasting. A blood producer, and a body builder, gives strength, vitality. A most wonderful invigorator. A single package proves their great qualities. Makes men powerful, giving strength, courage and reserve nerve power. Used in private practice for 60 years.

$1 per box. A regular $1 box free, sent sealed in plain package on receipt of ten cents to pay postage.

DR. HALLOCK'S EL-VI-TA CAPSULES for all bladder and kidney complaints. $1 per box.

DR. HALLOCK'S FAMOUS EL-VI-TA "LIFE GIVING REMEDIES" are for sale at all reliable druggists, or sent by mail in plain sealed package on receipt of price. OUR MEDICAL BOOK on blood and nervous complaints should be read by every man. Sent sealed free.

DR. HALLOCK CO.,
3 Tremont Row

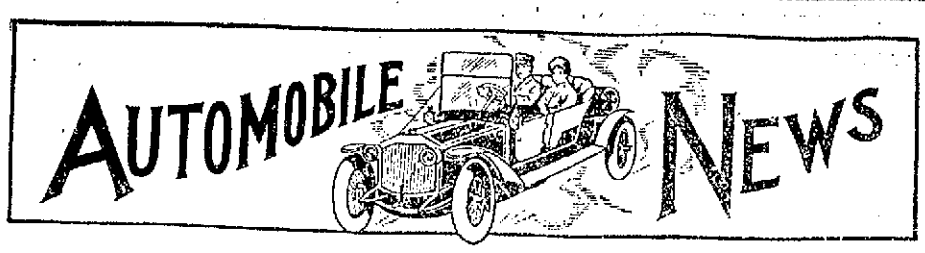

THE AUTO HERE TO STAY

The Advantages of Motor Car—$600,000,000 Will be Spent During 1914 for Automobiles

The automobile has so established itself in thousands of American homes, and so endeared itself to those who use it that it will not be given up excepting in certain cases where dire necessity demands it.

Not only does the owner of a machine take his own family out for pleasure driving, but frequently takes the children of his neighbors, so that it is now rather difficult to find a boy or girl in the more populous districts, who has never had a ride in an automobile.

The motor car will no more go out of style or out of use than the beautiful home, the piano, the Brussels carpet, or a hundred other things that contribute to the joy of life. It has become the basis for outdoor life for thousands of families, contributing not only to their enjoyment, but to their health, peace of mind, and general well-being, affording, as it does, a long wished for pleasure and utility, which it has only been possible to realize within the past ten or 12 years.

And still there are some people who insist that the automobile industry is a mushroom growth, subject to the slightest variations in business conditions and likely to take a fatal slump on the very shortest notice, said the president of a prominent motor company, after reading a report made recently by a committee at a meeting of the Chicago Association of Commerce. To such people I can only say one thing: Read the report. There is enough information in this single document to set at rest the fears of even the most ignorant and the most confirmed pessimist. And the information is backed by the indisputable evidence of figures, too.

The report shows that approximately $600,000,000 will be spent in this country during 1914 for automobiles. The developments of past years show us that the percentage of buyers who cannot afford to purchase cars is so small as to be unimportant. In view of this fact, the total shows a pretty good refutation of the claim that any money that might better be spent for bread is going into automobiles.

Here's another set of figures that are interesting. The report shows that the combined horsepower of all the motors built in the United States this year is practically 83 times as great as the 216,000 horsepower developed by the great water power dam at Keokuk, Ia. I know these figures are correct for the 50,000 Overlands which are being built in our Toledo plant alone have a combined horsepower over 5 1-2 times as great as the dam.

The state of California has an automobile to every 25 inhabitants, registered in the secretary of state's office, in a single year we export $32,000,000 worth of automobiles. New York state alone has more cars registered than are in use in Germany and France combined; and both these countries have always been regarded as pioneers in the production of motor propelled vehicles.

All these figures are authentic. There are scores of other compilations which might be made, showing that hundreds of thousands of people throughout the country are making a better living out of the automobile industry than they could otherwise hope for. And still some of our professional "gloomers" claim they can see rocks ahead. It is to laugh.

Reduce Upkeep Expense

Most motorists think that to reduce upkeep expense means to cut down consumption of gasoline. Yet gasoline is the least of all the expenses of running an automobile. A whole year's saving of the difference between 10 miles to the gallon and 15 miles to the gallon is only $36 on the average car. Much more important is the cutting down of costs on tires, repairs, and adjustments. Owners both in Europe and America are demanding cars that will not only make good mileage to the gallon, but that will weigh less than 2000 pounds, use only small amounts of lubricating oil, and call for fewer repairs. If tires and repairs can be cut down few will worry about the slight difference gasoline economy can make. Yet as a matter of fact all these hinge on the points of light-weight—less than 2000 pounds—and smooth running, which saves tires by lessening the slide, slip and jolt on the surface of the road. Mr. Dana, the local Hudson distributor, calls attention to the fact that the Hudson Light Six meets all of these demands of the motorist both here and abroad. It weighs only 2950 pounds; its vibrationless, smooth-running six-cylinder motor avoids tire wear; it will go an extremely long distance on a gallon of oil, and its gasoline consumption averages lower than many of the widely advertised fours. Other manufacturers who are trying to produce an ideally economical car find it necessary to pattern after the Hudson Six-40 design. It is very doubtful if a more economical car can be produced.

Stanley Garage

Tom Williston of the Stanley garage, 610 Middlesex street, keeps abreast the time and is constantly improving his shop so that he will be second to none when it comes to efficiency and service. Already Tom has a new gasoline tank of the portable style and it is proving very handy and satisfactory, his customers being highly pleased at Tom's good judgment in picking out that style of a pump. Those who are going to avail themselves of the unusual bargain Tom is offering in Brown tire pumps which he mentions in his adv. of today, can not but notice his new pump.

George H. Bachelder

Local bicycle enthusiasts have been trying to make inroads upon George H. Bachelder's stock of bicycles but although they have taken many away with them his stock is not depleted because Mr. Bachelder had enough foresight to anticipate such business. He has sold a very large number of bikes of the Crown brand and not a few of the higher priced wheels. The wheels equipped with the two speed coaster-brake has proved popular since it is the most useful attachment made to the bicycle in a number of years. One bicycle rider who has a wheel so equipped said enthusiastically to Mr. Bachelder that it made a bicycle a first cousin to a motor cycle.

Middlesex Motors Inc.

Those merchants who are contemplating the purchase of motor delivery cars will do well to peruse the ad of the Middlesex Motors Inc. for they will read with interest and profit some general information about the Lippard-Stewart delivery cars—not exhaustive information for that can be obtained at their garage on Warren street.

Sawyer Carriage Co.

The Sawyer Carriage Co. appears to have good judgment in the selection of experienced and high priced men to care for their automobile repair work, for all who have had occasion to patronize this department at Sawyer's are loud in their praises of the work and attention they have received. This fact is further shown by the steadily increasing business on Worthen street. Automobile owners are beginning to realize that high grade work such as is done at Sawyer's insures safety and durability which overcomes by far that other class—cheap and faulty repairing.

Donovan Harness Co.

During the past few days the Donovan Harness company has satisfied the Westford and H. W. H. Merritt of Westford and Dr Mulcahy in the form of new slip covers for their autos while F. E. gave them an order for a new top for his machine. The Donovan Harness Co. received an order from the Lowell-Lawrence Bus Co. for curtains.

Jack Horan made two persons happy recently by delivering a Chalmers Light Six to Rev. J. J. O'Hearn of Charlestown and another Light Six to A. G. Cumnock of the Appleton Manufacturing Co.

Joe Parmentier, local dealer in Harley-Davidson motorcycles sold two machines last week. A Harley-Davidson 2 speed with side car to Bill Quinan, sales manager of the Vlahos Fruit Co. and a similar machine with side-car to Peter Lovell.

DEADLOCK IN MEDIATION

Temporary Suspension of Conferences at Niagara—Carranza Fails to Agree to Truce

WASHINGTON, June 16.—Temporary suspension of formal conferences at Niagara Falls among the mediators and the American and Huerta delegates during the absence of the Argentine minister, gave President Wilson and Secretary Bryan today additional time for consideration of men to be suggested for the provisional presidency in Mexico. Government officials were said to have experienced some difficulty in getting names of eligibles through constitutionalist agents in Washington.

Chances that Carranza might become a party to the present proceedings apparently were dissipated by the despatch of the envoys latest telegram to the constitutionalist chief. They told Carranza they feared he had not duly considered their communication containing a request for an armistice with Huerta. Men in the confidence of Carranza declared he had duly considered the proposal that he would not agree to a truce and that apparently the door for any further correspondence between the mediators and revolutionist leader was closed. They contended that under the circumstances Carranza would not send any representatives to Niagara Falls even in an unofficial capacity.

That development, not entirely unexpected, caused little change in the diplomatic situation so far as the United States was concerned. However, the insistence of the American delegates that a constitutionalist or a man with constitutionalist sympathies be named for provisional president was pointed to as showing that the interests of the northern faction was receiving full consideration. The mediators have declared they were carefully weighing the constitutionalist claims. Agents of the revolutionist junta here were surprised that the mediators replied direct to Carranza instead of transmitting their telegram to Rafael Zubaran through whom all previous correspondence has passed. Men in close touch with the constitutionalist agency declared that the ill fortune Carranza's troops have encountered in their investment of Zacatecas speedily would be reversed with the arrival of reinforcements hurrying from the north.

Press despatches from Mexico City stating that an extraordinary session of the house probably would be called by Huerta, were received here with keen interest. While various interpretations were given to the despatch it generally was supposed that the subject of the extra session would relate to Huerta's attitude, which recently has been outlined by his delegates at Niagara Falls.

NEWS OF LEGISLATURE

SENATE PASSES MERRIMACK RIVER BILL—FISHER ON RAILROADS

BOSTON, June 16.—Debate among the members of the legislative committee on railroads, who are threshing out the Boston & Maine-New Haven separation, appears to be centred on the "string" that Massachusetts has on the Boston & Maine stock now held by the Boston Holding company.

Over Sunday Representative Washburn and Senator Fisher, as a subcommittee, met to draft a bill, at the request of the full committee, which would contain a clause reserving the right the commonwealth now has to acquire the holding company's Boston & Maine stock.

Representative Washburn returned a plan yesterday which provided that the New Haven may sell its holding company securities and that the holding company may sell its Boston & Maine stock. He provides, however, that the state may at any time buy in this stock or acquire the holding company securities at a price to be appraised by the courts or by a jury. All shares of stock held by either the New Haven or the holding company he would have identified and marked "Subject to State Purchase."

Senator Fisher was of the belief that the Washburn plan would injure the future interests of the Boston & Maine. He therefore suggested that the commonwealth may not acquire the stock unless the stockholders are threatened with some injury, as by the concentration of shares in the hands of one party or interest.

In such a case he would provide that the courts might intervene and that the attorney-general on his own initiative or on the petition of 25 stockholders representing at least 10 per cent. of the entire stock, might bring suit to recover in the name of the commonwealth.

These two plans were discussed at length by the full committee in executive sessions which took up most of the day.

Health Department Bill

A bill providing for abolition of the state board of health and the organizing of a state department of health, with a salaried commissioner and an advisory council of six, was favorably reported yesterday in the house by the committee on ways and means.

Tax on Intangibles

The senate yesterday passed to be engrossed the resolve for an amendment to the constitution whereby personal tax shall be classified as tangible and intangible and that taxation within these classifications shall be proportional.

Merrimack River Bill

The bill to pledge $1,000,000 whenever the United States government is ready to start improvement of the Merrimack river was enacted.

The Merrimack river navigation bill has now passed both the house and senate and will go to the governor in all probability some time next week. It is believed in both branches of the legislature that he will sign it. Interest will then be centred on the action of the national government, for the million appropriated cannot be used until the government has completed the channel from Ward Hill to the sea. United States engineers have been making investigations, and if the survey is approved, it will be reported to the secretary of war, who in turn will report to the congressional committee on rivers and harbors. It is estimated that two years may elapse before the bill is introduced into congress, and it is too much to expect that the millions required will then be appropriated in a lump sum. It is the way of the government to do such work a little at a time. When, finally, however, the federal government part of the work is completed and there is no reason now to be skeptical—the million of Massachusetts will be ready, provided the governor signs the bill next week.

Senator McLane offered a new draft of a bill which he will move today to substitute for the Railroad Penalizing bill. His new bill simplifies the matter, is less drastic than the bill now before the senate and simply penalizes violations of what is now law.

The final vote enacting the Saturday half-holiday for laborers in the employ of the state was taken by yeas and nays. This is the first measure to be so voted upon under the constitutional amendment for the referendum, which was accepted by the voters of the state last fall.

1-9-1-5

Hudson Announcement

YOU have heard of the wonderful success of the 1914 HUDSON 6-40, commonly called the "LIGHT SIX." It took the country by storm because it was just what the people demanded:—a car light in weight, economical in operation, yet with all the performance and riding qualities which we formerly believed could be obtained in high priced, heavy automobiles, only.

The car was scientifically constructed. Others were striving to produce the same kind of an automobile, but only Howard E. Coffin and his famous engineers were completely successful in attaining their object. This is shown by the fact that while the HUDSON COMPANY was the largest builder of cars of this type, their output was way oversold and literally thousands of people who wanted this car were unable to secure a delivery. In Lowell, we were entirely sold out of the 1914 Model on May 12th.

The price was $1750 F. O. B. factory and it was admittedly the best value on the market. Now, the Hudson Company make the astounding announcement that by doubling their output, by buying all material in twice the former quantity, they are able to furnish this car for the year 1915 for

$1550, F. O. B. DETROIT

Just think of it, hundreds of dollars lower than the price of any car that even claims to be a competitor. And more than that, the 1915 product is even a better car than last years! Every improvement which a year's service has shown to be possible has been made and the new car may truthfully be said to be beyond criticism. Certainly, at this price, no man need be satisfied with a car less good.

We are promised a few deliveries the last of June and a fair quantity in July, but until the Winter weather gives us a chance to catch up, we cannot hope to furnish all of these cars the public will demand.

Therefore, we propose to make reservations in exactly the order in which the requests are received. If you are thinking of a new car, call at once; let us give you full information and if you desire, book your order subject to your approval of the car when you see it. This is the only way you can be sure of an early delivery. Call or 'phone right now.

GEORGE R. DANA & SON

'Phone 23-W East Merrimack St., Lowell.

—MISS—

Bridget T. Cryan

Has accepted a position as Buyer and Manager at

"THE FASHION"

115 MERRIMACK ST.

And will be pleased to meet her friends and customers.

If you want help at home or in your business, try The Sun "Want" column.

Why Not Have

Sawyer

WORTHEN STREET

RE-COVER

That Leaky

Automobile Top

Union Sheet Metal Co.
LARGE & McLEAN

Makers of automobile sheet-metal parts

Fenders made from fender metal

Experts on repairing radiators and lamps

We do lead-burning.

337 Thorndike Street.
Tel. 1309 Davis Sq.

1915 CHALMERS LIGHT SIX

DELIVERIES NOW

PHONE 4407 2036-W

"TIME TO RE-TIRE"

SAY THE FISK PEOPLE

We have the FISK TIRES for your BICYCLE, in all their grades, also the famous VACUUM CUP OIL-PROOF TIRES. Don't waste time and money on that old hanged-up tire.

GEO. H. BACHELDER

POSTOFFICE SQUARE

"What is so rare as a day in June?"

Answer

Brown Tire Pumps

—AT—

$10.50 Regular $15.00 Size

What is rarer than a day in June? Answer: As good VULCANIZING as Tom Williston turns out and as fine a line of AUTO SUPPLIES.

GASOLINE

STANLEY'S GARAGE

TEL. 2915-W 610 MIDDLESEX STREET

AUTOMOBILE DIRECTORY

Abandon the idea that you can't buy supplies as cheaply in Lowell as elsewhere, by trading at the Boston Auto Supply Co., 96 Bridge st. Tel. 3698. Open evenings.

Accessories Largest stock of Auto Supplies in town. Pitts Auto supply, 7 Hurd st. Phones 52-W, 52-R. Open evenings.

Anderson's Tire Shop Agent for all leading makes of tires. Vulcanizing of all kinds a specialty. Telephone 3821-W, shop; 3822-R, residence. Accessories and supplies. 129 Paige st.

Auto Tops Made and recovered, auto curtains and doors to order; also full line of greases, oils and sundries. Donovan Harness Co., Market street.

Auto Supplies A complete line at the Lowell Motor Mart, New Majestic building, 447 Merrimack street, corner Tilden street. S. L. Rochette, proprietor. Tel. 3780.

Auto Tires All makes at the right prices at the Lowell Motor Mart, cor. Merrimack and Tilden streets.

Buick Lowell Auto Corp., 81-91 Appleton St., Phone 3137.

Walter Perham, Agent Tel. 2876-M. Service station, Sawyer Carriage Co., Worthen st. Tel. 354.

Ford Automobiles and Ford repair parts at the Lowell Motor Mart, New Majestic building, 447 Merrimack street, corner of Tilden street. S. L. Rochette, agent. Tel. 3780. 146 Fletcher st.

First St. Garage Used cars for sale. All kinds. Gasoline and oil. Repairing; storage. Rates reasonable.

Glass Set In wind shields and auto lamps, by P. D. McAuliff, 43 Schafer st. Tel. 4095-M.

Heinze Coils Coil Spark Plugs and Magnetos Parts at Lowell Motor Mart, Merrimack st., next to city library.

Indian and Pope Motorcycles at George H. Bachelder's, Post Office ave.

Overland M. S. Feindel, Phone 2183, Davis Square.

Reo Geo. F. White, Agent. Supplies. 33-35 Branch st. Tel. 852 and 4132-M.

Saxon Roadster **Pioneer Cycle Car** Agents, The Jean Garage Co., 31 Shattuck st. Open storage. Tel. 4397

Stanley GARAGE, 610 Middlesex st. Agent for Metz 22, $475. Telephone 2915-W.

Tremont Garage Auto repairing, vulcanizing, cor. Tremont and Moody sts P. J. McKenna. Tel. 3442-R.

Tanks Storage for gasoline and oil, self-measuring. Eastern Oil Tank Co.

HUERTA DENIES TOWNE IS HIS REPRESENTATIVE

NIAGARA FALLS, Ont., June 16.—While there was little expectation of agreement today between the American and Mexican delegates over the organization of a new provisional government in Mexico and the selection of a successor to General Huerta, the delegates continued their consideration of the available material in the hope that some person might eventually be suggested who would prove acceptable to all parties. A number of names have been discussed but the list is not entirely exhausted. Americans, however, are being handicapped in their work by the failure of the constitutionalists to furnish the names of persons who they would be willing to accept as provisional president.

Emilio Rabaza, chairman of the Mexican delegation today received a telegram from General Huerta in which the latter denies that he is being represented in Washington by Charles A. Towne, former United States senator from Minnesota. General Huerta declares that Mr. Towne is not acting as his agent in any capacity.

The transfer of Luis Terrasaz, Jr., wealthy Mexican land owner, from the palace at Chichuhua, where he had been under confinement for many months to the penitentiary was responsible, it was learned today for the request by Ambassador Da Gama of Brazil last night, to Secretary Bryan through the American delegates to secure his release. The information as to the plight of Terrazas was communicated to the ambassador by Mr. Rabaza, who asked that the United States use it influence in his behalf.

TRY THIS IF YOU HAVE DANDRUFF

Or Are Bothered With Falling Hair or Itching Scalp

There is one sure way that never fails to remove dandruff completely and that is to dissolve it. This destroys it entirely. To do this, just get about four ounces of plain, ordinary liquid arvon; apply it at night when retiring; use enough to moisten the scalp and rub it in gently with the finger tips.

By morning most, if not all, of your dandruff will be gone, and three or four more applications will completely dissolve and entirely destroy every single scale and trace of it, no matter how much dandruff you may have.

You will find, too, that all itching and digging of the scalp will stop instantly, and your hair will be fluffy, lustrous, glossy, silky and soft and look and feel a hundred times better.

If you want to keep your hair looking rich, do by all means get rid of dandruff, for nothing destroys the hair so quickly. It not only starves the hair and makes it fall out, but it makes it stringy, straggly, dull, dry, brittle and lifeless, and everybody notices it. You can get liquid arvon at any drug store. It is inexpensive, and four ounces is all you will need. This simple remedy has never been known to fail.

MIDDLESEX MOTORS INCORPORATED

Warren Street (Next to the Fire Station)

General Repairing and Tire Vulcanizing L. J. BRADLEY Manager

"Get all the good out of a delivery car by first getting one with all the good in it."

LIPPARD-STEWART DELIVERY CARS

These commercial cars are built on a 30 H. P. chassis in a variety of standard body types. Careful coach work, thorough finish and beauty and convenience of design unite to make each car best adapted to its use. In ability they are unsurpassed; their business-like appearance makes them a valuable asset for any establishment.

Demonstration Gladly Given—Apply at the Garage

MIDDLESEX MOTORS INCORPORATED WARREN STREET—Next to the Fire Station

Automobile Owners——Attention!

Now is the time to inspect your car and have same in A1 condition for that vacation.

SLIP COVERS DUST BOOTS TOPS WINDSHIELDS, ETC.

Made and repaired by us, promptly, properly and economically.

DONOVAN HARNESS CO.

109 MARKET STREET 66 PALMER STREET

ATHLETES AND ATHLETICS

Matthews had a fine day with the stick yesterday. All four of his hits were greatly appreciated. The outfielder looked well around the second bag and Weaver traveled after flies in the outfield with all the precision of an experienced outer gardener.

Somehow or other the Lawrence club seem to have taken "Texas" Lohman's measure and go after the ball with murderous intent. Lohman did not have as much stuff yesterday as he usually has and after the game complained of a sore arm. If Lohman and Ring get their salary whips stiffened up the club will have hard sledding.

Detroit jumped into second place in the American league race yesterday by their defeat of Washington. The Tigers look 50 per cent. better with Ty Cobb back in the lineup. Tyrus was on hand yesterday with a brace of two baggers that came at opportune times.

Hal Chase, once the peer of all first sackers, has served notice on the White Sox management that he will leave at the expiration of ten days. Hal has decided to cast his lot with the Federals and will join the Brooklyn club. Perhaps Jimmy Callahan will regret disposing of Jack Halstein if Chase keeps to his agreement with the outlaws.

The Crimson and Blue met today for the first game of their baseball series on Yale field with Harvard the slight favorite in the betting. The reason for putting Yale on the short end is the heavy hitting team that Harvard boasts this season. The next game will be played in the stadium.

Hunter, the Melrose high school outfielder, has been offered a contract by Buck Herzog for next season with the stipulation that he play ball this year with Patsy Flaherty's Lynn club. If the youngster snaps up this proposition Lynn will be stronger than at present. He will probably replace Orcutt in center.

The same team will represent America tomorrow in the polo game at Meadowbrook but the players will be back in their original positions. The Englishmen will find a far different aggregation in the second contest from that which they encountered in the first.

Phinney Boyle fought Young Sheppard a draw in Manchester last night over the fifteen round route. Kid Chakas and Mickey Brown were booked for the main go but Chakas was overweight and the Malden scrapper refused to go on with him. Boyle and Sheppard put up a slashing fight with the fans favoring Boyle for a slight lead at the end of the milling.

30 hits in a game is some swatfest, isn't it? The fans who took in the game yesterday saw excitement enough. It looked for a while as though those five tallies had sewed up the game until the fifth inning netted Lawrence seven runs. It was one of the most closely contested hitting bees ever staged at Spalding park.

Shenk has not finished a game for a long time. He was wild yesterday and his two passes following that three base hit of O'Connell's was the reason for yanking him. Nevertheless if Shenk isn't left in there to work himself out of a hole he will have little or no confidence in himself and his pitching will suffer in consequence.

Jimmy Ring went in cold yesterday. There were many arguments in the grandstand as whether or not the youngster intentionally passed Thompson in the ninth. Ring informed the writer after the game that he could not locate the plate.

Pete Wacob caught a beautiful game yesterday. His size is a great aid to a pitcher and has a steadying tendency. The Californian's arm was deadly to base runners with pilfering habits and his bat swung hard and true in the pinches. Wacob had a great deal to do with Lowell's victory when everything is considered.

Pete Wood is still drifting. He was released by Lynn after the game he started against Lowell last Saturday. The former Lowell twirler does not seem able to get any control and until he does he will have a hard job landing a berth.

Smoky Joe Wood showed some of his old time stuff in the box yesterday when Branck Rickey's hopefuls got but three stingy hits during their nine innings of struggling. From now on it is expected that the Boston speed artist will take his regular turn with the Red Sox heavers.

LEAGUE STANDING

N. E. League	Won	Lost	P.C.
Worcester	24	10	70.6
Lynn	23	15	60.5
Lawrence	18	17	51.8
Haverhill	17	18	48.6
Lowell	18	20	47.4
Portland	17	19	47.2
Lewiston	15	22	40.5
Fitchburg	14	25	35.9
American League	**Won**	**Lost**	**P.C.**
Philadelphia	32	18	64.0
Detroit	32	23	58.0
Washington	29	22	56.9
St. Louis	28	24	53.8
Boston	27	24	52.9
Chicago	23	29	44.2
New York	28	31	36.7
Cleveland	17	35	32.9
National League	**Won**	**Lost**	**P.C.**
New York	27	18	60.0
Cincinnati	29	22	56.9
Pittsburgh	24	23	51.1
St. Louis	27	26	50.9
Chicago	26	26	50.0
Philadelphia	22	23	48.9
Brooklyn	20	25	44.4
Boston	17	29	37.0
Federal League	**Won**	**Lost**	**P.C.**
Baltimore	26	20	56.5
Buffalo	26	20	56.5
Chicago	28	23	54.9
Indianapolis	25	23	52.1
Brooklyn	20	23	46.5
Kansas City	24	28	56.2
St. Louis	24	29	44.1
Pittsburgh	21	27	43.8

GAMES TOMORROW

New England
Lowell at Worcester.
Lawrence at Haverhill.
Lewiston at Fitchburg.
Portland at Lynn.

American
Boston at St. Louis.
Philadelphia at Chicago.
New York at Detroit.
Washington at Cleveland.

National
Chicago at Boston (two games).
Cincinnati at Brooklyn.
Pittsburgh at New York.
St. Louis at Philadelphia.

Federal
Baltimore at Kansas City.
Brooklyn at St. Louis.
Pittsburgh at Chicago.
Buffalo at Indianapolis.

YESTERDAY'S RESULTS

New England
Lowell 10, Lawrence 5.
Portland 7, Fitchburg 1.
Worcester 5, Lewiston 2.
Haverhill 5, Lynn 4.

American
Boston 2, St. Louis 6.
Philadelphia 5, Chicago 4.
Detroit 4, New York 1.
Cleveland 7, Washington 6.

National
Chicago 7, Boston 5.
Pittsburgh 3, New York 2.
Brooklyn-Cincinnati—Rain.
St. Louis-Philadelphia—Rain.

Federal
Indianapolis 5, Pittsburgh 4.
Chicago 7, Baltimore 2.
Buffalo 1, St. Louis 2 (11 innings).
Brooklyn-Kansas City—Rain.

Everybody's going: Welfour; Wed.

N. E. CHRISTIAN CHURCH SESSION

NEW BEDFORD, June 16.—Pastors and delegates from the church of Christian denomination in New England gathered here today for the annual session of the New England Christian church convention. Rev. Frank H. Peters of New Bedford is president of the convention.

APPOINTED UMP.

Bobby Keeler Will Work in the New England League This Week

Bobby Keeler, the Lowell boy who has umpired the exhibition games at Spalding park for the past two years, was appointed to the New England league staff of umpires this morning by Secretary Cooper.

Keeler's appointment today was of a temporary nature but if he makes good in the "little old league," it is quite likely that he will be retained as a fixture. He has been deserving of the position for the past two years.

Hardy has given dissatisfacton along the circuit, say the league officials, and has also failed to show up at several of the cities where he was expected to work. Black is another umpire who is slated to go while Bannon has not been showing many signs of sanity in his decisions.

The local lad worked with the indicator down in the Maine-New Brunswick league last year until that organization went by the board and gave good satisfaction. He is well known to the Lowell amateur players and has usually been chosen by consent of both teams as decision-maker in the many important contests. There is no reason why Keeler shouldn't make good in the New England league.

FOURTH DEGREE, K. OF C.

SENDS DELEGATION TO MANSFIELD TO ATTEND FUNERAL OF WIFE OF STATE MASTER

The officers of the local branch of the Fourth Degree, Knights of Columbus, held a meeting last evening and decided to send a delegation to Mansfield to attend the funeral of Mrs. Shields, wife of the master of the fourth degree in Massachusetts. Mrs. Shields, who was one of the most prominent and notable women in Mansfield, died very suddenly on Monday and will be buried tomorrow at 9 a. m. Mr. Shields had intended being present on Friday evening of this week to address a local meeting of the fourth degree, but the untimely death of his wife will, in all probability, prevent his coming.

SWIMMING RACE

To Decide Championship of Lowell Will be Held on June 28

In accordance with the vote passed a week ago by the swimmers who met at The Sun office at that time another session was held last night on the tenth story and final arrangements were discussed and decided upon for the swim from Nashua to Lowell, which will decide without any possibility of dispute the city championship.

Although there were several men who stated their intentions of entering the race a week ago last night but two of the athletes presented their entrance fee, Frank (Podge) Murphy and Mike Wrenn. These two well known swimmers are going over the course willy-nilly, regardless of whether any one else enters the lists or not.

But the public must not lose sight of the fact that, although there are only two swimmers entered in the race thus far, the event nevertheless, is for the city championship and as such will be contested. The local swimmers have all a chance to compete and it will be nobody's fault except their own if their entries are not in when the race is started.

The Sun's sporting editor has been decided upon as the official of the swim and will follow the water dogs in a boat. It was decided last night that the race will be held on Sunday, June 28, instead of June 21, as at first thought. The entry list will be left open until next Friday night, any local swimmer being able to enter the race by posting his entrance fee of $15 at The Sun office. Remember, boys, this race is for the championship of the city. Now and not later is the time for you to think this fact.

HARVARD AND YALE PLAY

BASEBALL TEAMS MEET ON THE YALE FIELD AT NEW HAVEN TODAY

NEW HAVEN, June 16.—Harvard's heavy hitting baseball team was a slight favorite as it went into the first game of the annual series with Yale before the commencement crowd at Yale field today. The blue supporters, however, encouraged by the recent brace of their team, were confident of upsetting the Crimson calculations. The Harvard squad arrived yesterday and had practice on the Yale diamond. Gile, who won a two hit game over Princeton last Saturday was slated to pitch for Yale today. Hitchcock was expected to go into the box for Harvard. The probable batting order:

Yale: Middlebrook, cf; Blossom, (captain) ss; Hanes, rf; Reilly, 3b; Cornish, 2b; Falsey, lf; Swihart, 1b; Hunter, c; Gile, p.

Harvard: Nash, 1b; Wingate, (captain) ss; Clark, 2b; Ayers, 3b; Hardwick, lf; Gannett, rf; Milholland, cf; Waterman, c; Hitchcock, p.

COMMENCEMENT TIME

NUMEROUS COLLEGES HOLD CLOSING EXERCISES AND CLASS DAY SERVICES

CAMBRIDGE, June 16.—The Harvard yard, closed today to all but ticketholders, was dotted with thousands of Japanese lanterns and colored electric light bulbs in preparation for tonight's doings when the seniors marched to Appleton chapel for their special class day service. The formal exercises were held in Sanders theatre. A. L. Jackson of Englewood, N. J., was the class orator; C. P. Curtis, Jr., of Boston poet and P. B. Potter of Long Branch, N. J., odist.

CLASS OF 219 AT PRINCETON

PRINCETON, N. J., June 16.—The 167th commencement of Princeton university was held in Alexander hall today. Degrees were given a class of 219.

The honorary degree of doctor of science was conferred upon Surgeon-General Gorgas of the United States army.

John W. Beatty, director of fine arts in the Carnegie institute at Pittsburgh, Judge Albert Constable of Maryland and Timothy Cole, artist, received the honorary degree of master of arts and the honorary degree of doctor of letters was conferred upon John Williams White, formerly professor of Greek in Harvard university.

SMITH COLLEGE COMMENCEMENT

NORTHAMPTON, June 16.—Ten young women received the degree of master of arts and 326 that of bachelor of arts at the Smith college commencement today. The diplomas were presented by President Marion Leroy Burton.

Rev. Dr. Charles E. Jefferson of New York, the commencement orator, had chosen for his topic, "Some Uses of Poetry."

COMMENCEMENT AT BROWN

PROVIDENCE, R. I., June 16.—Commencement week festivities at Brown university today were divided between the Phi Beta Kappa and the Ivy day exercises of the Women's college. The Ivy day speakers were announced as Doris Snow Briggs of Providence, president of the senior class; Mildred Elaine Cutler of Pawtucket; Alita Dorothy Bosworth of Providence, and Ruth Eleanor Norris of Brockton, Mass.

Lun Sing
FIRST CLASS LAUNDRY
Quickest and best service in the city. All garments returned without a button missing.
Our Customers' Satisfaction Is Our Aim.
99 PAIGE STREET.

THE SUN IS ON SALE IN THE NORTH STATION BOSTON

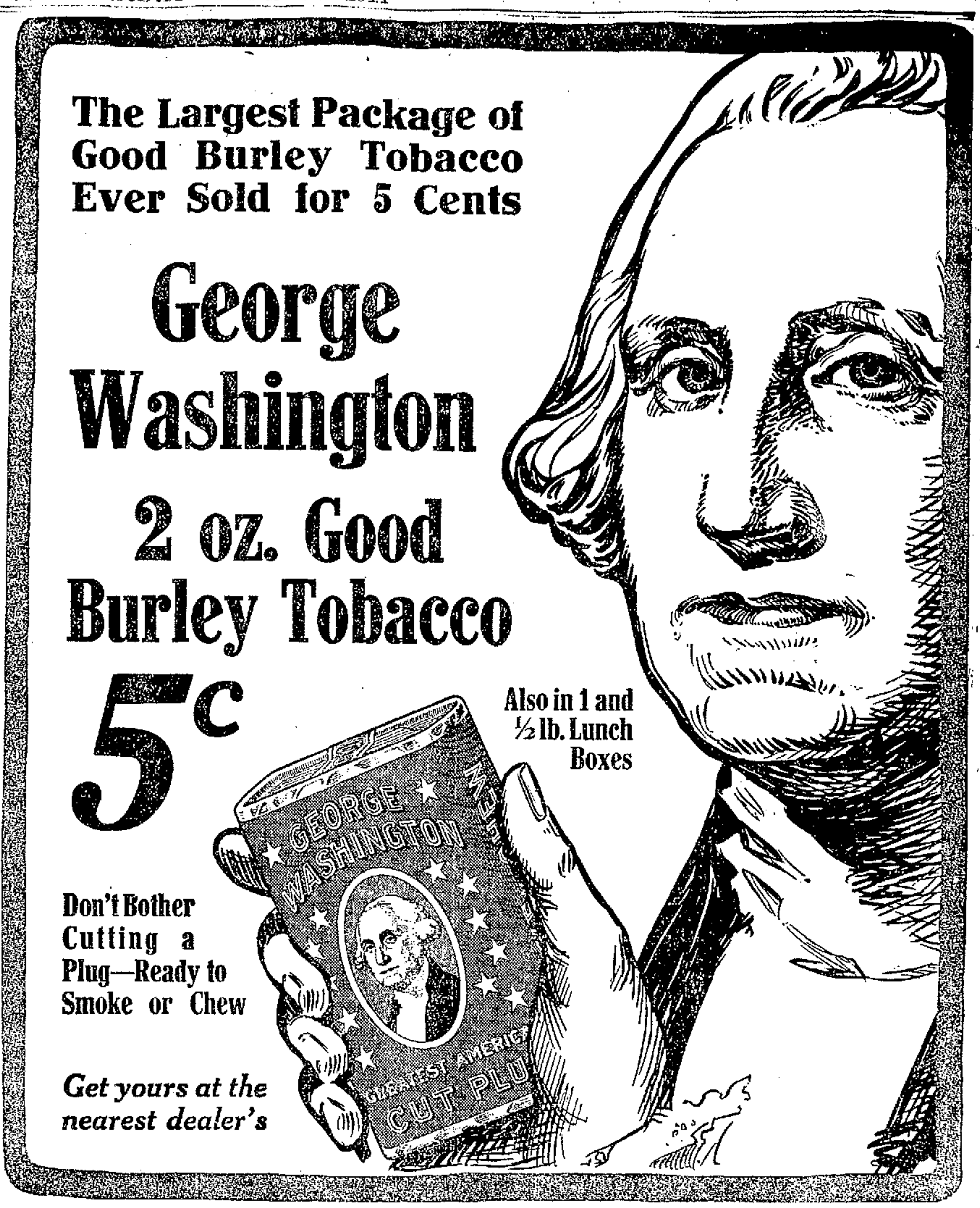

HOWARD DREW SAYS HE WILL DROP 100 YARD MARK TO 9 2-5 SECONDS

DREW BEATING CRAIG

Howard Drew, the wonderful negro sprinter who is now a student in the University of South California and who recently made a world's record of 9 3-5 seconds for the hundred yard dash, says that it is possible to do the century in less time than that and declares he will go the distance in 9 2-5 seconds before long. Drew cites instances showing how the art of sprinting has progressed in the last ten years and predicts a record of 9 flat in the future.

CITY DRAPED IN MOURNING

BUSINESS SUSPENDED DURING FUNERAL OF FORMER VICE-PRESIDENT STEVENSON

BLOOMINGTON, Ill., June 16.—With business suspended and the city draped in mourning, Bloomington today paid final honors to former Vice-President Adelaie Stevenson. The body lay in state in the rotunda of the courthouse for two hours while thousands filed past. The procession to the church was headed by a band, a troop of Illinois National Guard and surviving members of the Stevenson escort club, an organization of 1852, which accompanied the vice-president elect to the inauguration at Washington. Then followed 300 miners from the McLean County mine of which Mr. Stevenson was for many years president; members of the bar association; the mayor and city officials and numerous local organizations. The services at the Second Presbyterian church were conducted by the Rev. E. N. Eliot and the Rev. Edgar D. Jones of Bloomington and the Rev. Martin D. Hardin of Chicago, the latter a son-in-law of Mr. Stevenson. The interment at the Bloomington cemetery was private.

JACK DILLON WON

BUTTE, Mont., June 16.—Jack Dillon of Indianapolis was awarded the decision over Bob Moha of Milwaukee at the end of a 12-round contest here last night.

If you want help at home or in your business, try The Sun "Want" column.

3000 SAIL FROM BOSTON

FOUR BIG PASSENGER STEAMERS SAIL FROM BOSTON FOR ABROAD TODAY FOR FIRST TIME

BOSTON, June 16.—Today, for the first time in the history of this port, four big passenger steamers will sail from Boston for abroad. At 10 o'clock the White Star Liner Arabic left her berth at East Boston, bound for Queenstown and Liverpool, carrying 425 cabin and 300 steerage passengers. At the same hour the Hamburg-American Liner Cleveland sailed from the Commonwealth Pier in South Boston for Hamburg.

At 4 the Cunard Liner Caronia, with 250 saloon, 200 cabin and 600 steerage passengers will sail for British ports, and from Chelsea Bridge the Allan Liner Numidian will leave with 216 cabin and 118 steerage passengers.

Among the nearly 3000 persons sailing, Boston will have a big representation, and it has been estimated that the passengers aboard the four great ships will carry away from this city in cash between $2,000,000 and $3,000,000.

Welfour dance, No. Bill., Wed. eve.

MORTGAGEE'S SALE OF REAL ESTATE

By virtue of the power of sale contained in a certain mortgage deed given by Fred W. Hand and Ardella J. Hand, wife of said Fred W. Hand, in her own right, both of Chelmsford, in the County of Middlesex and Commonwealth of Massachusetts to Jennie E. Durant of Lowell, in said County, dated June 9, A. D. 1913 and recorded in the Registry of Deeds for the Northern District of said County, Book 507, Page 211, and duly assigned by Jennie E. Cornell, formerly Jennie E. Durant, to Charles F. Kappler by assignment dated June 3, 1914, and recorded in said Registry, Book 520, Page 77, will be sold at public auction for breach of the conditions of said mortgage deed on the premises hereinafter described on Saturday, the eleventh day of July, A. D. 1914, at eleven o'clock in the forenoon, all and singular the premises conveyed by said mortgage deed and therein described substantially as follows:

A certain parcel of land situated in said Chelmsford and thus bounded and described: Beginning at a stone bound at the southeasterly corner of the premises at the intersection of the New Road to Lowell, so-called, and a Town Road; thence south 40° 48' east by the wall and along said Town Road eighty-nine and 7-10 (89.7) feet to a corner at the Old Road to Lowell, so-called; thence north 66° 41' west along said Old Road and by the wall eighty and 5-10 (80.5) feet to an angle in said wall; thence in about the same direction along said Old Road and by the wall one hundred thirty-one and 5-10 (131.5) feet to an angle in said wall; thence still in about the same direction along said Old Road and by the wall forty-seven and 8-10 (47.8) feet to an angle in said wall; thence north 169° 28' west along said Old Road and by the wall one hundred seventy-nine and 6-10 (179.6) feet to a stake in the ground at land now or formerly of one Ryan; thence north 84° 7' east along said last named land one hundred seventy-eight and 3-10 (178.3) feet to said New Road to Lowell; thence south 50° west along said last named road three hundred forty-six and 4-10 (346.1) feet to the bound first mentioned. Containing one and 273-1000 acres. Being the same premises to said Ardella J. Hand conveyed by George Durant et ux., by deed dated June 9, 1913 and recorded in said Registry, Book 507, Page 210.

The premises above described are conveyed subject to the reservations, restrictions or conditions in prior deeds contained or referred to if any there be now in force.

Said premises will be sold and conveyed subject to all taxes and assessments for the current year 1914 and any other taxes or assessments if any there be. The purchaser will be required to pay $200 at date of sale and the balance within ten days from the day of sale.

CHARLES F. KAPPLER,
Assignee and Present Holder of said Mortgage.

A True Tonic
is one that assists Nature. Regular and natural action of the stomach, liver, kidneys and bowels will keep you well and fit, and this action is promoted by
BEECHAM'S PILLS
The Largest Sale of Any Medicine in the World. Sold everywhere. In boxes, 10c., 25c.

Lakeview Theatre
TODAY 3 P. M. 8 P. M.
Free Moving Pictures
New Program Mon., Thurs., Sun.

CLASSIFIED ADS.

Received Too Late for Classification

FIVE-ROOM COTTAGES TO LET at Salisbury Beach, south end, by day or week; on water front. Apply to Albert Clark, 71 Market st., Amesbury, Mass.

THREE-ROOM TENEMENT TO LET, furnished for light housekeeping; rent $2.50 per week; 65 Coburn st. Inquire 10 Sanborn st. G. Waterhouse.

BOSTON BULL DOG LOST; COLOR dark brown; white stripe in face and breast; name Kim; reward to finder. H. A. Noble, Tyngsboro, Mass.

LADY'S GOLD WATCH LOST BEtween 538 Moody and Ward sts., by way of Pawtucket st. Return to Arthur Martin, City Hall Garage. Reward.

TWO NEWLY PAINTED 5-ROOM tenements to let at 42 Barclay st.; rent $9 and $11.50 per month. Apply 316-320 Middlesex st. Schutz Furniture Co.

EXCEPTIONALLY NICE APARTment of six rooms to let; bath, hot and cold water, open plumbing, hardwood floors, furnace heat; separate front and back doors; within two minutes' walk of the depot; rent $16. See Ryam Bros., 97 Central st.

LARGE FURNISHED FRONT ROOM to let; has all modern conveniences, including bath, steam heat; use of telephone and pool room. Inquire at 15 Manahan st.

YOUNG MAN OF GOOD EDUCATION wanted who is a fast and accurate typewriter. Write Textile, Sun Office.

LADIES OF TRUST AND REFINEment wanted for high grade work which may be done at home. Call Lowell Art Novelty Shop, 410 Sun bldg.

LAWLESS NOONEN'S HAIR STAIN, brown, black, 25c, 50c. All druggists, Browne's, Higman's.

FURNISHED ROOMS TO LET; $1.00 up. 27 Dutton st.

DAY BY DAY WITH THE DEYS — **Observation and Imitation Spells Disaster** — *By CLARE VICTOR DWIGGINS*

SHOOK OFF THE JINX

Lowell Finally Won Contest From Lawrence — Free Batting Main Feature

The weather conditions at Spalding park yesterday were not ideal for baseball, as a stiff breeze blew across the diamond carrying dust into the faces of the bleacherites and also making it disagreeable for the players. Heavy clouds hovered over the park previous to the calling of the game but these did not break and at 3 o'clock the game was on.

The Lowell players donned their war togs yesterday in anything but amiable spirits. Five defeats at the hands of the Lawrence club was enough to awaken the most sluggish spirit among them and their fielding and batting practice before the game showed conclusively that they were out to win the sixth game between these two clubs.

The Lawrence players, on the other hand were laughing and josaing Gray's men while at practice. "Are you going to get a game this season with this club?" yelled Bruggy, the Lawrence catcher and was answered by a running fire of remarks from the local players, until Manager Gray waved them to silence. Jimmy evidently wanted action rather than words.

"Texas" Lohman once more tried to get on a match with the speed boys on the Lawrence team. Louis Pieper, it seems, held a tent hundred yards after the Lowell pitcher's remarks to the Lawrence players last Friday to find out who the fastest man was. O'Connell and Bruggy, according to accounts, finished ahead of their teammates but no house has yet been made by Louis about a race with "Texas," however, if Lohman keeps up his challenges he will eventually shame some of them into sprinting and the fans will see another match. The Texan remarked during a lull in activities, "I'll run any man in the world with a ten yard lead and I reckon I'll run the feet plumb off any ball player without any lead." And that is the opinion of many besides "Texas."

Harry Aubrey made his first appearance here yesterday garbed in a Lawrence uniform. Last year's captain of the local club held a regular reception before the game and the fans gave him a great reception during practice. Harry is going along in fine style with Pieper's team and his baseball wisdom is proving useful to the Lawrence club.

Manager Gray shook up the Lowell team when he pulled Matthews in from centre field and put him on second base. "Buck" Weaver was sent out to centre.

Matthews was originally an infielder while Weaver played the out field before joining the Lowell club. This combination looked very well in practice.

First Inning

As Umpire Bannon called the game a fan in the first base bleachers yelled "Come on, show us something!" Emile showed him something all right. On the first ball pitched O'Connell smashed a hot one toward third base. The Lowell captain's throw nailed him easily at first. Lynch sent a single into short right field and Louis Pieper on the first base line began to wax eloquent. Louis got tongue-tied, however, when Lynch was thrown out trying to steal second. Wacob's throw to Dee was perfect. Luyster fouled off several times and finally sent a perfect drive between Weaver and Stimpson which almost went to the fence. The Lawrence captain was on third base when the ball came back to the infield. The Lawrence manager once more found his tongue but returned to the bench when Shenk struck Bruggy out on three pitched balls. No runs.

Between the first and second halves of the first inning Bruggy, the Lawrence catcher, and several of the Lowell players exchanged compliments. "How do you like being down in the second division," Bruggy shouted across "The fans like it, too," he continued as he waved his mask at the partially filled stands.

Dee could not solve Fullerton's delivery and was called out on strikes. DeGroff drove a hard grounder at Mahoney, but the Lawrence second baseman was onto his job and threw the Rube out at first. Burke closed the inning when he sent a long fly to left field which Peploski got under. No runs.

Score: Lowell 0, Lawrence 0.

Second Inning

Shenk had a fit of wildness and passed Mahoney the first man to come to the plate in the second inning. Once more the Lawrence coachers grew excited. Conley, the player who broke up the game in Lawrence last Friday with a home run over the fence, was easy for Shenk and crashed the atmosphere three times. Peploski got a freak single into centre. His grounder took a high bound over Dee's head. Aubrey reached for a wide one and sent up a high fly to Burke. Matthews relieved the fans' suspense by running back into short right field and taking Fullerton's fly. For the second time in as many innings Lawrence failed to score with men on the paths.

Stimpson's patience at the plate was rewarded with a free ticket to first, Lohman on the first base coaching lines started his southern lingo. Matthews slapped a single into left centre. Stimpson went to third and Matthews to second on Peploski's error. Pete Wacob was the man in the pinch and scored both Stimpson and Matthews with his single to right. Kelly was called out on his foul tip. Two strikes were on him when he picked a low ball. Bannon was away off for Bruggy scooped up the ball. The Lowell bench made a whole lot of noise over the decision and the umpire called the game while he walked over to give them a warning not to repeat their actions. Weaver followed Kelly's example and took three whiffs. Wacob went to second on a passed ball by Bruggy. Fullerton achieved his third strike-out of the inning by forcing Shenk to breeze. Two runs.

Score: Lowell 2, Lawrence 0.

Third Inning

Lowell took the field with lots of pepper after their two tallies. O'Connell, the lead-off man for Pieper, drew a pass. Shenk being very wild. Lynch got an infield single when both Burke and Dee attempted to take his grounder. Luyster sacrificed both runners along by a grounder to Kelly. Bruggy sent a line drive to Stimpson. O'Connell in spite of his speed, did not dare to take a chance on the Lowell left fielder's whip and remained at third. Mahoney, one of Lawrence's best pinch hitters, struck out and Shenk received a great hand from the crowd. Sammy's curve was breaking with great effect. No runs.

Lynch covered a lot of ground for Dee's grounder and made a great throw to first, getting "Shorty." Peploski retrieved his error of the previous inning by running over toward centre and taking DeGroff's line drive. Bannon called the third strike on Burke; it looked low. No runs.

Score: Lowell 2, Lawrence 0.

Fourth Inning

Conley beat out an infield hit which Dee did well to stop. Peploski hit the first ball pitched into right-centre for a single, Conley going to third. Dee took Weaver's throw in and threw to Kelly at first. Peploski was held between first and second while Conley ran toward the plate. Kelly dropped Aubrey's foul and his quick throw to Dee caught Conley at third and he was out. It was a close decision and Manager Pieper was so "heat" up that he leaped from the first base coaching box onto the diamond. For a few moments it looked as though there would be trouble for Pieper had his face within a quarter of an inch of the umpire's nose and was waving both hands excitedly. Things soon calmed down, however, and the game went merrily on. Aubrey walked after Peploski had been thrown out trying to steal second. Wacob's arm was in fine shape and this was his second victim. Aubrey was forced out at second when Fullerton hit a grounder into Dee's hands. No runs.

Stimpson hit to right field and made two bases on the drive. Matthews reached for a wide one and popped up a foul fly to Aubrey. The former Lowell player had to go some to make the catch. Stimpson went to third on another passed ball by Bruggy. Evidently Fullerton and Bruggy had got their signals twisted for they had another consultation. Wacob upheld his reputation as a pinch hitter by scoring Stimpson on a single to centre. Fullerton had a spasm of wildness and threw Kelly four successive bad ones. Kelly did not register a kick when the umpire motioned him to first base and two men were on. Weaver slapped a single into centre. O'Connell let the ball get by him and Wacob and Kelly both scampered home. Weaver evidently thought that he was playing football for he made a wild dive as he was passing second. He stayed right there at second after he had picked himself up. Shenk hit a hard grounder to Fullerton. Weaver had a lead of second and Fullerton threw to Lynch, trying to get him. His throw was high and Weaver was safe, but Lynch by a wonderful throw got Shenk at first. Dee knocked a foul ball over the fence and then hit a fair ball to Aubrey. Harry made the put-out without difficulty. Three runs.

Score: Lowell 5, Lawrence 0.

Fifth Inning

O'Connell picked out one of Shenk's offering that suited his fancy and drove the ball into deep left field for three bases. Stimpson's speed in fielding the ball was all that saved a home run. Lynch hung up his bat and waited until Shenk threw him four bad ones. Shenk filled the bases by passing Luyster and Manager Gray called for time until he had Lohman replace Shenk on the firing line. Bruggy was the man of the hour for Lawrence. He cleaned the bases with a three-bagger over Stimpson's head. Lohman walked Mahoney. Conley drove a single into left field which Burke made a great try for. Bruggy scored and Maloney went to third. Still nobody out and Lawrence only one run behind. At this point "Jimmy" Ring was sent out behind the grand stand to warm up. Peploski lifted a long sacrifice fly to Weaver in centre field, Mahoney coming home with the tieing run. Wacob took Aubrey's high foul-fly near the grandstand and drew down a big hand from the crowd. Fullerton dropped a Texas leaguer into centre field, just out of Weaver's reach. O'Connell hit a fast one toward left field which Burke knocked down. This hit again filled the bases. Lynch drove a hit over second into centre field, scoring Conley and Fullerton. Luyster closed this sad session with a grounder to Matthews who threw him out at first. Seven runs.

O'Connell, the Lawrence centre fielder, got two hits in this inning, a feat that is seldom accomplished on any ball field.

Three bases on balls, two triples, four single and a sacrifice fly caused all the damage. Ten batters faced Shenk and Lohman during this inning.

DeGroff opened Lowell's half of the fifth with a single to short centre. Burke hit to Mahoney and both men were safe when Luyster dropped Mahoney's throw at second. The same identical play was repeated with Stimpson at the bat. Stimpson after twice attempting to bunt, hit a hard grounder to Mahoney. The latter threw to Lynch at second, attempting to force out Burke, but he was safe when Lynch dropped the ball. Matthews singled into centre field, sending home DeGroff and Burke. The latter showed some real sprinting and beat the throw in with a nice slide. Stimpson was caught between second and third, Bruggy to Conley to Mahoney. Matthews stole second, Bruggy's throw being high. Wacob looked them over and strolled down to first, after waiting for four wide ones. Kelly flied to Peploski in short left. Weaver drove a short single through Lynch. The latter knocked the ball down and his throw to Bruggy caught Matthews at the plate. Two runs and plenty of excitement.

Score: Lowell 7, Lawrence 7.

Sixth Inning

Bruggy sent up a foul-fly behind the plate which Wacob took. Mahoney dropped a foul up in the grand stand which threatened disaster to several young ladies, but Col. Carmichael, Jr., rose to the occasion and caught it.

Lohman struck out Mahoney. Conley smacked the ball on the nose and it took a course toward centre-field, but "Buck" Weaver was there also and Lowell went to bat. No runs.

Lohman hit to Fullerton and was out at first. Dee flied out to Pep in left field. DeGroff drove the ball over second at a rate of a mile a minute. Mahoney tried to get it, but the ball bounded off his shoe into short left while DeGroff was held at first. The Rube was an easy out trying to steal second. No runs.

Score: Lowell 7, Lawrence 7.

Seventh Inning

Pep was the first man up in the seventh. The best that the boy from Russia could do was to pop one to Dee. Aubrey also hit up a pop-fly which Wacob took. Fullerton hit a grounder to Burke and might just as well have stopped running on the base line for he was an easy out at first. No runs.

Burke got an infield hit to Lynch. The latter booted the grounder, but the Lowell third baseman was safe without Mike's kindly aid. Stimpson scored Burke with a three base hit to left field. The crowd went crazy when Billy slid home with the run that broke the tie.

Matthews singled to left and Stimpson trotted home. The fans by this time had got acclimated to the batting bee and a little thing like a single wasn't considered worthy of notice. Wacob hit to Lynch and Matthews was forced at second. Mahoney made a wonderful play when he grabbed what looked like a hit off Kelly's bat and threw him out at first while Wacob journeyed to second. Weaver was passed intentionally by Fullerton. The next batter was Lohman and Fullerton decided to take a chance with him. "Texas" closed the inning with a fly to our old friend Pepolski out in left field. Two runs.

Score: Lowell 9, Lawrence 7.

Eighth Inning

DeGroff ran in back of second base after O'Connell's fly and then dropped it. It should have been Matthews' ball, but the Rube went after it.

Lynch struck out. On the third strike O'Connell attempted to steal second, but Wacob's arm registered another victim. "Pete" was catching one of the best games seen at the local park this season. Luyster took a trip to first base without hindrance on Lohman's wildness. Bruggy doubled to the left-field fence, sending Luyster to third. A long single now would mean two runs and another tie score. Stimpson ran back into deep left field and caught Mahoney's fly amid great applause. No runs.

Dee reached first in the eight on a Texas leaguer into centre and DeGroff sacrificed him to second. Dee was caught between second and third. Conley made the put-out. Burke flied out to O'Connell. No runs.

Score: Lowell 9, Lawrence 7.

Ninth Inning

Conley started the ninth with a long three-base hit to left.

Peploski scored Conley with a double to left.

Aubrey sacrificed him to third. At this point Thompson was sent in as a pinch hitter for Fullerton, and Ring replaced Lohman in the box for Lowell.

Ring passed Thompson on four pitched balls.

O'Connell grounded out, Dee to Kelly, Peploski scoring and once more tieing up the score. Thompson went to second on the play.

Lynch grounded out, Dee to Kelly. Two runs.

Thompson went onto the firing line for Lawrence. Stimpson struck out.

Matthews hit to right-field for two bases.

Wacob flied out to Mahoney.

Greenhalge went into bat for Kelly and single to right, scoring Matthews.

The score:

LOWELL

	ab	r	bh	po	a	e
Dee ss	5	0	1	4	4	0
DeGroff rf	4	1	2	0	0	1
Burke 2b	5	2	1	2	3	0
Stimpson lf	4	3	2	2	0	0
Matthews 2b	5	2	2	2	2	0
Wacob c	4	1	2	7	3	0
Kelly 1b	3	1	0	7	1	0
Weaver cf	3	0	2	2	1	0
Shenk p	2	0	0	0	0	0
Lohman p	2	0	0	0	0	0
Ring p	0	0	0	1	1	0
*Greenhalge	1	0	1	0	0	0
Totals	38	10	15	27	15	1

LAWRENCE

	ab	r	bh	po	a	e
O'Connell cf	5	2	2	1	0	1
Lynch ss	5	1	3	3	1	1
Luyster rf	2	1	1	0	0	0
Bruggy c	5	1	2	7	2	0
Mahoney 2b	3	1	0	4	2	1
Connolly 3b	5	2	1	1	5	0
Peploski lf	5	1	3	3	1	1
Aubrey 1b	3	0	0	8	0	0
Fullerton p	4	0	1	0	3	0
Thompson p	1	0	0	0	0	0
Totals	38	9	15	b26	14	4

*Batted for Kelly in 9th.
bTwo out when winning run scored.

Lowell	0	2	0	3	2	0	2	0	1	—10
Lawrence	0	0	0	0	7	0	0	0	2	—9

Two-base hits: Stimpson, Bruggy, Peploski, Matthews. Three-base hits: Luyster, Magee, Stimpson, Connolly. Sacrifice hits: DeGroff, Luyster, Aubrey. Double plays: Lohman, Wacob and Dee. Stolen bases: Matthews. Bases on balls: Shenk 5, by Lohman 2, by Ring 1, by Fullerton 4. Struck out: By Shenk 3, by Lohman 2, by Fullerton 5, by Thompson 1. Hits: off Shenk, 7 in 4 innings; off Lohman, 8 in 4 1-3 innings; off Ring, 0 in 2-3 innings; off Fullerton, 12 in 8 innings; off Thompson, 2 in 1 inning. Passed balls: Bruggy 2. First base on errors: By Lowell 3, by Lawrence 1. Left on bases: By Lowell 6, by Lawrence 10. Time 2.30. Attendance 500. Umpire: Bannon.

REAL ESTATE FOR SALE

TWO-TENEMENT HOUSE FOR sale, near Sacred Heart church. Corner lot. 5 rooms each tenement, baths, stable, rents for $300 a year; $2900. 123 Walker st., 10-room house and stable; open plumbing bath, soapstone sink, front and rear stairs, over ½ acre land, assessed for $6200, beautiful shade trees 16 fruit trees, easily converted into two tenement house, room for four more houses; $1200. Two tenement house near Kinsman street, 5 rooms each tenement, pantries, fine garden spot in rear of house, rents for $252 a year, house just painted, excellent condition; $2500. Apply to Abel R. Campbell, 403-405 Sun Building.

TWO-TENEMENT HOUSE FOR sale, 3 minutes' walk from city line, Middlesex st., North Chelmsford. Particulars. W. J. Tobin, North Chelmsford.

THREE NEW COTTAGES FOR sale. 6 rooms each, baths, fine lot of land, chance to keep hens. $1750 to $1550, cash $100. 8 room cottage, new four years ago, all improvements, fine lawn, $2500, easy terms. For bargains in Centralville see Mr. Vance, 58 Third street.

7-ROOM COTTAGE FOR SALE OR to let; 10,000 feet of land; hen house and garden. Inquire Mrs. M. LeBlanc, Haverhill st., Elmere.

SEVEN-ROOM COTTAGE WITH large lot of land for sale, at 28 Manchester st.; two minutes to the car line; a good chance to keep hens. Call evenings or Saturday afternoons.

8-ROOM HOUSE FOR SALE ON Fletcher st., near No. common; slate roof; furnace heat; open plumbing. Inquire 306 School st. Tel. 2925.

Central Park

The only right location in Billerica. 1520 house lots and store sites, across the street from the new car shops. Single and double houses now in course of construction, with the prospects ahead of the greatest building boom in New England.

LOW PRICES EASY RATES

Free automobile every day. Write, call or telephone

P. MAINVILLE, A. MICHAUD
565 MERRIMACK ST.
Tel. 4566. Open until 8 p. m.

BYAM BROS.

97 Central Street

GORHAM ST.

A Brand New Home

Situated on a sightly elevation with sweeping view of the Concord river, 8 sunny rooms and money was not spared in the construction as the parties built for a home. Best of plumbing and heating obtainable.

OF CONVENIENT ACCESS TO B. & M. CAR SHOPS

1-2 acre of the most productive garden land, some apple trees. This house could not be bought for any price, except for the sudden death of owner.

You cannot afford to overlook this unusual chance to purchase a home. Full particulars at this office.

SITUATIONS WANTED

WOMAN DESIRES WORK, EITHER washing, ironing or cleaning. Apply corner of Concord and Fayette sts. Tel. 5557.

YOUNG MAN DESIRES POSITION as chauffeur; has had four years' experience; can furnish references. Address L 41, Sun Office.

WANTED

A FEW CHILDREN WANTED TO board in an excellent place in the country; references if required. Address T S, Sun Office.

FOR SALE

UPRIGHT PIANO FOR SALE, IN fine condition; also Standard sewing machine, cheap for cash. 383 Fletcher st.

GARAGE FOR SALE, TO BE MOVED from premises; measurement 9x16 feet. Apply Chas M. Potter, 41 Osgood st.

JERRY RYAN HAS SOME GOOD ranges for sale, for camps; prices from $2.00 to $10.00. 58 Willie st.

TWO AND ONE-HALF TON UNIversal motor truck for sale; 3 machinery and boiler trucks, 5 to 14 ton capacity; 1 pair mules; 4 heavy work horses. Apply to H. C. Tetreau, 107 Water st., Lawrence, Mass.

30-ROOM BOARDING AND LODGING house for sale. 19 Hurd st.

AIREDALE DOG FOR SALE: ONE-year-old thoroughbred, registered; champion stock. John McDermott, Billerica Centre, Box 72.

HOUSEHOLD FURNITURE FOR sale. Call at 16 Agawam st., after 7 p. m.

TOMATO PLANTS OF A LEADING variety for sale; Shedd's Garden, South Lowell. Tel. 194-W.

REGAL Roadster, $325

In fine condition.

Apply P. O. Box 285, Nashua, N. H.

SPECIAL NOTICES

A WIDOW WITH FOUR SMALL children would like to get washing, ironing or plain sewing to do at home. Inquire 47 rear South Whipple st.

BLANCHE CHARPENTIER, LADIES' and gents' manicurist, wishes to inform her friends that she is now located at Burns Barber Shop, Hildreth bldg.

GET YOUR HOUSE SHINGLED, $2 per 1000, you supply the shingles. Work guaranteed. My specialty. P. Menard, 19 Roper st.

ANY PERSON OWNING A CAMERA, large or small, and wishing to make it a source of income to them should call at Lowell Art Novelty Shop, 410 Sun bldg.

CERTIFIED TEACHER WILL GIVE lessons in mathematics and any branch of the English language; will also prepare students for civil service examinations. Miss K. E. Cavanaugh, 1 Llewellyn st.

SPECIAL TREATMENT OF STOMach, Bright's disease, bladder and nervous troubles. See Dr. Overall's book in public libraries. Free circulars explains everything. Address Overall's Sanitarium, Chicago.

BOARD AND ROOMS, NICELY FURnished, with bath, hot and cold water; 3 minutes' walk from Bleachery station. Eagle House, 552 Gorham st.

E. SAVAGE, PAPER HANGER AND decorator, with the United Wall Paper Store on Prescott st. All orders promptly attended to. Tel. 4451.

PIANOS AND ORGANS TUNED AND repaired. Tuning $1. J. Kershaw, 159 Cumberland road. Tel. 644-J.

LIMBURG CO., CHIMNEY EXPERTS —Chimneys swept and repaired. Residence 1128 Bridge st. Tel. 945-W.

THE SUN IN BOSTON—THE SUN IS on sale every day at both news stands of the Union station in Boston. Don't forget this when taking your train for Lowell.

LEGAL NOTICES

THE WASHINGTON SAVINGS INSTITUTION
Lowell, Mass.

Under authority of Section 40, Chapter 590 of the Acts of the Commonwealth of Massachusetts of 1908, as amended by Section 6, Chapter 491 of the Acts of 1909 and Chapter 171 of the Acts of 1912, notice is hereby given that Book No. 19425 on the Washington Savings Institution is lost; Payment has been stopped and application has been made for payment of the amount.

MANUAL SILVA,
25 Lagrange st.

NOTICE TO CONTRACTORS

Sealed proposals, addressed to the Tewksbury Road Commissioners, and endorsed "Proposals for building a section of Railway in the town of Tewksbury," will be received by the Tewksbury Road Commissioners at the Selectmen's Room, Town Hall, Tewksbury, Mass., until 7.30 p. m. of the 22nd day of June, 1914, and at that time and place will be publicly opened and read.

All bids must be made upon blank forms to be obtained of the County Engineer, Court House, East Cambridge, Mass., must give the prices proposed both in writing and in figures, and must be signed by the bidder with his address.

Each bid is to be accompanied by a certified check for five hundred dollars ($500.00), payable to the Town of Tewksbury, said check to be returned to the bidder unless he fails to execute the contract, should it be awarded to him.

Plans can be seen and forms of specification and contract may be obtained at the office of the County Engineer, Court House, East Cambridge, Mass.

The Road Commissioners reserve the right to reject any and all bids.

C. W. PARSONS,
GEO. E. MARSHALL,
BROOKS STEVENS,
Tewksbury Road Commissioners.
Tewksbury, Mass., June 9, 1914.

SUMMER RESORTS

FURNISHED CAMP TO LET ON Merrimack river, near Tyng's Island. Apply Billy Winters, and School sts. of phone 6.

BOARS HEAD, HAMPTON BEACH, ½ large double house, to let. G. E. Mitchell, 14 Water st., Haverhill, Mass.

TEN CAMPS TO LET AT LONG Sought For pond, Westford; Courtney property. Call evenings, between 6 and 8 at 259 South st.

THE OCEAN PARK HOUSE—Stone's throw from water, right beside ball grounds, is now open for the season. Best home cooking, board moderate, and ideal place for June brides and those who wish to stay over Saturday and Sunday. Address Mrs. F. Finnan, 1 Ocean Park, Lynn Beach.

TO LET

LARGE, WELL FURNISHED FRONT room to let; all modern conveniences; use of telephone; suitable for two. Mrs. Ward, 207 Appleton st.

EIGHT ROOM COTTAGE HOUSE to let at 52 Auburn st. Water and gas; in A1 repair. Key across the street.

AN EIGHT ROOM COTTAGE AT 12 Cottage st., to let; has hot and cold water and bath; also set tubs. Inquire at 58 West Union st.

NICE ROOM AND RECEPTION room to let, with bath, use of piazza; in country home; private family; situated on boulevard side of Merrimack river. Inquire 217 Boulevard, or tel. 1619-J.

CLEAN, SUNNY 5-ROOM TENEMENT to let at 25 Fulton st., Centralville; price $2.25 week; also on Westford st. desirable tenement 7 rooms, bath, wash room, steam boiler, etc. price $19. Apply 276 Westford st.

FURNISHED ROOMS TO LET; ALSO two for light housekeeping, at 19 Hurd street.

MODERN 4-ROOM TENEMENT TO let on Gorham st. car line; pantry, bath room, open plumbing, hot and cold water; rent $13. Barrows Bros., 290 Pine st.

6-ROOM FLAT WITH TOILET AND woodshed to let; $8 per month. T. H. Elliott, 64 Central st.

3-ROOM TENEMENT TO LET, ON fine corner; in excellent repair, with toilet, gas and woodshed; $2 per week. T. H. Elliott, 64 Central st.

FURNISHED ROOMS TO LET, 18 Rockdale ave.

THREE-ROOM TENEMENT TO let, all furnished for light housekeeping. Call at 116 Middlesex st.

SIX-ROOM COTTAGE TO LET, 47 Exeter st.; one minute's walk to Hovey sq. and Lakeview car line; in good repair.

TWO GOOD OFFICES IN THE HARrington building, 52 Central st., to let at a very low rental. If desired will be rented for rooming purposes. Apply to D. J. Harrington, Building Manager, 901 Sun building.

A LARGE OFFICE, 34 BY 14 FEET on the second floor of the Harrington building, 52 Central st., good light and ventilation, for rent. Will be partitioned off to suit a desirable tenant and will be rented or leased at a very reasonable rent. Apply to D. J. Harrington, Building Manager, 901 Sun building.

ROOM SUITABLE FOR BARBER shop or business office, to let; on second floor of the Harrington building, 52 Central st.

STORAGE FOR FURNITURE

Separate room $1 per month for regular $2 two-horse load. Pianos 50c. The dryest and cleanest place for storage in Lowell. Telephone connection. O. F. Prentiss, 356 Bridge st.

HELP WANTED

FLY SPINNERS, CAP SPINNERS and twisters wanted for worsted mill. Meet Mr. Hurley, the overseer, Tuesday at 10 o'clock, City Employment Office, 111 Central st.

A RARE CHANCE OFFERED TO A limited number of ladies and gentlemen of taste and refinement in Lowell and vicinity who are desirous of earning extra money quietly in their own homes. The work is clean, dignified, and immensely interesting. For particulars call Lowell Art Novelty Shop, Room 419, Sun Bldg.

A BARBER WANTED FOR NIGHTS and Saturdays. Mahoney, 564 Lawrence st.

HALL'S AUTOMOBILE AND BARber schools, 811 Washington st., Boston, Mass. Wages, room, board, railroad ticket furnished by "61 Co-operative Propositions." Get particulars.

MAN WANTED OVER 30 YEARS old to travel for us this summer, making these towns: Arlington, Ayer, Bedford, Cambridge, Concord, Melrose, Framingham, Lexington, Lowell, Marlboro, the Newtons, Somerville, So. Framingham, Tewksbury, Waltham, Winchester, Woburn, Natick, Malden, Billerica, Hudson, Wakefield. Glen Bros. Rochester, N. Y.

LOWELL RAILWAY MAIL CLERK examinations coming, $75 month. Sample questions free. Franklin Institute, Dept. 168 N, Rochester, N. Y.

SALESMEN WANTED—EXPERIence unnecessary, easy work, big pay. Write for large list of openings offering opportunities to earn $100 to $500 a month while you learn. Address Dept. 167, National Salesmen's Training Association, Chicago, New York, Kansas City, San Francisco.

AGENTS—LET US SHOW YOU HOW to double your income selling our goods. Send for particulars. G. W. Stewart, East Hampton, Conn.

GOVERNMENT EXAMINATIONS—Thorough instruction $5. Returned if not appointed. Particulars free. American Civil Service School, Washington, D. C.

SALESMEN WANTED—EXPERIence unnecessary, easy work, big pay. Write for large list of openings offering opportunities to earn $100 to $500 a month while you learn. Address Dept. 261 National Salesmen's Training Association, Chicago, New York, Kansas City, San Francisco.

WANTED
AT
TALBOT MILLS
NORTH BILLERICA
Weavers on Woolen Goods.

Good Opportunity

For a strong young man who is willing to work, starting on small wages; must be honest and trustworthy; good recommendation; nature of business stock man and general man in plumbing shop. Address T 59, Sun Office.

W. A. LEW

Steam dyeing and cleaning of ladies' and gents' wearing apparel. 30 years in the business.

48 JOHN STREET

MONEY TO LOAN

A MONEY CREDIT

Do you ever feel the need of a money credit? Are you ever in such a position that no matter how extensive your credit at the stores may be, it is just money that you need? When your bills come due, and you are short ready cash, then is the time when an established credit with us will help you.

You can never tell when you will need money, so get acquainted with us. Establish a credit. It is very easy and will cost you nothing to find out how it is done. Come in now. Talk it over.

Merrimack Loan Company

51 MERRIMACK ST., 17 JOHN ST.
Room 3. Hours: 8 a. m. to 6 p. m.
Monday and Saturdays until 9 p. m.
Tel. connections. License No. 61.

MONEY

Supplied to all working people at lowest possible rates.

$5 Full Charge 75c
$10 Full Charge $1.50

Dealings strictly confidential. No red tape or unnecessary delays.

Equitable Loan Co.

Offices 205 Hildreth Building, 45 Merrimack st. License 144
Open Evenings. Tel. 1588

LOST AND FOUND

BLACK FEMALE FRENCH BULL dog, white breast screw tail; answers to name of "Zip;" collar bears Woburn license. Return to 98 Washington st. Reward.

SILVER PIN SET WITH BLUE AND green stones, lost between John st. and 54 Kirk st. Finder please return to 54 Kirk st. and receive reward.

PEARL SUNBURST PIN LOST FRIday afternoon, on Andover, Nesmith, Wyman or Fairmount sts. Reward for return to Mrs. C. A. Lincoln, 30 Hoyt ave.

MISCELLANEOUS

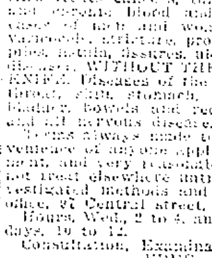

PROF. EHRLICH'S "606" SALVARSAN

Administered in the veins at Dr. Temple's Lowell office. NO LOSS OF TIME from business. NO PAIN. Lues, malaria, locomotor ataxia and various forms of skin diseases arising from blood poison.

This solves the problem of the centuries and rids the world of the WORST SCOURGE that the human race has known. RESULTS IMMEDIATE. Wasserman blood tests made. Also treats cancers, tumors, all acute and chronic blood and nervous diseases of men and women, hydrocele, varicocele, stricture, prostatic diseases, piles, fistula, fissures, ulcers and rectal diseases. WITHOUT THE USE OF THE KNIFE. Diseases of the eye, ear, nose, throat, skin, stomach, liver, kidneys, bladder, bowels and rectum, epilepsy, and all nervous diseases.

Terms always made to suit the convenience of anyone applying for treatment, and very reasonable charges. Do not treat elsewhere until you have investigated methods and terms. Lowell office, 27 Central street, Mansur block. Hours, Wed., 2 to 4, and 7 to 8. Sundays, 10 to 12.

Consultation, Examination, Advice FREE

We Will Paper Your Rooms for $2.00 and Up

And furnish the wall paper. Dealer in wall paper at very lowest prices, also paperhanging, whitewashing and painting. Estimates given on large or small jobs. All work guaranteed.

MAX GOLDSTEIN
155 Chelmsford st. Tel. 2897

MARY J. COONEY

Public Stenographer and Typist

CENTRAL BLOCK

Room 99 Telephone

Bright, Sears & Co.

WYMAN'S EXCHANGE

Bankers and Brokers

SECOND FLOOR

TRAINS TO AND FROM BOSTON

Southern Div. To Boston Lve.	Arr.	From Boston Lve.	Arr.
5.43	6.50	2.55	3.37
6.25	7.26	6.00	6.58
6.47	7.30	7.13	8.24
b6.40	7.53	7.50	[illegible]
6.57	8.00	n8.21	[illegible]
7.21	8.05	9.00	[illegible]
7.56	8.37	[illegible]	[illegible]
e7.25	8.49	11.05	11.43
8.58	9.37	12.30	[illegible]
n9.12	10.24	2.00	[illegible]
9.48	10.35	3.06	[illegible]
10.55	11.16	b3.44	[illegible]
11.33	12.15	[illegible]	[illegible]
12.15	1.05	e4.14	[illegible]
1.45	2.25	[illegible]	[illegible]
2.30	3.27	b5.21	[illegible]
3.59	4.45	[illegible]	[illegible]
4.20	5.27	[illegible]	[illegible]
5.31	6.28	6.14	[illegible]
b6.17	[illegible]	8.00	[illegible]
6.42	7.25	[illegible]	[illegible]
7.41	8.25	[illegible]	[illegible]
9.55	10.40	11.40	12.30

Portland Div. To Boston Lve.	Arr.	From Boston Lve.	Arr.
6.45	[illegible]	e6.40	8.06
8.05	9.07	9.14	10.25
9.35	10.53	10.50	11.42
[illegible]	[illegible]	11.50	12.55
12.02	1.15	3.30	4.40
[illegible]	2.20	5.14	[illegible]
3.40	4.41	6.03	7.02
5.15	[illegible]	7.00	[illegible]
7.15	8.07	9.59	[illegible]
10.20	11.25		

Sunday Trains

Portland Division

8.20	9.25	8.00	[illegible]
12.10	2.10	12.00	1.00
3.50	[illegible]	[illegible]	4.46
5.45	7.00	5.20	[illegible]
8.55	10.14	8.45	9.45

Sunday Trains

Southern Division

6.47	7.30	8.45	9.47
7.21	[illegible]	[illegible]	[illegible]
[illegible]	[illegible]	11.05	11.47
[illegible]	[illegible]	[illegible]	[illegible]
10.20	11.37	[illegible]	[illegible]
2.42	3.25	[illegible]	[illegible]
6.10	[illegible]	8.35	[illegible]
6.49	7.30	9.20	10.25
7.41	[illegible]	10.25	[illegible]
9.55	10.40		

References:

b Via Bedford.

e Via Salem Jct.

f Via Wilmington Junction

n will not run on Holidays.

LOCAL NEWS

Best printing; Tobin's, Asso. bldg.

If your teeth trouble you, see Dr. Gagnon, 466 Merrimack street.

J. F. Donohoe, Donovan bldg., real estate and insurance. Telephone.

A son has been born to Mr. and Mrs. Adelard Patenaude of Gershom avenue.

A daughter has been born to Mr. and Mrs. Michel Fosy of East Merrimack street.

Wilfrid Cheney and Napoleon Fisette are visiting friends and relatives in Canada.

Dr. and Mrs. J. B. Delisle of Haverhill have been the guests of relatives in this city.

A special price on the furniture repairs at Adams & Co.'s during June, July and August.

Mr. and Mrs. Lucien Ducharme of Crawford street are enjoying their vacation at Salisbury beach.

Thomas Ouellette of Rochester, N. Y., and formerly of this city, is renewing acquaintances in Lowell.

Mr. and Mrs. John Turcotte, who were the guests of Mr. and Mrs. Victor Gelinas of Moody street, have returned to their home in Canada.

Miss Bridget T. Ryan has accepted a position as buyer and manager at The Fashion, 115 Merrimack st., and will be pleased to meet her friends and customers.

The Lowell Masonic club enjoyed its annual outing to Bass Point Sunday and the affair was even more successful than its predecessors. The trip was made in about 20 automobiles.

A horse owned by James Dunn ran away in Market street shortly after 6 o'clock last night and after a spirited sprint was brought to a stop in Monument square. No damage was caused.

James Walker of Lowell, president of the New England Veteran Firemen's league, attended the exercises of the Boston Veteran Firemen's association at Forest Hills Sunday.

At 6.20 o'clock this morning the members of Engine 7 and the Protective responded to a telephone alarm for a chimney fire in a house located at 151 Concord street. The building is owned by Greenwood Bros.

It was announced yesterday at Tufts college that Rev. Clarence R. Skinner, pastor of the Grove Universalist church of this city had accepted appointment as [illegible] professor of Applied Christianity in the Crane Theological school.

While [illegible] West street yesterday afternoon [illegible] of 84 West Sixth street was bitten by a small dog said to be owned by one William Cohen. The animal bit him on the leg, leaving an ugly looking mark, which was treated by City Physician Tighe.

The many friends in this city of ex-Alderman Michael F. Scanlon, of Lawrence, will be pained to hear of the fatal accident to his seven-year old son, Harold, who was run over by a provision wagon and died without recovering consciousness. The accident happened yesterday.

Rose Miller, aged 16, of Elm street, Methuen, was badly hurt in an auto accident on the Lawrence-Lowell line near Glen Forest yesterday afternoon. The girl, it is said, alighted from an electric car near Elm street when the machine owned and operated by William Glines of Franklin Falls, N. H., came along from the direction of Lawrence and ran into her. She was taken to her home and treated by physicians. Glines is being detained by the Methuen police, pending an investigation.

Three small fires in different parts of the city kept the firemen on the jump last evening although little damage was done. A fire in a bundle of rags in an empty tenement on Fenwick street was responsible for an alarm from box 314 shortly before 6 o'clock while two still alarms called the apparatus to the Centralville dump and to 37 Dalton street at 7 and 8 o'clock respectively. At the latter place a small amount of cloth had caught fire in the house occupied by E. A. Baril but the damage was slight.

The relatives and friends of Thomas Littlejohns of Durant street, this city, are entertaining fears that he has been harmed, as the last seen or heard of him was in the vicinity of the railroad station in St. John, N. B., where he alighted from a train to wait for another. Mr. Littlejohns is over 70 years old and it is thought that he lost his way. Together with his wife and daughter, Beatrice, he left this city about the first of June for Canada and when the train stopped at a siding known as Terra Nova, he got off for a few moments and when he returned he boarded the wrong train which carried him back to St. John, a distance of about 160 miles. Since he left the train at St. John, efforts to find him have been fruitless.

A linen shower was held at the home of the Misses Swift, 12 Ross avenue Friday evening in honor of Miss Catherine Trainor, who is soon to become the bride of James McLenney. A delightful evening was enjoyed. Miss Nancy Swift was the accompanist of the evening.

SUN READERS

Remember that you can have The Sun mailed daily to any address out of town within the United States or Canada for six cents a week, or 25 cents a month. Have it sent to your address during vacation.

POLICE GAME POSTPONED

The ball game which was to be played today between the police of Lowell and Lawrence has been postponed till tomorrow on account of uncertain weather.

If you want help at home or in your business, try The Sun "Want" column.

FLAG DAY AT MANCHESTER

20,000 Marchers in Parade—3 Women Injured—Pageant Viewed by Three Governors

MANCHESTER, N. H., June 16.—Three women were injured during the mammoth Flag day parade here yesterday, when the float of the local council of Daughters of Liberty collapsed, shortly after the pageant began to move. They were removed to their homes in the police ambulance.

Mrs. Walter G. Merrill sustained a serious sprain on her left side and was attended by City Physician William Lightbody. Mrs. Robert Clair and Mrs. Hattie Thomas were also somewhat injured. Other occupants of the float were severely shaken up, but the break was repaired and the float continued in line.

Several women fainted during the progress of the parade, due to the strain of standing in the sun. They were taken to first aid tents erected in six of the city parks and given treatment.

For three solid hours 20,000 men, women, boys and girls swung jauntily through the streets. It was the biggest parade ever held in the state and was viewed by more than 100,000 persons from sidewalks, windows and roofs. The city's heterogeneous population of native Americans, Germans, Poles, French, Greeks, Jews, Irish, Scotch, English, Swedes, Armenians and other nationalities paid homage as a unit to the Stars and Stripes.

Shortly before 11 o'clock the front of the great procession, at the head of which rode Adjt. Gen. Herbert E. Tutherly, as chief marshal, came up Elm street past city hall, denoting that the great body of paraders, in 14 divisions, was in motion. The first division was composed of the entire military strength of the state, infantry, artillery, coast artillery, cavalry, hospital and signal corps. At the head of each division marched a band, with a large number of drum corps in between, marching at the head of separate organizations.

Flags in countless number were carried above the heads of their marchers and in many instances each member of a lodge or society was supplied with miniature flags. The floats, of which there was a large number, were swathed in national colors. The Sons of Veterans, Daughters of Veterans, Daughters of Liberty, Rebekahs, Pythian Sisters, Germans, Jews, Ladies' Auxiliary to the Elks and St. Marie parish made a notable and impressive display with floats. Trinity Commandery, K. T., of Manchester, had more than 200 knights in marching costume and made a most impressive display. The Elks from Manchester, Nashua, Portsmouth, Berlin, Claremont and Laconia turned out in large numbers, each division carrying a large American flag spread out horizontally, with the corners and sides held taut by marchers.

More than 50 automobiles were provided for the veterans of the Civil war. Each carried a miniature flag and the autos were aglow with bunting.

The Hibernians, Knights of Columbus, Foresters, Red Men, American Mechanics, Odd Fellows and temperance societies made a noteworthy display. A float entered by Trinity Commandery, K. T., was one of the handsomest shown. It consisted of a large white horse, mounted on a large dray drawn by four coal black horses. Astride of the white horse was an armored knight, represented by Edward E. Quimby, and accompanying him were four uniformed attendants.

The Germans presented a float illustrative of "The Spirit of '76," and accompanying him were four uniformed attendants.

The Germans presented a float illustrative of "The Spirit of '76," and another showing Germans and American characters—Frederick the Great, Washington, Columbia, Lincoln and German-American soldiers.

The Jews portrayed Moses announcing the law, and several other creations illustrative of benevolences.

Three Governors View Parade

The parade was viewed from a stand at the North End by Governor Felker of New Hampshire, Gov. Pothier of Rhode Island and Gov. Fletcher of Vermont, who were accompanied by their staffs, and more than 150 other public men, guests of the city.

Aside from the parade there was a salute to the flag by Battery A, Field Artillery, N. H. N. G.; exercises by school children and flag raising on Hanover common. The children were addressed by Gov. Fletcher. William A. Phinney of the school board presided over the exercises and the invocation was by Rev. Dr. Thomas Chalmers, D.D., pastor of the First Congregational church. A Boston band furnished music.

At 4 o'clock in the afternoon there was a flag raising under the auspices of Manchester Lodge of Elks at the grave of Gen. John Stark in Stark Park. The exercises consisted of a selection by a band, invocation by Rev. Dr. Burton W. Lockhart, introductory remarks by William B. McKay, chairman, and raising of the flag while the band played "The Star Spangled Banner." The chief address was by Gov. Aram J. Pothier of Rhode Island. The band played "America" and Rev. Dr. Lockhart pronounced the benediction.

Following the parade many of the bands which were not to be used in the other exercises gave concerts, one playing on the roof of the Barton building at Elm and Merrimac streets.

In the evening there was a banquet, with 500 guests, at the Academy of Music. The galleries were thrown open to women and their escorts. William A. Doherty of Manchester Lodge of Elks, chairman of the Flag day committee of arrangements, presided, and introduced Mayor Charles C. Hayes. Toasts were given as follows:

"Our Flag in our City," Congressman Eugene E. Reed; "Our Flag in Our State," Gov. Felker; "Our Flag in Our Country," United States Senator Jacob H. Gallinger; "The President of the United States," Toastmaster John R. Willis; "Our Flag and What it Symbolizes," United States Senator Henry F. Hollis; "The Lessons of Flag Day," Congressman Raymond B. Stevens; "Our Flag, What it Means to an Elk," Edward Leach of New York, grand exalted ruler; "Our Flag, Its Place in Our Schools," Hon. Henry C. Morrison, superintendent of public instruction; "Our Flag, Education the Home of Prosperity," Edward T. Fairchild, president of the New Hampshire state college.

Last evening there were elaborate displays of fireworks on the circus grounds and at Lafayette park.

MATRIMONIAL

The marriage of Mr. Aldrick H. Fecteau and Miss Winifred Grace Whitney took place yesterday at the home of the bride's parents, Mr. and Mrs. Frank H. Whitney, 105 D street, the officiating clergyman being Rev. Caleb E. Fisher, D. D., pastor of the First Universalist church. The couple were attended by Mr. and Mrs. Harrison Byam. After a brief reception Mr. and Mrs. Fecteau left on a wedding tour and upon their return they will make their home at 392 Chelmsford street.

MAKER—JOHNSTON

At the home of the bride, 9 Grove street, Malden, yesterday, Mr. George Alfred Maker of this city and Miss Ruth U. Johnston, daughter of Mr. and Mrs. William L. Johnston of Malden, were married, the ceremony being performed by Rev. Mr. Wright of Melrose. The happy couple left on a short wedding tour to the White mountains and upon their return they will make their home at Hovey square, Dracut.

KUTRUBES—DESPINEY

Mr. Prokos P. Kutrubes of Peabody and Miss Catherine K. Despiney of Manchester, N. H., were married Sunday, the ceremony being performed by the bride's uncle, Rev. Cyrilos Papagrayouou in Manchester. The best man was Prokos Petrakis of this city, while the assistant best man was Theodore Palhogios of Orange, New Jersey. After a reception the couple left for this city, where they will spend a few days, after which they will journey to Montreal, Niagara Falls, Thousand Islands, New York, and other places.

Summer Hints to Mothers Who 'Care'

Seasonable Advice on the Health of Children in Hot Weather

It is well that mothers be advised not to over-feed the children during the hot months. No one requires as much food in summer as in winter. Feed the children the lighter and more easily digested foods. See that the milk is cool and kept away from flies. Be careful that the fruit is ripe, and if the child begins to scratch the skin, indicating too much acid in the blood, deprive it of fruit for several days.

It is quite natural that under these conditions there will be some digestive disturbances such as constipation, indigestion or summer diarrhoea. It may be accompanied by a cold or by eruptions of the skin. The timely remedy, and one which you can rely on for results, is a small dose of Dr. Caldwell's Syrup Pepsin on retiring, and by morning the bowels will move and the trouble will vanish. The exceptional tonic ingredients in this remedy will tone the stomach and enrich the blood, and the child will feel its usual self again.

Many families like that of Mr. William Weber, 29 Edwin Place, Buffalo, N. Y., who uses it for foul breath and constipation, and Mrs. John Wallace, Scottsville, Ky., who finds it valuable to herself as well as her children, are never without it, keeping it for just such emergencies. You also can obtain a bottle of Dr. Caldwell's Syrup Pepsin at fifty cents or one dollar of any druggist. Families which once use this pleasant-tasting laxative forever after discard cathartics, purgatives, salts and pills.

Families wishing to try a free sample bottle can obtain it, postpaid, by addressing Dr. W. B. Caldwell, 418 Washington st., Monticello, Ill.

POSTPONED SALE

Owing to the sudden death of Mr. James Tole, the owner of the property advertised for sale at 607 Princeton street, on next Saturday, June 20, the sale has been postponed to a later date.

C. F. KEYES.

Furniture Sale at Keyes' Commission Rooms, Thursday, June 18 at 2 o'clock.

AN UNUSUAL

Wedding Gift

Yet One That is Useful and Appreciated by the Suburbanite.

A true story follows: A prominent business woman of this city, recently called on us and requested to be shown a fire extinguisher. Thereupon the sales clerk to whom she addressed herself produced a one quart Pyrene Fire Extinguisher, neatly finished in brass. After inspecting it and learning its advantages, she ordered the instrument to be forwarded, with her card, to a gentleman in the country. "And now," said the lady, "you will hear my singular reason for purchasing this extinguisher. It is my wedding gift to a young man who will soon become a benedict. He is to reside beyond the city and it is my belief that this will afford him fire protection for his home and the pretty things that will adorn its interior; and above all else, give to the occupants of the house a sense of security against the loss of life by fire." THE PYRENE FIRE EXTINGUISHER is attractive, is efficient, doesn't occupy much space and can be operated without exertion by any woman.

Price, **$7.00**, Finished in Brass

C. B. COBURN CO. Free City Motor Delivery 63 MARKET STREET

Demonstration of Handy Scraping and Cleaning Brushes.

Reliability

A Wedding Gift

Of a handsome piece of Colonial Reproduction Furniture would be an ideal present.

Adams & Co., 174 CENTRAL ST.

Dealers in Furniture for 72 Years.

PENNANT DAY AT LAKEVIEW PARK Wednesday, June 17

PENNANTS GIVEN AT BOTH AFTERNOON AND EVENING SESSIONS

KEITH'S

TODAY AND TOMORROW

Special Dramatic Feature

"THE BANKER'S DAUGHTER"

Thursday, Friday and Saturday Thomas W. Ross in "The Only Son"

Admission, 10 Cents; a Few Seats for 15 Cents

MERRIMACK SQUARE THEATRE PLAYERS

IN

"LIFE'S SHOP WINDOW"

A Great Play From a Great Book

Always Cool and Comfortable Numerous Electric Fans and Many Exits

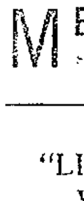

IF IT'S AT THE OWL IT WILL BE GOOD

The Only Theatre in the City Giving Open Air Performances

DON'T MISS TODAY'S FEATURES "When Paris Loves"

"The Latent Spark," "Dad's Outlaws," "Mike Joins the Force," and Many Others.

ADMISSION ...... 5c and 10c

THE KASINO

Dancing Every Night and Saturday Afternoon

Hints

QUALITY IS ECONOMY

HORNE COAL COMPANY 9 CENTRAL ST.—PHONE 264

SPECIAL

Piano Sale

We are having a clean-up sale of pianos that will interest all piano buyers who desire to buy a piano at an exceptionally low price and on easy terms.

Small Upright Piano	$35
Wood Upright	$59
One 7 Octave, large size	$68
One Ebony Upright	$79
One Rosewood Upright	$94
Milton Upright	$165
McPhail Upright	$125
Square Pianos	$10 to $50

RING'S

Largest, Most Reliable Piano House

110-112 MERRIMACK STREET

THE SUN IS ON SALE IN THE NORTH STATION BOSTON

STOP AND REST

In thousands of homes the gas range has made home tasks easier. It has multiplied the moments of leisure. It has banished the saying, "Woman's work is never done."

The suffocatingly hot kitchen, the overheated cook and the belated meals are things unknown in the home where a gas range is used.

If you are not enjoying the conveniences which come with the use of gas, now is the time to start.

Gas Appliance Store

198 Merrimack Street.

A. G. POLLARD CO.

THE STORE FOR THRIFTY PEOPLE

Special— OUR 28c COFFEE will be sold at **2 lbs. for 50c** for the next few days

MERRIMACK STREET BASEMENT

Worthy Basement Bargains

DRY GOODS SECTION

Ladies' and Misses' Summer Underwear At Lowest Prices

Ladies' Ribbed Vests, low neck, short sleeves, and low neck, sleeveless, regular and extra sizes, 12 1-2c value, at............**9c Each, 3 for 25c**

Ladies' Fine Ribbed Vests, lace trimmed, regular and extra sizes, low neck, short sleeves, and low neck, sleeveless, 19c value, at **12 1-2c Each**

Ladies' Fine Ribbed Vests, trimmed with very fine Irish lace, in five different patterns, low neck, sleeveless, 25c value, at......**19c Each, 3 for 50c**

Ladies' Fine Jersey Vests and Pants, low neck, sleeveless, and high neck, short sleeves; also fine Jersey Pants, lace trimmed, 25c value, at **19c Each, 3 for 50c**

Ladies' Jersey Union Suits, lace trimmed, and tight knee. Special value at..........**25c Suit**

Ladies' Fine Jersey Union Suits, short sleeves, lace trimmed, and tight knee, 50c garments, at **39c Suit**

Children's and Misses' Underwear, low neck, short sleeves, and high neck, short sleeves, lace trimmed, and tight knee pants. Only....**10c Each**

Children's and Misses' Fine Jersey Underwear, low neck, no sleeves, and high neck, short sleeves, lace trimmed, and tight knee, 19c value, at **12 1-2c Each**

SPECIAL—About 50 dozen Ladies' 25c Summer Underwear, Ribbed and Jersey Shirts and Pants. This lot is slightly soiled by smoke and water. Only ....**10c Each**

RATINE

Just received from the mill, two cases of yard wide Ratine in remnants, very fine quality, in plain colors. Remnants in convenient lengths for waists, skirts and whole dresses, 50c value on the piece, at ....**25c Yard**

APRON GINGHAM

Remnants of good Apron Gingham, blue and brown check, fast colors, 8c value on the piece, at ....**5c Yard**

BASEMENT

READY-TO-WEAR SECTION

Merrimack Street Basement

CORSET COVERS

50 dozen Ladies' Corset Covers, made of fine nainsook, lace, hamburg and ribbon trimmed, in large variety of styles, 25c values, at **17c Each**

LADIES' COMBINATIONS

Ladies' Combinations—skirts or drawers—made of very fine nainsook, all-over hamburg; also hamburg and lace trimmed, $1.00 garments, at **65c Suit**

CHILDREN'S DRESSES

Children's Dresses, made in large variety of styles, sizes 2 to 14 years, made of fine linene, gingham, chambray and percale. Only **49c Each**

MEN'S FURNISHING SECTION

Basement

MEN'S HOSE

Men's Fine Mercerized Hose, black and colors, double soles, 19c values, at **12 1-2c Pair**

MEN'S NEGLIGEE SHIRTS

Now on sale, our new Summer Negligee Shirts, made of fine material, without collars and soft collars. Only.......................**48c Each**

BOYS' OVERALLS

Boys' Overalls, made of good blue denim, made full size, with double seams, at....**25c Pair**

BOYS' UNDERWEAR

Boys' Balbriggan Shirts, good, fine garments in all sizes, only.....................**15c Each**

BOYS' CLOTHING SECTION

BOYS' KHAKI PANTS

Boys' Pants, made of good khaki cloth, well made, double seams and cut full size, only **17c Pair**

BASEMENT

THE WEATHER

Fair tonight; Wednesday fair, rising temperature; north to west winds.

THE LOWELL SUN

7 O'CLOCK

ESTABLISHED 1878 | THE LOWELL SUN TUESDAY JUNE 16 1914 | PRICE ONE CENT

100 GREEKS MASSACRED

ATHENS, June 16.—Greek refugees from Asia Minor today brought reports of the massacre by Turks of one hundred Greeks, including priests, old men and children, in the town of Phokia, twenty-five miles northwest of Smyrna. The town, according to the official report, was invaded by a horde of Turks who looted and then set fire to the buildings. All the inhabitants, most of whom were Greeks, fled, leaving their property behind, and 3800 of them have reached Saloniki. They declare that the bodies of the massacred people were thrown into wells. The refugees, many of whom were suffering from wounds, were starving when they reached Saloniki.

CAPTAIN OF EMPRESS WITNESS AT INQUIRY

QUEBEC, June 16.—Captain Kendall, skipper of the Empress of Ireland, was the first witness called today at the opening of the government's investigation into the collision between his steamer and the Storstad and the lower St. Lawrence river and the loss of more than a thousand lives.

The examination of witnesses was preceded by the introduction of brief summaries of the facts by counsel representing the owners of the two vessels. Lord Mersey, the eminent British authority on admiralty law, surprised the big gathering of attorneys by the vigor with which he conducted the hearing, notwithstanding his 75 years.

Counsel for the owners of the Storstad in an oral statement of the case, declared that when the Storstad first sighted the Empress the latter was off the Storstad's port. Two minutes later the fog shut down and the Storstad signalled by whistle that she was under way and keeping her course, heading west by south. The statement continues:

"When the whistles of the Empress were heard again the mate in charge of the Storstad put his wheel to port while the ship slowed up. The wheel was put hard to port and when she did not answer it assistance was given by steaming up sufficiently. Two long blasts were given to indicate that the vessel had lost steerage way. About the same time the engine room was ordered to go slow ahead so that the vessel would not become unmanageable. The captain, who had gone below, was called up by the mate. He asked 'Can you see Father Point?' and the mate said that it had just been shut out by the fog. He made no mention of the Empress and called the captain because the latter had asked to be called if it got foggy.

"When the captain got on deck he saw the mast lights of the Empress three points to port. He immediately ordered full steam astern. The vessels were then about 800 feet apart. The green light of the Empress then appeared. Three minutes later the vessels came together. The master of the Storstad heard a hail from the Empress telling him to keep going ahead. He had ordered this but found he could not keep the collier's nose in the Empress' wound. The Storstad was swung around until she was parallel with the liner and the collier's master was afraid his ship would be struck on the port side by the starboard quarter of the Empress. He had to swing around in a complete circle and meantime the Empress disappeared. The Storstad blew signals to the liner but it did not answer. About ten minutes afterward the master of the Storstad heard a chorus of cries and proceeded toward them with four boats ready to launch. The Storstad's boats saved several hundred of the Empress' survivors and manned entirely an Empress boat on its trip back to the scene of the wreck and another boat partially.

Captain Kendall said the accident happened six and a half to three quarter miles east of Father Point. He was able to time the accident at 1.55 a. m. eastern standard time, since, he said, he had looked at his watch two minutes earlier.

Captain Kendall then began a detailed account of his course on the night of the collision. He said that although he encountered light fog twice during the first part of his course the weather on the whole was fine and clear. After dropping the pilot on the Eureka a mile north of the Father Point gas buoy the empress proceeded on her usual course at full speed.

"While the weather was still clear and fine," continued the captain, "I got one bell saying someone was on our starboard bow. There were two masthead lights, then about six miles away three or four points off my starboard bow. Then there was no risk of collision. I still stood out until Father Point was abeam, then ported the helm, and altered the course to north 73 magnetic, the right course for an outward bound vessel.

"The Storstad lights were then one point off her starboard and I intended to pass her on my starboard side. There was still no risk of danger. The Storstad was showing her starboard side and going clear. I came back to the navigation bridge and proceeded on the course.

"I then noticed a big bank of mist coming off th south shore. When I saw the Storstad's lights getting misty I stopped my ship. I saw her starboard light a little after coming down from the upper bridge. As the fog was dimming the light, I stopped ship and ran full steam astern to take way off the ship. Three short blasts were blown at the same time. I still saw the dim lights of the Storstad for some time. The foam and air bubbles on the water showed how the reverse was reducing the ship's headway. Suddenly I lost the Storstad's lights and I blew a second three-blast. The last lights I saw were the two masthead lights and her green light about one point off my starboard bow. The only thing that would bring her into my course was porting her helm. I rang the bell to stop the engines at that time.

"I heard a prolonged blast from the other ship in the midst of my three blasts. The sound came from about two points on my starboard bow. When the second three blows were given I heard another long blast, saying that she was under way. This was four points on the starboard bow. This was still safe for passage, starboard to starboard.

"I blew two long blasts to let the other ship know I was stopped and in return I got one long blast from her. Then I gave two more but I got no reply. I got three whistles, the third of which was about six points off my starboard bow.

"I sighted his forward mast ahead and green and red side lights only about 100 feet away. She was bearing at right angles to my course and going fast, as foam at the bow of the ship showed. The captain must have put his helm hard apert."

Captain Kendall replied to a long series of questions by various attorneys. After an hour of this he showed signs of losing strength and after a vivid description of his dispute with Captain Anderson of the Storstad he collapsed and declared that he could remember no more of the events attending the disaster. Kendall told how he walked up to Anderson after his rescue by one of the Storstad's boats and said to the Storstad's skipper: "You have sunk my ship. You were going full speed." At this point he declared that he could say no more.

PEPTIRON PILLS

Put iron into the blood, strength into the nerves, color into the cheeks, aid digestion, and promote natural sleep. They are positively unequaled as

A RESTORATIVE TONIC

in those cases where there has been too much work or worry, too close confinement indoors, too much social life.

At druggists or sent promptly by parcel post on receipt of price, 50c, or $1, by C. I. Hood Co., Lowell, Mass.

— THE —
CHALIFOUX
CORNER

Tomorrow, Wednesday, is the one day, Pennant Day, in each month that we mark goods the lowest for the month and those goods sold at that price that day only and are 25% to 50% lower than they can be bought elsewhere. Visit our store on this day and prove the advantage this Pennant Day is to you.

AT BOSTON COLLEGE

97 Students Graduated, Bishop Anderson Conferring the Degrees—Gov. Walsh and His Military Staff Guests

NEWTON, June 16.—Ninety-seven students were graduated at the commencement exercises of Boston college today, Bishop Joseph S. Anderson, vicar general of the Roman Catholic archdiocese of Boston conferring the degrees. The class was the largest in the history of the college. Governor Walsh and his military staff were among the guests.

The degree of bachelor of arts was conferred on 45 seniors, 42 post graduate students received the degree of master of arts and ten candidates were made licentiates in philosophy.

"The sanctions of the moral life" was the subject of the valedictory address of Leo M. Murray of Revere, president of the senior class.

DEATHS

DAWSON—Mrs. Sarah Dawson, a former resident of this city, but residing in Michigan of late years, died at her home in Detroit last Sunday. She leaves to mourn her, three sons: William Dawson of Lowell, John and Robert of Detroit, also ten grandchildren, including Mrs. Wm. Sutherland of Detroit and Mrs. Paul Foster of Pigeon, Mich., and one great-grandchild. Mrs. Dawson was well known and highly respected in this city.

ETHIER—Mrs. Isidore Ethier, aged 44 years, 9 months and 1 day, died today at her home, 57 Hall street. She is survived by two sons, Arthur and Normand, and a daughter, Mrs. Alice Lamirande in Canada, as well as by a husband in Lowell.

THE ROAD TO RELIEF

USE FLEX-OIL ON THE FEET

It is worth your while to think what this means when your feet are released from a pair of leather shoes at night, heated and tired—bathe—then dry them thoroughly and rub in Flex-oil till it is absorbed—do this three times a week—and your feet lose all stiffness and soreness. Remember that men and women are as old as their feet feel—Flex-oil is for sale at all drug stores and at

O'SULLIVAN BROS. CO., Opp. City Hall. Price 25 Cents

O'SULLIVAN SPECIALTY CO. Lowell, Mass.

7 DIE IN FIRE TRAP PANIC

MILFORD, June 16.—Seven Armenians were burned to death and seven seriously injured when 80 men were trapped in a burning Armenian lodging house early today. Two of those injured are expected to die.

The bodies were taken from the upper floors of the four and a half story brick and wooden building. In addition to the 20 men taken to a hospital suffering from burns or from injuries received in jumping from windows, 30 suffered minor hurts. The interior of the building was burned out.

The fire, the cause of which has not been determined, started in the dining hall on the ground floor of the structure, which was at the corner of West and Cherry streets. When the firemen arrived flames were shooting through all four floors. Escape by the two narrow stairways was cut off and the only means of getting out of the building was by jumping from the windows. There was a scene of wild excitement as the fear-crazed foreigners attempted to save their lives.

The building, erected more than 50 years ago, formerly was used as a shoe factory and its timbers were soaked with oils, which aided in the rapid spread of the flames. The heat was so intense that the firemen were unable to enter and the only way they could aid the occupants was by spreading nets and blankets to catch them as they leaped from the windows.

The number of dead could not be determined until the fire had been brought under control after a two hours' fight and the charred bodies recovered. All the doctors and ambulances in the town were pressed into service. Those most seriously hurt were taken to a hospital and others, after having their wounds dressed, were sheltered in nearby houses.

The victims were laborers and moulders employed at a manufacturing plant in Hopedale. None of them had families.

The building was owned by Peter Popalian. The financial loss is small.

Five Bodies Identified

Owing to the inability of most of the occupants of the burned building to speak English, the work of identifying the bodies was slow. Of the seven bodies found under the debris, five were identified as follows:

ARHON OTOTOZRAIN,
NARSES MOURADIAN,
SIMON MAZARDIAN,
ARTIN ONAMIAN,
NAZAR FOLZIAN

The hospital attendants also had difficulty in learning the names of the injured.

State inspectors came here during the forenoon to investigate the disaster. The building had no outside fire escapes, and the interior was divided into tiny cubicles, where the lodgers slept.

SAVED FROM DROWNING

BOY TAKEN OUT OF CONCORD RIVER AND RESTORED BY THE PULMOTOR

A boy named Bates, aged about 10 years, fell into the Concord river late this afternoon while playing on the banks of the river and narrowly escaped death by drowning. Fortunately someone was in the immediate vicinity and succeeded in bringing the boy to shore. The ambulance was summoned in haste and Dr. Shaw, the ambulance physician applied the pulmotor with successful results. The boy was then rushed to St. John's hospital, where at the time of going to press it was learned that the little fellow was reviving with every prospect of recovery. At 4.30 o'clock he was almost conscious.

TELEGRAPHIC BREVITIES

CAPE RACE, June 16.—Steamer Amerika, from Hamburg for Boston, 450 miles southeast at 11.15 p. m. 15th.

ANNAPOLIS, June 16.—Allegations of substitutions in examination for admission to the naval academy are being investigated by the academy authorities.

WORCESTER, June 16—A class of 72 was graduated from the State Normal school. The address was by President John Thomas of Middlebury college.

CHICAGO, June 16.—Charles Comiskey, president of the Chicago American league team, admitted today that Hal Chase had notified him he would leave the White Sox "in ten days."

WASHINGTON, June 16.—Mrs. Grace B. Caulkin of Sonoma, Cal., was today appointed by President Wilson to be receiver of public moneys at San Francisco.

PARIS, June 16.—The new French cabinet formed recently by Rene Viviani survived its first contact with the chamber of deputies. A motion involving the confidence of the chamber in the ministry was adopted by a vote of 362 to 139.

ROME, June 16.—Reports from the greater part of Italy today indicate a general resumption of work by the railroad men who have been on strike for several days and also a cessation of violence except in a few isolated places.

PARIS, June 16.—Finland was wiped off the Olympic map today when the international Olympic congress adopted the German definition of an Olympic nation, under which Finland cannot exist as a separate nation.

WASHINGTON, June 16.—Senator Newlands, chairman of the interstate commerce committee today re-introduced his bill for the federal incorporation of railroads. He first introduced it in 1909.

WASHINGTON, June 16.—The Nicaraguan and Colombian treaties were discussed today at the cabinet meeting. Secretary Bryan will lay them before the senate foreign relations committee tomorrow.

WORCESTER, June 16.—Frederick W. Peters of Dorchester, 50 years old, who has been an inmate of the Worcester state hospital since March 1, 1912, committed suicide today by hanging himself with a strap in his room.

SABLE ISLAND, June 16.—Steamer Pennsylvania from Hamburg for New York, 727 miles east of Sandy Hook at 10 a. m. 15th. Dock 8 a. m. Friday. Steamer Cambrian from London for Boston, 525 miles east of Boston at 7.30 a. m.

DULUTH, Minn., June 16.—The steamer Naronic arrived here today with the members of the National Association of Circulation Managers who are holding their convention on board. Extensive programs of entertainment have been prepared for the visitors.

WELLESLEY, June 16.—Wellesley college passed its 38th annual commencement by giving its bachelor of arts degree to 304 young women, its master of arts degree to seven, its certificate in music to two and its certificate in hygiene to 35.

WASHINGTON, June 16.—Thomas D. Jones of Chicago, nominated yesterday for the six year term on the federal reserve board, was said in official circles today to be the president's choice for governor of the board. Charles S. Hamlin of Boston was expected to be made vice governor.

BOSTON, June 16.—The full bench of the supreme court today decided that the Suffolk county supreme court has jurisdiction over the will of Samuel Emery and that although Mr. Emery died at Portsmouth, N. H., in November, 1912, his domicile at that time was in Boston.

ROME, June 16. The entire Catholic and monarchist ticket was elected at the municipal elections held on Sunday, the results of which became known today. Prince Colonna headed the list with over 5000 votes more than Ernesto Nathan, the former mayor, who led the anti-clerical coalition.

WASHINGTON, June 16.—Brig. General Funston reported to the war department today that the food supply of Vera Cruz was not in great danger although some prices were high and he recommended especially against sending food supplies from the United States except for troops.

LONDON, June 16.—Colonel Theodore Roosevelt paid an extensive round of visits today to public institutions, including Westminster Abbey and the natural history museum. At luncheon at Lieut. Col. Lees' a number of explorers and big game hunters had been invited to meet him.

CHICAGO, June 16.—Assurances from lawyers that by giving a club ten days' notice of a determination to leave it, a player could legally abrogate his contract, has led more than 40 members of the National and American league teams to apply for positions in the Federal league, according to President Gilmore of the Federals.

WASHINGTON, June 16.—President Wilson's attitude against any adjournment without enacting the trust bills had an immediate effect at the capitol. The leaders began hurrying work on the appropriation bills and running up the legislative machinery all along the line. Most of the senators are eager for a mid-summer adjournment.

LONDON, June 16.—A special despatch from Portsmouth says the rig of Shamrock IV. is to be altered from that of a sloop to that of a cutter. The challenger is to be given a longer bowsprit with jib and foresail. The despatch adds that removal of the lead will reduce her waterline and affect the time allowance.

ST. CATHERINES, Ont., June 16.—Walter Burt of Port Dalhousie was drowned and ten other members of the crew of the dredge Delver were saved with difficulty when the dredge in tow of a tug capsized outside Port Dalhousie harbor today. The sinking of the dredge represents a loss of $100,000.

WASHINGTON, June 16.—Charges that the United States kept its marines in Nicaragua to influence the recent presidential election and that the state department has been acting in the interest of American bankers contained in a resolution introduced today by Senator Smith of Michigan were referred to the senate relations committee.

FRANKFORT, Ky., June 16.—Gov. McCreary today signed the commission of Johnson N. Campden of Versailes as United States senator from Kentucky to fill the vacancy caused by the death of Senator W. O. Bradley. Mr. Campden will serve until November, when a senator will be elected to fill out Bradley's term which expires March 4, 1915.

WASHINGTON, June 16.—The state department has decided to admit all foodstuffs free to Vera Cruz until June 25. The exemption will apply to foodstuffs sent from foreign ports as well as from the United States. Secretary Garrison has decided that no provisions will be sent on government transports until it is seen how the exemption results.

CONCORD, N. H., June 16.—At a meeting of the democratic state committee here today the resignations were received and accepted of John B. Jameson of Antrim, chairman, and Clarence E. Carr of Andover, treasurer, of the state committee. State Treasurer George Farrand of Pennacook was elected to succeed Mr. Jameson and the filling of the other office was postponed to a future meeting of the committee.

REDDING, Cal., June 16.—Mount Lassen has been on its good behavior since yesterday afternoon when slight spurts of steam from the crater led Supervisor Rushing of the United States forest station at Mineral to predict another eruption, which he confidently reiterated today. James Graham, the only victim of the eruptions to date, was brought last night from Viola to the hospital here. He withstood the 50 mile trip well and physicians say today that his remarkable vitality will pull him through.

Third Edition

GRADUATION TODAY AT NORMAL SCHOOL

Seventy happy girls of the class of 1914 closed their student career this afternoon at the State Normal school when in the presence of the faculty, invited guests, relatives and immediate friends they were awarded the diplomas which entitle them to take their place with the honorable body of American school teachers. Yet one looking over the line of white dressed, eager and earnest graduates could find little of the traditional teacher type for they might have represented any college or society school in the country. And if some among them felt just a little thrill of self-gratification, they are to be pardoned, for the Normal school graduates represent not only personal education and culture but the educational future of the country. The splendid local establishment aims at keeping in the forefront of training schools so that year after year its classes go out equipped to take their place side by side with the leading educators of the country. If this thought occurred to the hundreds who shared in the happiness of the Lowell Normal school's sixteenth class this afternoon, they must have seen a great and an impressive significance in the formal and informal addresses, and the other exercises of the notable commencement.

Long before the time set apart for the opening of the commencement exercises the great assembly hall was the scene of much animation for the respective students were the centres of congratulatory groups. The hall had been arranged so as to seat several hundreds and gradually the rows became filled. To the right, immediately in front of the stage, was a space reserved for the graduates, marked by ribbons of blue and gold—the class colors. The sides of the great stage were banked high with palms and two great clusters of iris in the foreground gave an artistic and seasonable touch. Shortly before half past two, a march was struck up and the graduates marched in two by two, taking up their reserved space. Immediately after came members of the faculty headed by Principal Cyrus A. Durgin, the invited guests of the occasion, and the two main speakers, Henry Turner Bailey, the well known author and art critic, and Commissioner David Snedden of

Continued to page seven

FIRE IN BAKERY

The alarm from box 111 shortly before 4 o'clock this afternoon was for a stubborn fire in a bakery at 18 Fenwick street. The fire was due to an overheated oven and gave the firemen a busy time of it for about 20 minutes. Families living overhead of the bakery were obliged to vamoose and it looked for a time as if the fire would assume formidable proportions. There was plenty of smoke and but for the quick work of the firemen a conflagration might have resulted. At 4.15, however, the firemen had the blaze under control.

LOWELL AND HAVERHILL

HIGH SCHOOL TEAMS HAVE AT IT AT SPALDING PARK—CHILLY WEATHER PREVAILS

The chilly weather had no terror for the baseball warriors of the Lowell and Haverhill High schools for they appeared for their game at Spalding park on scheduled time this afternoon with about 150 dead game rooters trying to warm up and look pleasant. It was a Carney medal fan who'd take in a game this afternoon.

The game was called shortly after 3.30 o'clock and the boys hadn't gotten fairly under way when The Sun went to press. Bobbie Keeler who generally umpires the High school games was today notified of his appointment as a New England league umpire and hence had to send his regrets to the high school players. Jack O'Day officiated and the lineup of the opposing teams was as follows:

LOWELL	HAVERHILL
Duffy 2b	rf McCarthy
McVey 3b	cf Armstead
Breen ss	lf Herricx
Falls lf	ss Gilroy
Hart rf	1b Christian
Wilson p	3b Green
Hobson cf	c Ritchie
Couillard 1b	2b Byard
Edwards c	p Gleason

Edwards Splits Finger

In the first half of the fourth Catcher Edwards of the Lowell team sustained a split finger from a foul tip. He left the game and was attended by Dr. Pulsifer, coach for the team. Falls caught the remainder of the game.

The score:

	1	2	3
Lowell	0	0	0
Haverhill	0	0	0

Game unfinished at the time of going to press.

For 65 Years
City Institution for Savings
LOWELL, MASS.
Never paid less than
4%
Interest Begins July 11
WARREN STREET | HIGH STREET | CENTRAL STREET

ST. JOSEPH'S CONVENT

Graduation Exercises Will Be Held at St. Joseph's College Hall Next Sunday

The graduation exercises of St. Joseph's convent will be held on Sunday, June 20. Inasmuch as there is no available hall in the school building in Moody street, the exercises will be carried out in St. Joseph's college hall in Merrimack street. Those who will receive diplomas and who will enter the high school in the fall term are as follows: Misses Cecile Vigneault, Delia Thellen, Verda Drason, Marie Anne Sawyer, Florence Richard, Therese Peltier, Cecile Giroux, Jeanne Giroux, Laurette Labrie, Maria Descelles and Irene Alexander. A varied entertainment program will be given by the pupils of the school under the direction of the Grey Nuns of the Cross who are in charge of the institution. Gold medals and valuable other prizes will be distributed among the graduates.

If Brides Could Choose

If the bride could choose her own wedding gifts—

Would she not select electric gifts of usefulness for her housekeeping career?

An electric toaster stove or a tea samovar, for instance?

Lowell Electric Light Corp.
50 Central Street

CUT PRICES ON
LEATHER GOODS
DEVINE'S
124 MERRIMACK ST.
Repairing, Etc. Telephone 2150

A QUARTER CENTURY AGO

That strike of the carpenters of 25 years ago for a nine hour day, to which I referred last week proved to be a most interesting controversy and the carpenters enlisted the sympathies of well known business men who made addresses of encouragement to the strikers while the battle was on. The Sun of a quarter of a century ago further reports the progress of the strike as follows:

"The striking carpenters are drawing out lines in every direction for sympathy and encouragement in what they believe to be a very proper and well-advised strike. And they are the moral support of hundreds of striking people. In Highlands the Palmer street school house, the Tremont and Suffolk work, all stopped work, employing non-union carpenters. These strikers are drawing $2.25 per day from the carpenters' funds. Steps have been taken to form a co-operative building association. The strikers claim they can save $50,000 of money and go into business on a large scale. The strikers are helping the plasterers and helpers are quite like about working with non-union carpenters, and it is not unlikely that they will join the strikers by refusing to work on the premises upon which such men are employed. It would be a bad thing to tell where the strike would end. It was a great meeting last night, cheerful addresses were made by Hon. Chairman of the executive committee, E. D. Hall, who presided over the meeting; M. J. Sullivan, Denny, James H. Carney, Cornelius Brown. All the speeches favored a firm stand until the employers would be glad to come to terms and also heard a strike."

All's well that ends well, and the strike ended well for the strikers.

Foresters Elect Officers

Some men never grow old and can be found today as active in the societies to which they belong as they were a quarter of a century ago. In support of which statement let me quote the report of the election of Court City of Lowell, F. of A., held 25 years ago. It reads as follows:

"Court City of Lowell met Wednesday evening and elected the following officers: Chief ranger, James Quinn; sub chief ranger, Charles H. Bowen; financial secretary, Patrick McGillicuddy; treasurer, F. F. Stevens; recording secretary, Stephen Wyman; senior woodward, Robert E. Menahan; junior woodward, George B. McKennan; senior beadle, Michael McAvoy; junior beadle, Patrick F. Walsh; physician, William F. Lawler; trustees, Jeremiah O'Neil, James Flynn, J. J. McAvoy; representatives to the convention, E. J. Smith; alternate, James O'Brien."

Those of the above-named who are alive today are still actively interested in Foresting.

The Sun at that time also said:

"Among the candidates nominated for delegate to the convention from Court Merrimack, the name of Joseph Walker is frequently mentioned. The Foresters' election would reflect credit on the court."

Lowell Teachers' Meeting

Last week the Lowell Teachers' association met and elected officers and 25 years ago last week they did likewise. The old Sun makes a brief mention of their meeting at that time as follows:

"At the annual meeting of the Lowell Teachers' association on Wednesday evening the following were elected officers for the ensuing year: [illegible] Grover; vice president, [illegible]; corresponding secretary, [illegible]; treasurer, [illegible]; Machetter, executive committee, [illegible] Parenault, chairman; [illegible] Moses Talla J. [illegible] and Sarah L. [illegible]. The gave the [illegible] court of a tour through the west and the teachers gave Mr. Bacheller a vote of thanks."

Principal Morey's Narrow Escape

On the 25th of a century ago there was [illegible] in powdered form for [illegible] been the following would [illegible] written by the old Sun: "Mr. W. Morey, principal of the Highland school while preparing to shave himself, Monday, attempted to [illegible] it in two by using a very [illegible] the knife slipped and severed [illegible] in the palm of his left [illegible]. Drs. Bell and Field were summoned and were obliged to set the [illegible] in two directions to fine the arteries [illegible] and close it. The [illegible] that for the presence of Mr. Morey in compressing the [illegible] he would have bled to death in a minutes."

Shortly, Mr. Morey fully recovered from the serious accident and is still teaching over the Highland school with characteristic success.

High School Alumni

[illegible] of a century ago the High School Alumni changed its name to that of the High School Graduates association and the old Sun says of the proceedings:

"The executive committee of the High school Alumni met in the committee room of Huntington hall, Thursday evening, Hon. F. T. Greenhalge in the chair. It was voted to recommend a new constitution for the society and also to change the name to the Graduate Association of the High School. The latter clause was rejected because the officers of the high school have an older organization of the same name, and the two would be confused. It was also voted that the committee request Gov. Foss for the graduating exercises to be held next Thursday. Miss Helen B. Peabody, Miss P. Ward and Annie E. Fay and Walter A. Hale were appointed a committee to report a list of officers to be elected at the next meeting."

It is obvious that the demand for [illegible] to the high school graduation was great 25 years ago and it is to-day and there is some demand today.

College Boys Return

The Sun says:

"Rev. Henri A. Constantineau, O. M. I., commissioned for the New England students of the University of Ottawa, is home for the Lowell on Thursday. The 20 other Lowell students returned to their homes in this city: John A. Tremblay, Joseph C. Constantineau, John Dwyer, Joseph A. Lovett, Peter Brunelle, Oscar Allard, James Cahill, Frederick Lacourse, Edward Perusse, H. Pepin, Leon A. and E. Valleran. Fr. Constantineau who is a former Lowell boy will celebrate high mass at St. Joseph's church tomorrow."

Of the students above mentioned a few have since passed away while the others are well known citizens. Peter Tremblay after excelling both in his studies and in athletics entered the medical school of McGill University and is now a well known physician. Oscar Allard is a busy man at city hall while Fred Lamoureux is an evening school principal and in the hardware business. Rev. Fr. Constantineau afterward became provincial of the southern province of the Oblate order with headquarters in Texas where under his able administration important frontier operations have been successfully carried out. Fr. Constantineau was an occasional visitor to this city.

Hibernian Rifles

An organization that flourished a quarter of a century ago but which is no longer in existence was the old Hibernian Rifles and its annual election of 25 years ago is reported as follows:

"The annual election of officers of Company A, Hibernian Rifles, took place Thursday night and the following officers were elected: P. F. Corr, captain; William Connors, first lieutenant; Michael O'Shea, orderly sergeant; P. J. Frawley, second sergeant and treasurer; P. F. Kelly, third sergeant; John J. Sullivan, fourth sergeant; Michael Duffy, fifth sergeant; corporals, R. Campbell, Thomas J. Connolly, Michael Sullivan, Owen Gallagher, Michael Cahill, James Henry and John A. Gillirlon, chaplain."

Sister of Charity Dead

The Sun of a quarter of a century ago had the following:

"Sister Mary of St. John's hospital band died Wednesday at the hospital after a long illness. Sister Mary came to the hospital last December from the Home for the Destitute Catholic Children of Boston, hoping to secure favorable treatment for her ailment. In the world she was Mary Ellen Finnegan and had been a Sister of Charity for a number of years. Friday morning at 9.30 the funeral was held. At the requiem mass in the Immaculate Conception church, Very Rev. Fr. McGrath, O. M. I., was the celebrant, Rev. Fr. Joyce, O. M. I., deacon and Rev. Fr. Burns, O. M. I., subdeacon. The bearers were Drs. Lawler and Harrington and Messrs. J. F. Malcahey and James O'Connor. At the grave in the Catholic cemetery services were conducted by Frs. Joyce, Garin and Burns."

Of the sisters who labored at St. John's hospital a quarter of a century ago but one remains, the venerable Sister Martina, who has served on night duty continuously for 25 years and who is still hale and hearty though beyond the prescribed three score and ten. Sister Martina was an army nurse during the Civil war and came to Lowell 25 years ago, entering upon night duty immediately after her arrival.

Lowell Boy Ordained

During the current week Rev. James Gookin, of this city, a member of the Josephite order of missionaries among the Indians and negroes, will be ordained to the priesthood at the seminary of Mt. St. Mary's college, Emmitsburg, Md., and on next Sunday will celebrate his first public mass at the Immaculate Conception church in Bellevere. Twenty-five years ago the old Sun informs us of the ordination of another Lowell boy, the late Rev. Patrick R. Ducey. The Sun states:

"Thursday morning at the St. Bonaventure seminary, Allegheny, N. Y., Rev. Patrick R. Ducey of this city was ordained to the priesthood. Father Ducey is a graduate of the Mann and the high schools of this city, being a Carney medal scholar of the latter school. His studies for the priesthood were carried on at St. John's seminary and the St. Bonaventure seminary. The young priest will begin his labors in the diocese of Alton, under Bishop Ryan. Father Ducey is the son of Mr. and Mrs. Patrick Ducey of 112 Fletcher street, this city. From early youth Father Ducey was very devout and was an altar boy at St. Patrick's church. Hundreds of his dear friends in this city will be delighted to hear that his life ambition has been gratified."

Rev. Fr. Ducey subsequently became one of the best known clergymen in the state of Illinois. He passed away at Springfield, Ill., several years ago, and his mother, who had made her home with him, died shortly afterward on her way back to Lowell.

Danced During Recess

A week or two ago the members of the Municipal council took a little trip to Springfield at their own expense and according to Col. Carmichael the trip did them considerable good, by adding to their fund of knowledge. Twenty-five years ago [illegible] little junkets were in vogue and they also helped some. According to the [illegible] said:

"The committee on school houses and hygiene of the city school visited Worcester, Wednesday to examine the new high school and to glean some ideas to inject into the projected high school here. Among other things the pilgrims from Lowell discovered that the young ladies of the high school have piano music for dancing during the recess each day."

Some class to the Worcester high of 25 years ago.

Herb Merrill Appointed

The old Sun says:

"At the regular session of the board of aldermen Tuesday evening the committee on fire department reported favorably on the petition for an engine house near Agawam and Lawrence streets. The report was accepted. Further time was given the committee to report on the petition for an engine house in Ayer City.

"The following were confirmed as members of the fire department: Herbert E. Merrill, Stephen E. Bartlett, (assistant foreman), Daniel W. Hillard, Frank C. Lowrey, Quincy A. Foster, John Blackman. At his own request Nathanial Bishop was discharged from the department. The appointment of William H. O'Brien as a member of the police force came up but was referred to the committee on police for further consideration."

Captain Herb Merrill is pretty active for a man who has reached the pension age and can hustle up a ladder with the best of them. Nate Bishop many years afterward was reappointed to the fire department by Chief Hosmer at the age of 64 years. "Billy" O'Brien was appointed to the police department a short time afterward and is still as spry as a chicken.

New Laurels for the Vespers

Many of the younger generation do not know that some of the greatest canoe races in the country were pulled off in the Merrimack by the old Vesper club and that Mr. Paul Butler was the crack canoeist of the country, a quarter of a century ago, yet such was the fact and one can scarcely realize as he watches an occasional canoe being paddled slowly up or down stream that once upon a time the frail little crafts would fairly fly over the rippling waters of the Merrimack while the river in those good old days was alive with canoes and racing sculls. The Sun of 25 years ago under the heading given above has the following:

"There is no doubt that Paul Butler of this city is the leading canoeist of this country. The Vesper club is stocked with prizes won by him in many a race at home and abroad and his home on Belvidere hill contains many other trophies. Now he brings new laurels to Lowell. The canoeists of the eastern division of the American Canoe association who have been in camp at Calla Shasta grove at Springfield, broke camp Monday. Sailing races, classes A and B and unlimited were easily won by Paul Butler of this city; Davis S. Goddard of this city, second. Combination paddling and sailing, two miles and turn, won by Butler, Goddard, second. Plain sailing race, two miles and turn, won by Butler."

THE OLD TIMER.

The Bon Marché
DRY GOODS CO.

LOWEST PRICES CONSISTENT WITH RELIABILITY

Tomorrow Morning We Open Our Annual
June Sale of NEW CRISP UNDERMUSLINS

CHILDREN'S DRAWERS

Good strong cotton, good full sizes, hemstitched, and with fine tucking. Sizes 6 to 14 years. Regular price 19c. Sale price 12½c

CORSET COVERS

1 inch edge of pretty hamburg and narrow ribbon run, trimmed arm size. Sizes 34 to 44. Regular price 19c. Sale price 15c

CHILDREN'S DRAWERS

Bloomer style, made of pebbled crepe, good full sizes in ages 6 to 14 years. Sale price 25c

CHILDREN'S GOWNS

Of fine crepe, sizes 6 to 14 years, round neck, linen lace edge, kimono sleeve, full length and width. Regular price 50c. Sale price 39c

CREPE BLOOMERS

Women's, cut full size and a good quality crepe. Regular price 50c. Sale price 39c

GOWNS

Empire style nainsook gowns, allover embroidered yoke or pebbled crepe gowns, square, round or V neck style; neck and sleeve with edge of wide insertion in torchon or cluny patterns.

Regular Prices 89c and $1.00.

69c

SKIRTS

Long white skeleton skirts, some with deep ruffles of fine embroidery, others trimmed with ruffles of fine torchon insertion and lace.

Regular Price $1.00.

79c

GOWNS

Women's gowns of soft finished plisse or crepe, some with round neck and lace yokes, others empire style, V neck, trimmed with wide insertion of linen lace, assorted ribbons in beading.

Regular Prices $1.00 and $1.25

89c

SKIRTS

20 different styles in long white skirts, both skeleton or with underlays, ruffles of dainty hamburgs and fine laces in the newest patterns, also several new styles in modesty skirts.

Values Up to $2.00.

$1.00

CREPE DRAWERS

Women's, open style only, deep ruffle with lace edge, in all sizes. Regular price 50c. Sale price 39c

WOMEN'S GOWNS

Made of soft finished plisse, round neck, kimono sleeve, lace trimmed, all sizes. Regular price 50c. Sale price 39c

CREPE GOWNS

Chemise style, square neck, and sleeve with edge or ribbon, assorted colors. Regular price 69c. Sale price.... 45c

CORSET COVERS

Fine quality nainsook, wide edge of assorted embroideries, narrow ribbon run, several styles. Regular price 69c. Sale price 48c

COMBINATIONS

Cover and drawer or skirt, made either of pebbled crepe or plisse, cover, drawer, skirt with linen lace edge, all sizes to 48. Regular price 69c. Sale price.... 49c

See Waist Advertisement on Opposite Page

Children Cry for Fletcher's

CASTORIA

The Kind You Have Always Bought has borne the signature of Chas. H. Fletcher, and has been made under his personal supervision for over 30 years. Allow no one to deceive you in this. Counterfeits, Imitations and "Just-as-good" are but experiments, and endanger the health of Children—Experience against Experiment.

What is CASTORIA

Castoria is a harmless substitute for Castor Oil, Paregoric, Drops and Soothing Syrups. It contains neither Opium, Morphine nor other Narcotic substance. It destroys Worms and allays Feverishness. For more than thirty years it has been in constant use for the relief of Constipation, Flatulency, Wind Colic, all Teething Troubles and Diarrhœa. It regulates the Stomach and Bowels, assimilates the Food, giving healthy and natural sleep. The Children's Panacea—The Mother's Friend.

The Kind You Have Always Bought

Bears the Signature of

Chas. H. Fletcher

In Use For Over 30 Years

THE CENTAUR COMPANY, NEW YORK CITY.

H. F. McNALLY, D. M. D. Resident Manager

I Promise Not to Hurt You

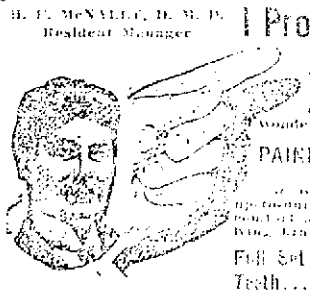

Don't put off your dental work any longer through fear. After the first touch has been filled or extracted by the King Sane System of Painless Dentistry you will laugh at your fears and wonder why you waited so long.

PAINLESS, ABSOLUTELY PAINLESS

Gold style instruments. The finest that up-to-date dental science has produced for the comfort and pleasure of my patients. See Dr. King, Lad.

Full Set of Teeth..... $5 up

Gold Crowns..$4.50 | Other Fillings 50c Up
Gold Fillings $1 Up | Bridge Work..$4.50

PAINLESS EXTRACTING FREE

DR. T. J. KING, 158 Merrimack St., Lowell.

9 a. m. to 8 p. m. Sundays 10-3. Dental Nurse in Attendance. Phone 3500. French Spoken

AMONG THE TOILERS

Dennis Mullane has accepted a position of importance with the Harvard Brewery Co.

John McQuade, employed at the Ipswich hosiery is spending the two weeks' vacation at Lynn.

John King made an efficient committee man at the Barry shoe employes' outing.

William Flynn, formerly employed at the Heinze Electric Co., has accepted a position at the Lowell Bleachery.

Paul Haley, who is employed at the Mohair Plush Co., is looking forward to the "big night."

John Reynolds, employed at the U. S. Bunting Co. has had the latest in tonsorial art applied. He says there is nothing like it.

Miss Theresa Mulligan, employed at the Heinze Electric Co., will spend the first two weeks of July at Hampton beach.

Edward Beaurepard, employed at the Proctor Co., will start June 22, on a trip to Canada. He expects to be gone about two weeks.

Mr. Henry Hogg, employed at the Middlesex hosiery is planning a trip to Worcester this coming month. He will visit Holy Cross college.

John Jolly, who is employed at the Boston & Maine yards will spend his vacation in New York city this coming month.

Edward McCabe, formerly employed at the American Hide & Leather Co., is now employed with the Northern Waste Co. at Warrenville.

The Appleton Co. has declared a semi-annual dividend of 5 per cent., payable June 16 to stock of record June 8.

Alexander Duncan Davis, who was awarded the degree of Bachelor of Science at the Lowell Textile school graduation is a Lowell boy.

Fred Shea, an employe at the Kitson Machine shop, will represent the Glenmeres in the marathon from Belle Grove to the Sacred Heart grounds, July 4th.

Conditions at the Silesia Worsted mills which have been very satisfactory since their establishment in North Chelmsford are still in full swing, with a few departments running nights.

Prospects are very encouraging at the North Chelmsford Machine and Supply company, and also the Lowell Textile Co. Both are working steadily.

Edward Poulin, bookkeeper at Webster's, the florist, George Mulvey, foreman at the Saco-Lowell shops, Frank Meehan, employed at the Meehan Granite Co., Percie Scribe, of the Boston and Maine railroad, and Louis Turner, the flying messenger of the N. E. T. & T. Co., spent Saturday and Sunday at their camp at Nutting Pond, fishing. It is reported that they made a good catch.

A number of employes of the Tremont and Suffolk gathered at the home of Patrick Farrell, who is foreman of the blanket room last evening and presented Mr. William McDermott, who is soon to become a benedict, a handsome Morris chair. The presentation was made by Mr. Charles Farrell, and Mr. McDermott responded suitably. The rest of the evening was spent in an enjoyable entertainment in which the following young people took an active part: Misses Mesdames Gainor, Malcolm, Cote, St. Germain, Lemieux and Logrum. Refreshments were served at a late hour and the merry party broke up wishing Mr. McDermott much future happiness.

Loom Fixers Held Meeting

The Loomfixers held their regular meeting in Carpenters hall in the Runels building last evening and it was largely attended. Business of much importance was transacted. Two new members were initiated and several applications for membership were received. The secretary's report showed the union to be in a flourishing financial condition.

Concerning the Bigelow

The following extract from the Fall River Herald on the Carpet mill will be of interest to Sun readers:

Negotiations for the sale of the Bigelow Carpet company are reaching the final stage and are likely to be completed within a short time. The Bigelow company is to be liquidated and sold to interests which eventually plan a consolidation with the Hartford Carpet corporation, Thompsonville. A new corporation will be formed and new financing arranged to take care of the merger.

The price paid for the Bigelow properties at Lowell and Clinton will be nearly $5,000,000, of which something over $2,000,000 will be paid in cash at the outset. If the trade goes through as now planned Bigelow stockholders will receive close to $230 per share for their holdings. Of this over $50 will be a cash payment, the remainder to be paid over when the Bigelow is liquidated.

The principal speaker at a meeting of Molly Varnum chapter, D. A. R., held yesterday afternoon at the Spalding house was Rev. Sarah A. Dixon of Tewksbury, who greatly interested her listeners with an address on war. The meeting was presided over by the regent, Miss M. Ida Howe, and it was voted to appropriate the sum of $100 for perpetual care of the lot in the Lowell cemetery given the chapter by the cemetery trustees for the purpose of erecting a boulder to the memory of the soldiers and sailors of the Revolutionary war who lie in unknown graves. The sum of $25 was also voted for the patriotic educational committee to be used in purchasing material for the playgrounds. A gift of $50 toward the reduction of the mortgage was received from Mrs. Mary G. Morrison. At the conclusion of the business meeting Rev. Sarah A. Dixon of Tewksbury delivered her address on war and a social hour was spent during which refreshments were served.

THE COCA-COLA COMPANY, ATLANTA, GA.

BUTLER SCHOOL MANUAL TRAINING CLASSES SUCCESSFUL—COOKING CLASS DOES FINE WORK

COOKING CLASS IN BUTLER SCHOOL
(Photo by Slater)

The experiment in manual training introduced at the Butler school has certainly proved quite successful. The boys of the eighth grade have been provided with facilities for wood working, principally carpentry and they have taken a greater interest in it than they ever displayed in any other branch—so fascinating is the discovery of their ability to perform various operations and turn out finished articles by combining the work of eye and hand. The teacher in this branch is Mr. Galusian of the high school. The boys have made excellent progress and Principal Callahan of the Butler school is authority for the statement that although the boys spend two hours on one afternoon each week at woodwork, they have not fallen behind in their other studies. On the contrary it has increased their physical and mental energies to such an extent that they can accomplish more in a given time spent at study than they could before taking up manual training. That statement may seem paradoxical but it has been demonstrated in other places than the Butler school. It shows the value of manual training in the higher grammar grades where it is far more beneficial than in the high school.

The manual training rooms are in the basement of the school, one room for the boys and another for the girls.

The work of the girls is confined to cooking as they had been taught sewing in grades through which they had passed. By some people very little importance is attached to cooking; but it is in reality an art based on scientific principles and one upon the applied excellence of which the health and happiness of the human race depend to a far greater extent than upon any of the fine arts for which so much money is expended. It was Ruskin who said:

"Cooking means the knowledge of Medea and of Circe and of Helen and of Queen of Sheba. It means the knowledge of all herbs and fruits and balms and spices, and all that is healing and sweet in the fields and groves, and savory in meats. It means carefulness and inventiveness and willingness and readiness of appliances. It means the economy of your grandmothers and the science of the modern chemist; it means much testing and no wasting; it means English thoroughness and French art and Arabian hospitality; and, in fine, it means that you are to be perfectly and always ladies—loaf givers."

Of course Ruskin had no intention of reflecting upon Italian chefs, nor yet of despising Irish stew or Scotch haggis and as for Chinese cuisine, he undoubtedly never heard of such a thing. Still Ruskin is right in his idea of the breadth and importance of the real art of cooking.

The equipment for cooking consists of cabinets and drawers in which each pupil has an apartment in which to keep the utensils necessary in the various lessons, all of which must be washed and definitely arranged at the end of each lesson. There are individual gas burners arranged along the tables and a splendid gas range has been presented to the school by the Weir Stove company of Taunton, Mass. Through the kindness of Miss Gage the refrigerator is kept well supplied with ice.

At the outset Miss Mary E. Lane, who has charge of the cooking classes lays down these watch-words for her pupils—"Cleanliness, care, celerity."

Her "watchouts" in the process of cooking are "Pure air, pure water, pure food." The pupils are then led into the knowledge of how to purchase, prepare and serve wholesome, nutritious foods with the proper regard for time, money and material.

The girls are first shown how to cook plain dishes, advancing to varied menus suitable for breakfast, dinner and supper. After this comes luncheon menus, and the making and serving of frozen desserts which are highly appreciated by the girls.

An imitation dining room has been fitted up on one side of the cooking room by means of movable screens and here Principal Callahan is invited to sample the dainties when the pupils prepare a specially fine menu or succeed in mastering some delectable dish or dessert. He has shown considerable courage in allowing the young cooks to try their work on him but as yet he has reported no injurious effects.

The young girls are delighted with the work and many of them have learned that there is not the slightest indignity in washing dishes, scrubbing the floor or emptying the swill. The cooking class of the Butler school numbers 150 girls and they have all mdae excellent progress. They are being well trained for the work of efficient and economic housekeeping.

Principal Callahan is becoming quite a judge of the different products of the cooking school and when he first was called upon sample a new kind of cake, he congratulated the school upon producing a finely flavored cake in which there was no apparent attempt to cover up the odor of bad eggs. He was surprised to find that a cake so rich in flavor could be made without eggs.

DR. A. J. Gagnon

Discusses the cause, effect and cure of the most destructive of all dental diseases, PYORRHEA or RIGGS DISEASE. A series of continued talks appearing in this newspaper—follow it daily as it will be greatly to your advantage if you are a sufferer of mouth, teeth or gum trouble of any description.

TODAY'S TALK
How Pyorrhea Undermines the Health

Pyorrhea is a painful, annoying and disagreeable disease in any of its stages. Not only do the teeth loosen and drop out, entailing unending discomfort and continual expense, but the natural alignment of the mouth is destroyed, the contour of the face is altered, one side frequently sinking in from loss of the teeth and the bony tissues, the other side protruding, thus changing the facial expression entirely. Often the sufferer is compelled to chew entirely on one side of the mouth, and this overworking of one side, together with the diseased condition of the other, has been known to cause paralysis of the muscles of the face. Furthermore, the wasting away of the bony part of the jaws may proceed **even after every tooth has been lost or extracted** until the ridge is entirely obliterated, thus not only causing the face to sink in to an abnormal degree, **but making it exceedingly difficult, if at all possibe,** for the patient to wear any kind of artificial teeth.

Sufferers Cannot Eat or Drink in Comfort

The blessing of being able to eat and drink in comfort is not enjoyed by those who suffer from Pyorrhea. Thorough mastication of food, so essential to general health, is an impossibility; the breath becomes so offensive that their best friends often turn from them in disgust; they are unfitted for business or social life.

The ravages of Pyorrhea may be found among all races and classes of people. The refined, intelligent and educated of all nations are no more immune from it than are those in the humbler walks of life. It may be communicated from one to another by contact, or anything that may be used about the mouth. One person so afflicted may communicate it to all the other members of the family, inflicting unnecessary suffering upon the innocent.

The destructive effects of Pyorrhea are not confined to the mouth alone. Almost every disease and ailment from which humanity suffers is directly traceable to infection through the mouth—and of all mouth disorders Pyorrhea is by far the most destructive and far-reaching in its effects.

DR. GAGNON'S SPECIAL METHOD OF TREATING PYORRHEA OR RIGGS DISEASE IS BOTH PAINLESS AND INEXPENSIVE.

Dr. A. J. Gagnon AND ASSOCIATES
DENTISTS
466 Merrimack Street, Opposite Tilden Street
109 Merrimack Street, Next to Five Cent Savings Bank

Save Money and Travel Comfortably to California

There's a best way to travel, just as there's a best way to do everything. Why go to a strange country without a guide when, for no more money, but at a great saving, you can go on one of our "Personally Conducted" Parties.

In this way you have good company all the way, as the parties are made up of congenial people. We are particular about "choosing our guests." And then our own special conductor goes with you, all the way.

The courteous service and attention given you by this special guide, enables you to learn more of the country than you could do traveling alone, and he relieves you of all the care and worry about luggage, and other travel details. This extra service costs you nothing. Why not have it?

Call or write and let me tell you about the "Personally Conducted," low fare parties to California that have helped to make the "Burlington Route" service famous.

Alex Stocks, New England Passenger Agent, C. B. & Q. R. R., 264 Washington street, Boston.

—WE SELL—
COAL
The best from the leading mines at lowest prices. None better.
Wm. E. Livingston Co.
15 THORNDIKE ST. Est. 1828

The Bon Marche
DRY GOODS CO.

LOWEST PRICES CONSISTENT WITH RELIABILITY

TOMORROW MORNING WE OPEN A

The Surplus Stocks of Two Large New York Waist Makers

See Window Display of These Two Big Waist Values

"THE WAIST STORE"

When we are fortunate in securing waists at a big reduction, we consider it good advertising to hand them over to our patrons at the same substantial saving to them. Hence this waist sale.

426 WAISTS

LAWNS, BATISTES, VOILES, CREPES

Either long shoulder or set in sleeves, mostly button front style, a few button back, low neck or high neck, long sleeves, lace medallions and imitation hand embroidery trimmings, etc.

Regular Prices $1.98 and $2.49

$1.39

700 WAISTS

VOILES, ORGANDIES, CREPES

Many with ecru laces, dainty embroideries with embroidered organdie front, also many with colored embroideries such as rose, blue, maize, etc.

Regular Prices $2.50 and $2.98

$1.69

READ UNDERMUSLIN ADVERTISEMENT ON OPPOSITE PAGE

WRECKED BY EXPLOSION

Hot Water Heater Blew Up in Brookline House and Seven Persons Had Narrow Escape

BOSTON, June 16.—The interior and furnishings of a three-family brick apartment house at 54 Vernon street, Brookline, were damaged and seven persons had a narrow escape from serious injury when a six-foot tank connected with a small hot water heater exploded in the basement shortly after 5 o'clock yesterday afternoon.

The accident was similar to that which occurred on Dec. 15 last in the four-story brick apartment house at 6 Cladin road, Brookline, when 11 persons suffered more or less injury.

Mrs. Arthur A. Sondheim, wife of a Boston lawyer, who occupies the first floor apartment, is suffering from a severe nervous shock. She was carried to the home of her brother-in-law, Philip J. Sondheim, 52 Vernon street, and attended by a physician.

Mrs. Harry W. Pendleton, wife of the janitor, who has a basement apartment at 50 Vernon street, is also suffering from nervous shock. She was convalescing from an attack of heart trouble and the excitement caused a serious relapse.

Miss Katherine Gillis, a maid of the Sondheims, had probably the most remarkable escape. She heard the hissing of steam and ran out to notify the janitor. She had just reached the door leading to the basement when the explosion occurred. Yet she was quite uninjured.

Mrs. Sondheim was seated in her parlor entertaining Mrs. Max Miller of 36 Harvard avenue, Brookline, and Mrs. Alvin Zeimer of 11 Strathmore road, Brookline. Margaret Monahan, the nurse, was taking care of Mrs. Sondheim's two children in another room.

Women Flee

Suddenly the building was shaken by a terrific explosion. Mrs. Sondheim and her callers were almost lifted out of their chairs and Mrs. Sondheim, by the merest chance, missed being hit by a large statue which was thrown from a pedestal near her chair.

All of the furniture was overturned and pictures and bric-a-brac came crashing to the floor. Mrs. Sondheim and her guests scrambled to the reception hall, and, getting the two children and the nurse, girl ran to the street.

In the dining room the legs were broken from a large mahogany dining table and the arms were smashed from the chairs. China and glassware was destroyed. Great seams were opened in the wall plaster.

In the kitchen, situated directly over the boiler, the floor was ripped up. The pantry was wrecked. An ornamental fireplace was blown out of the wall and a large radiator was separated from its couplings and partly overturned.

Mrs. Manning Seamans, who occupies the second floor, is away for the summer. Much damage was caused in this apartment, especially in the dining room, where glassware was smashed. Pictures and bric-a-brac were hurled to the floor and damaged.

Shock Felt Over Large Area

The furnishings in the apartment of Howard Potter on the top floor were less damaged.

The impact was felt in the apartments at 50 and 52 Vernon street and in all of the apartment houses around the corner along Park street. Pictures and bric-a-brac were thrown down some distance away.

The glass in four basement windows on the Vernon street front of the damaged apartment house was blown across the street.

Word was telephoned to fire headquarters and members of the fire companies at Station G, on upper Washington street, were dispatched to the scene. There was nothing for the firemen to do, however.

The tank was ripped open from top to bottom by the explosion.

The explosion was due, it is believed, to a defective or inadequate safety valve.

The house is owned by C. B. Fillebrown. It is estimated that the total damage is about $5000.

Hot Weather Tonic and Health Builder

Are you run down—nervous—tired? Is everything you do an effort? You are not lazy—you are sick! Your stomach, liver, kidneys, and whole system need a tonic. A tonic and health builder to drive out the waste matter build you up and renew your strength. Nothing better than Electric Bitters. Start today. Mrs. James Duncan, Haynesville, Me., writes "Completely cured me after several doctors gave me up." 50c and $1.00, at your Druggist.

Bucklen's Arnica Salve for Cuts.

MRS. J. LABELLE DEAD

MOTHER OF LOCAL OPTICIAN BURIED AT IBERVILLE, QUE.—HAD 134 DESCENDANTS

Mr. Ferdinand N. Labelle, the well-known optician, returned this morning from Iberville, Que., where he attended the funeral of his mother, Mrs. Joseph Labelle, who passed away a few days ago at the home of her daughter, Mrs. Napoleon A. Boutin at Southbridge, Mass.

Mrs. Labelle died at the ripe old age of 86 years. She was of the old Canadian stock and very proud of her large family inasmuch as she was the head of a family of 134 people, including children, grandchildren and great-grandchildren. Four of the children are now dead.

Mrs. Labelle was born at St. Eustache, Que., where she lived until some twenty years ago when her husband died. It was then she came to the states and made her home with her daughter, Mrs. Boutin at Southbridge. The aged woman occasionally came to this city as the guest of her son, Ferdinand N. Labelle, and her last trip here was about eight months ago, at which time she spent several weeks in Lowell.

Deceased is survived by 11 children, Israel of West Springfield, Urgele of St. Jean d' Iberville, Paul of St. Jean d'Iberville, Louis of Willimantic, Conn., Romuald of Iberville, Que., Ferdinand N. of this city, George of Chambly, Que., Mrs. Joseph Bissonnette of Iberville, Mrs. Henri Masse of Iberville, Mrs. Dieudonne Goyette of St. Jean, Que., and Mrs. Napoleon A. Boutin of Southbridge, Mass., sixty-one grandchildren and 58 great-grandchildren.

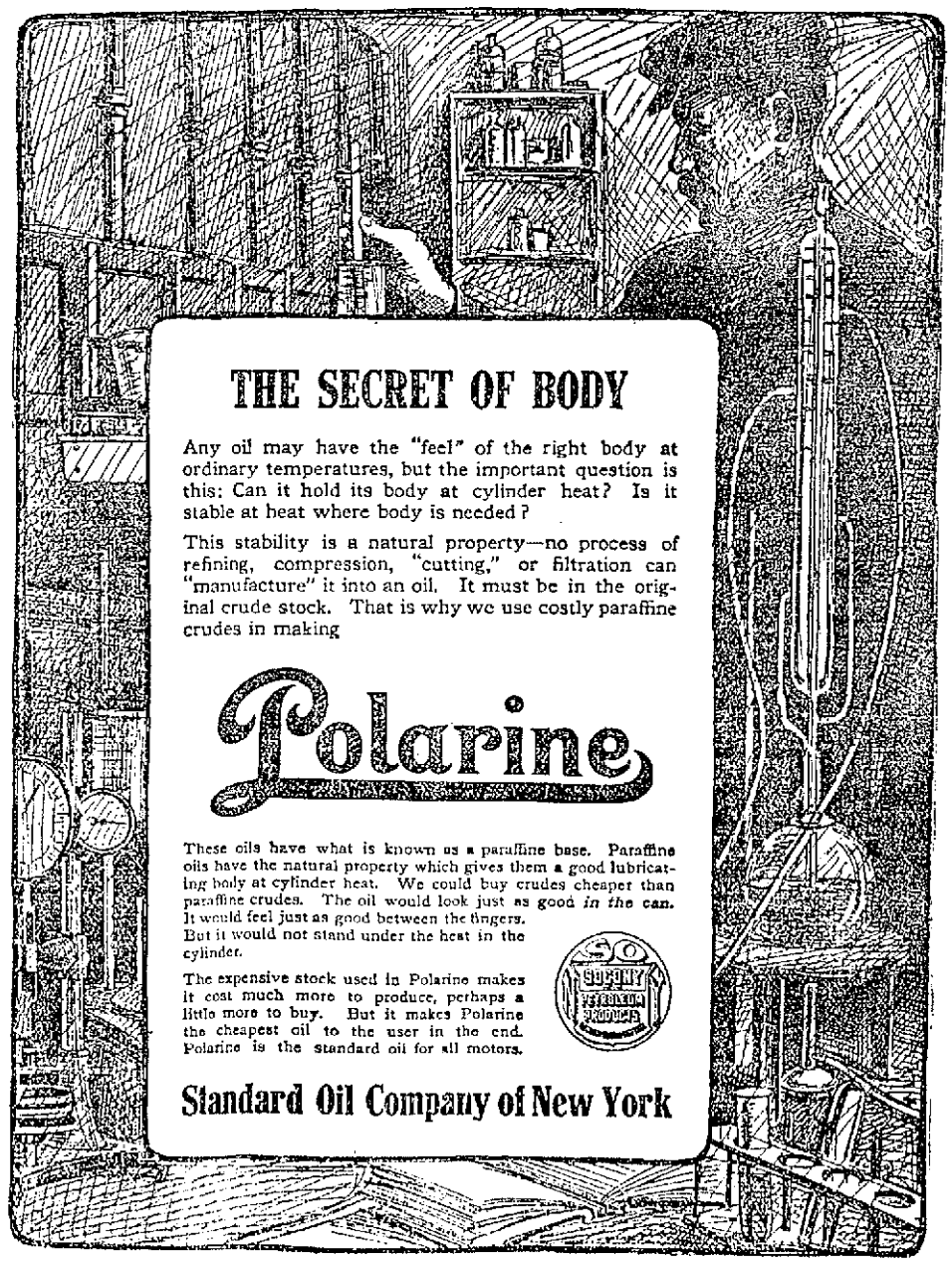

THE SECRET OF BODY

Any oil may have the "feel" of the right body at ordinary temperatures, but the important question is this: Can it hold its body at cylinder heat? Is it stable at heat where body is needed?

This stability is a natural property—no process of refining, compression, "cutting," or filtration can "manufacture" it into an oil. It must be in the original crude stock. That is why we use costly paraffine crudes in making

Polarine

These oils have what is known as a paraffine base. Paraffine oils have the natural property which gives them a good lubricating body at cylinder heat. We could buy crudes cheaper than paraffine crudes. The oil would look just as good *in the can.* It would feel just as good between the fingers. But it would not stand under the heat in the cylinder.

The expensive stock used in Polarine makes it cost much more to produce, perhaps a little more to buy. But it makes Polarine the cheapest oil to the user in the end. Polarine is the standard oil for all motors.

Standard Oil Company of New York

$35,000 SEWER JOB IN PAWTUCKETVILLE

[illegible] Mayor [illegible] for Worcester [illegible] Samuel [illegible] seat [illegible] [illegible]

[illegible] West [illegible]

[illegible] Mr. [illegible] pension [illegible]

[illegible] the meeting [illegible] the first business [illegible] the com- [illegible]

Dr. [illegible] Welch and [illegible] were on hand as witnesses in [illegible] petition of Peter Donohoe for retirement [illegible] pension roll be taken up. Dr. Welch was the first witness. He [illegible] Donohoe had been operated on three times within as many [illegible] beyond the [illegible] Dr. Mahoney said that the petitioner was absolutely incapacitated for work. The council [illegible] under chapter 447 of the acts of 1912, voted unanimously to place Peter Donohoe on the pension list. Mr. Donohoe will receive at the rate of $187.75 a year, or about $15.31 a month.

The mayor then read the petition of Patrolman Frank H. Whitney who was given a hearing at the last meeting [illegible] his case, too, the board voted unanimously to grant the petition. Mr. Whitney will receive $546 a year, or $45.50 a month. This pension will be paid out of the police department appropriation and the Donohoe pension will be paid out of the water department appropriation.

Permits for Garages

Petitions submitted by the following persons for permits to build garages were referred to the commissioner of public property and fire protection: H. S. Redman, Charles M. Bigby, Rev. James Bancroft, Raymond C. Clapp and for F. L. Gage.

A claim submitted by William Brosnan for personal injuries was referred to the committee on claims.

Petitions for the [illegible] or watering of streets were referred to the commissioner of streets and highways. These petitions included [illegible] Walnut and [illegible] streets.

For New Band Stand

At a previous meeting Alderman Donnelly submitted an order to transfer the balance of an appropriation for the erection of a band stand on the South common from his department to the park department. No action was taken and today the order was debated, Mr. Donnelly explaining that he had gone over the matter with the park department, the inspector of buildings and the architect who had prepared plans for the band stand, and he was satisfied, he said, that the band stand could be built for the $1500 remaining out of the money appropriated for that purpose a year ago. It was first intended to build the band stand in the South common pool but these arrangements have been altered and the plan so modified as to render it possible to build the stand within the amount remaining out of the original appropriation.

Abraham Olsen Compensated

On the 14th day of March, 1914, Abraham Olsen sustained injuries while traversing the sidewalk on Gorham street, between the entrance to St. John's church and St. Peter's parochial school and he put in a claim for personal injuries. Today he was awarded the sum of $10 and the council also voted to allow St. John's hospital $25 for taking care of Olsen, the money to be paid out of the appropriation designated "claims."

$35,000 for Sewers

The next matter had to do with the petition of John C. Keleher et al. for sewers in Tolman avenue, Chase avenue and West Meadow road, also on the necessity of laying a sewer through private land to Woodward avenue.

The estimated expense of building said sewer, with brick and pipe, follows: 700 feet, 30-inch brick; 1252 feet, 24 inch brick; 1362, 20-inch pipe; 291 feet, 12-inch pipe; 1715, 10-inch pipe; 635, eight-inch pipe, at the average depths at 8 1-2, 10 and 8 feet, is $35,000. Said estimate is exclusive of land damage and ledge. The probable amount to be assessed upon abutters on the line of said sewers cannot be estimated until the land damages are settled.

Alderman Morse spoke in favor of the petition and said the sewers were badly needed there. Harold Varnum was present and prepared to speak on the sewer question, but the matter was deferred to next Friday, because Mayor Murphy said he wanted to make sure that the work could be done out of the regular appropriation for sewer construction.

Playground Passed Up

The mayor then read a communication from John W. Kernan, superintendent of parks, relative to land offered by the Lawrence Mfg. Co. for playground purposes. The land is situated in Perkins street and Aiken street. The following is from Mr. Kernan's letter to the mayor:

"For your information, the former owners of the land, the Locks & Canals corporation, leased to the city the plot of land containing about five

Continued to page seven

TODAY'S STOCK MARKET

NEW YORK MARKET

	High	Low	Close
Amal Copper	71	70⅝	70½
Am Beet Sugar	26⅞	26	26
Am Can	28¼	27¾	27⅞
Am Car & Fn	51½	51¼	51½
Am Hide & L pf	21⅞	21⅞	21⅞
Am Smelt & R pf	101¾	101¼	101¼
Am Sugar Rfn	108	108	108
Anaconda	31½	31⅛	31⅛
Atchison	99¾	99	99½
Atch pf	101	100⅞	101
Balt & Ohio	92⅞	91¾	92
Br Rap Tran	91½	90½	91
Canadian Pa	192¾	193⅞	191½
Cent Leather	36¾	36	36¼
Ches & Ohio	51¾	51½	51½
Chi & Gt W	14	13¾	13¾
Col Fuel	27½	27½	27½
Consol Gas	129	129	129
Del & Hud	148⅞	148⅞	148⅞
Den & Rio G	10⅞	10⅝	10⅞
Erie	29	28⅝	28¾
Dis Secur Co	16½	16½	16½
Erie 1st pf	43½	43½	43½
Gen Elec	148¼	148¼	148¼
Gt North pf	124⅜	123⅝	123⅝
Gt N Ore ctf	31½	31¼	31¼
Illinois Cent	114½	114½	114½
Int Met Com	14⅞	14½	14½
Int Met Com pf	63¼	62⅞	62⅞
Int Paper pf	34½	34	34
Kan City So	27	26½	27
Kan & Tex pf	40	40	40
Lehigh Valley	138	137	137¾
Missouri Pa	17½	16⅞	17
N Y Central	92¾	92⅝	92¾
Nor & West	105⅝	104¾	106⅞
North Pac	111½	111	111½
Pennsylvania	111¼	111¼	111¼
People's Gas	120⅞	120⅞	120⅞
Pressed Steel	44	44	44
Ry St Sp Co	29¼	29¼	29¼
Reading	165	163¾	164¼
Rep Iron & S	22¾	22¾	22¾
Rep I & S pf	88⅛	88¼	88¼
St L & So'wn	19	19	19
St L & S'n pf	42¼	41	41
St Paul	100½	99¾	100½
So Pac	94½	93⅝	94¼
Southern Ry	24¾	24½	24½
Southern Ry pf	78¼	78½	78½
Union Pac	155⅞	154½	154¾
U S Steel	62	61¼	61½
U S Steel pf	109⅞	109¾	109¾
U S Steel 5s	103	102⅝	102¾
Utah Copper	57¾	57¼	57½
Wabash R R	⅞	⅞	⅞
Westinghouse	76¼	76	76
Western Un	61½	60	60

MONEY MARKET

NEW YORK, June 16.—Mercantile paper 3 1-2a4 per cent. Sterling exchange steady, 60 day bills 4.86.60 for demand 488. Commercial bills 486. Bar silver 56 1-2; Mexican dollars 44. Government bonds steady; railroad bonds irregular. Call money firm 1 7-8a2; ruling rate 2; last loan 2; closing 1 7-8a2. Time loans stronger; 60 days 2 1-4a1-2; 90 days 2 1-2a3-4; six months 3 1-4.

FIRST PRICES LOWER

SPECULATIVE SELLING OF STOCKS INCREASED AT NOON—PRESSURE LIFTED IN AFTERNOON

NEW YORK, June 16.—Stocks moved irregularly at the opening today, but soon developed a downward tendency. First quotations of a majority of the leaders were lower and the backward trend of these shares weighted down the list as a whole. Trading was still on a small scale with no concerted pressure. A few of the specialties moved widely. Among the standard shares early losses did not exceed half a point, except in the case of New Haven, which reacted a point after opening a shade higher.

Speculative selling of stocks increased at noon, the market rising.

Selling pressure was based largely upon the swelling of the gold export movement, today's engagement being increased to $5,500,000. The market also was depressed by a Washington report that the freight rates decision would not be made known until the end of the month and that it would be a disappointment to the railroads.

Another Washington report which aided in the decline was to the effect that Mexican mediation proceedings might come to an abrupt end within a day or two. While there was no official basis for these rumors, they fitted in with the bearish mood of speculators, who sold shares more freely than for several days.

Selling ceased in the early afternoon, but prices manifested little tendency toward recovery. Speculative bond issues sagged and city bonds were offered at concessions. London and the continent were not especially prominent in the early declines, sales for foreign account mainly coppers and Harrimans aggregating little more than 3000 shares.

The market closed heavy. Prices of stocks suffered because of the unwillingness of speculators to buy in view of the uncertain outlook. Pressure lifted for a while in the afternoon but the downward movement was in progress again at the close.

BOSTON MARKET

BOSTON, June 16.—The market opened quietly today and with a steady tone. Transactions were well distributed through the list.

BOSTON MARKET

	High	Low	Close
RAILROADS			
Boston Elevated	88¼	87½	87½
Bos & Maine	35½	35	35½
N Y & N H	66¾	65¾	65¾
MINING			
Allouez	40½	40½	40½
Arcadian	5¼	5¼	5¼
Cal & Arizona	65	64½	65
Centennial	16½	16½	16½
Chino	41¼	40⅞	40⅞
Copper Range	36½	36½	36½
Daly-West	1⅞	1⅞	1⅞
E Butte	10¼	10¼	10¼
Granby	82½	82¼	82¼
Greene-Cananea	32½	32¼	32½
Kerr Lake	5¼	5⅛	5⅛
Mass	4½	4½	4½
Mayflower	4½	4	4
Mohawk	44½	44½	44½
Nevada	14¾	14⅝	14⅝
Nipissing	6⅞	6⅞	6⅞
North Butte	25⅝	25¼	25⅝
Old Colony	4¼	4¼	4¼
Old Dominion	48½	48½	48½
Osceola	76¼	76	76
Ray Con	21⅛	20⅞	20⅞
Santa Fe	1¾	1¾	1¾
Shannon	5½	5¼	5¼
Trinity	3⅝	3⅝	3⅝
TELEPHONE			
Am Tel & Tel	123½	123⅜	123½
MISCELLANEOUS			
Am Pneu pf	19¾	19¾	19¾
Mass Elec pf	62	62	62
Mass Gas	85	84½	85
Mass Gas pf	90½	90	90
United Fruit	151½	151	151
United Sh M	57¾	57½	57¾
Un Sh M pf	29	29	29
UNLISTED SECURITIES			
Alaska Gold	27¾	27⅝	27⅝
Am Ag Chem Com	56¾	56¾	56¾
Am Ag Chem pf	97¼	97	97¼
Am Woolen pf	76½	76½	76½
Butte & Superior	38	37⅛	37⅛
Island Creek Coal	49½	49½	49½
Miami Cop	22⅛	22⅛	22⅛
Pond Creek	17¾	17¾	17¾
Swift & Co	105½	105½	105½
U S Smelting pf	47¾	47¾	47¾
BONDS			
Am Tel & T 4s	89¼	89¼	89¼
do con 4½s	98¾	98¾	98¾

COTTON FUTURES

	Opening	Close
August	12.85	12.83
October	12.57	12.62
December	12.61	12.67
January	12.48	12.53
March	12.51	12.57
May	12.51	

COTTON SPOT

Cotton spot closed quiet. Middling Uplands 13.40. Middling Gulf 13.65. Sales 75 bales.

HOWE SCHOOL CLOSING

This afternoon in the town hall at Billerica Centre, seven students received their diplomas of graduation from Frederic S. Clark of the board of trustees of the Howe high school and hundreds of relatives and friends taxed the hall to its capacity to listen to the commencement exercises which brought the official school year to a close. The class of 1914 is the 62nd to be graduated from this school and it is one of smallest that has received diplomas for many years.

The exercises of today had a double meaning as when the school reopens next September it will be financed by the town for the first time in its long history. During the past 62 years the school has been conducted by the Howe school association and the trustees announced some time ago that the association's financial status was very low and they could not bear the expenses much longer. Therefore, the school committee has planned to rent the building and resume next fall's studies in the same spot but this year's graduating class has the distinction of being the last one to be graduated from the school while it was conducted by the heirs of Dr. Howe.

The town hall never presented a more pleasing aspect than this afternoon when bits of greenery and a large display of colors of the senior class adorned the walls. The front of the stage, upon which sat the five young men and two young women who made up the class, was also prettily decorated and potted flowers were prevalent.

Present upon the stage were Rev. Edgar S. Wiers of Montclair, N. J., Frederic S. Clark and J. Nelson Parker of the board of trustees of the Howe association, Eugene C. Vining, principal of the school and others.

A few minutes after 2 o'clock the committee marched on the stage in single file with Hibbard's orchestra of this city playing appropriate music. Prayer was then offered and after an overture by the orchestra, Miss Elizabeth O'Brien read a fine essay entitled "Childhood Classics" which was very interesting and pleased the large attendance. Another musical number was rendered after which Everett M. Mahoney, second honor student, read a paper on "The Utility of Birds." He was loudly applauded.

"Dr. Howe and The Schol He Founded" was the subject of Miss Eleanor E. Nickerson, first honor, and in a pleasing way she gave a sketch of the life of the late lamented Dr. Howe and of the school which he instituted and which was given his name. Many of the former graduates of the school were present and were particularly interested in this number which was one of the most instructive of recent commencement exercises.

The diplomas were next given out to the graduates by Mr. Frederic S. Clark who took occasion to congratulate the class of 1914. He said that they should take pride in the Howe school and told them that it did not make any difference how many were graduated in one year so long as they acquit themselves when they go out into the world so that it will reflect credit upon the school. The seven students were then called to the centre of the stage and presented their diplomas amid great applause from the audience.

Howe School

J. Nelson Parker spoke for several minutes on the part of the Howe school and also went into its future. His remarks were gratifying to the principal and teachers of the school and to all who had worked to make it the success that it has been while conducted under the auspices of the Howe school association. He said that it was with deep regret the association turned the matter over to the town authorities, but a financial condition would not permit the association to go further with its work. Under the will of the late Dr. Howe the trustees are not allowed to touch the money which he left and the school is to be upheld on the interest. It is hoped that in a few years enough will have accumulated to again take up the work and relieve the town of the expense.

The address of the day was made by Rev. Edgar Swan Wiers of Montclair, N. J., formerly pastor of the First Parish church of Billerica and a warm friend of the Howe school. Rev. Mr. Wiers addressed his remarks chiefly to the members of the graduating class, first congratulating them upon completing their various courses and upon their fine declamations earlier in the afternoon and later upon their work in the future. He spoke favorably of the teachers and of the board of trustees that have had charge of the institution.

A number by Hibbard's orchestra closed the exercises.

This evening the annual banquet of the Alumni will be held and tomorrow evening the exercises of the year will be concluded with a reception in the town hall by the senior class.

CURTIS WINS OUT

Nominated Democratic Candidate for Governor in Maine Primaries

PORTLAND, Me., June 16.—Returns from 16 additional towns and two unreported wards in Gardiner today increase the vote of the democratic candidates for nomination for governor which was cast yesterday to the following figures: Curtis, 11,313; Keegan, 2,948; McIntyre, 4,955; Newbert, 7244.

Returns for state auditor show a steady cutting down of J. Edward Sullivan's apparent lead, the standing at noon being: J. Edward Sullivan, 10,440; John E. Bunker 9528.

There was no opposition to the renomination of the four Maine congressmen, Daniel McGillicuddy, democrat, and Asher Hinds, John A. Peters and Frank E. Guernsey, republicans. At the election in September Mr. McGillicuddy will be opposed by Harold M. Sewall, republican; Mr. Hinds by J. C. Scates, democrat, and Mr. Peters by William R. Pattangall, democrat. With one small Portland precinct missing Mr. Scates led Charles M. Sleeper in the first district by a vote of 3,551 to 3121.

In the fourth, Mr. Guernsey's district with 15 towns to be heard from in the democratic contest Mayor Chas. W. Mullen of Bangor received 1567 votes, Allen E. Rogers 757 and F. W. Halliday 519.

LOWELL GOODS

The manufacturers of this city are in a position to have their advertising matter distributed at the Panama-Pacific exposition if they so desire. The state board of managers believe that the exposition will be a great advertising possibility and the secretary, C. O. Power, has addressed the following communication to the mayor:

Board of Panama-Pacific Managers for Massachusetts, 305 Tremont building, Boston, June 15, 1914.
Dennis J. Murphy, Mayor,
Lowell, Mass.

Your Honor:

The members of this board hope that you have decided to give us some sort of a publication dealing with the trade and industry of your city to be distributed through our publicity department at the Panama-Pacific exposition.

It is our aim and purpose to advertise the industries of Massachusetts as extensively as possible. Will you in some way remind manufacturers of your city that we will be very glad to distribute their advertising matter?

The exposition will be a great advertising possibility. Many of the enterprising business concerns of the country are going to take advantage of it in special ways. This will be a chance for the manufacturers of your city to prepare very attractive advertising matter which, they may be assured, will be widely distributed. Will you be kind enough to tell them about it?

Very respectfully yours,
C. O. Power, Secy.

A. G. CADETS OUTING

The annual outing of the A. G. Cadets will be held at Canobie Lake park on June 24, and the following committee has been appointed to look after the arrangements of the affair, which promises to be one of the best ever conducted by this enterprising organization of boys:

Arthur D. Lamoureux, chairman; Leo Giroux, vice chairman; Antonio Berger, secretary; Louis Lachapelle, assistant secretary; Arthur Gionet, treasurer; Joseph Albert, Jr., Arthur Labrecque, Conrad Vincent, Joseph Bergeron, Arthur Lemire and Ernest L'Heureux.

The children at the outing will be under the supervision of the following clergymen: Rev. J. H. Racette, O. M. I., Ph. D.; Rev. Augustin Graton, O. M. I.; Rev. E. J. A. Chaput, O. M. I., and Rev. Joseph Denis, O. M. I.

Mr. and Mrs. James F. Roarke of 52 Race street, are rejoicing over the birth of a baby girl which arrived Saturday, June 13.

YALE SHELL CAPSIZED

RED TOP, Conn., June 16.—A gale of wind whipped the Thames river into a wild stretch of water this morning and none of the Harvard crews ventured out. The first Yale eight, which was out for a paddle, keeping close in shore, was swamped off the quarters here and there was excitement for a few minutes. Coxswain McLean cannot swim and he yelled lustily when he found the shell sinking under him. The oarsmen each carrying his oar gave McLean assistance and then swam ashore.

C. Y. M. L. TO ELECT OFFICERS

Arrangements are being made for the quarterly communion of the members of the Catholic Young Men's Lyceum, which will be held at St. Patrick's church on Sunday morning, June 28. The service will be followed by a breakfast at the lyceum hall in Suffolk street, where a business meeting will be held in the course of which the officers for the ensuing year will be elected.

LYNN TO GET HUNTER

BOSTON, June 16.—Two Melrose High school baseball players, Grant Holt, third baseman, and Herbert Hunter, an outfielder, last night agreed to terms of the Cincinnati Nationals. Both will report next Thursday. Hunter, it is understood, will be released to Lynn, of the New England league, under an optional agreement.

Lots on the South Common

FOR JULY 3rd and 4th

Lots on the South common for July 3rd and 4th, will be sold from a plan at the office of the Board of Park Commissioners, City Hall, beginning at 10 a. m. Wednesday, June 24. Cash will be required from all when the lot is sold. First in line will have first choice, and so on.

Per order of the Board of Park Commissioners.

JOHN WOODBURY KERNAN,
Engineer and Supt.

FEDERAL TROOPS DESERT

ON BOARD U. S. S. CALIFORNIA, off Mazatlan, Mex., June 15, via San Diego, Cal., June 16.—[illegible] conditions in the besieged city of Mazatlan are rapidly growing worse. Weakened by lack of food, the inhabitants are easy victims of disease.

The gunboat Yorktown which has been in Mexican waters since Jan. 15, will leave here tomorrow for San Diego, proceeding thence to the Mare Island navy yard for an overhauling.

Reports from Acapulco say many of the federal troops there are deserting, [illegible] their guns and ammunition.

FEDERALS WRECK RAILROADS

TORREON, Mex., June 15, via El Paso, Tex., June 16 (by courier).—The wrecking by the federals of the railroads so far has been one of the great obstacles to the constitutional troops, said officials here today. But after the capture of Zacatecas, now being attacked, and of Aguascalientes, General Villa expects to have little difficulty on this account in the movement south.

The country in Chihuahua and Coahuila is greatly arid and there is little water and no forage for the horses and infantry would perish in the vast stretches of waste lands that must be crossed. This has made the use of the railroads necessary. Villa hopes, however, that further to the south he will not have to rely on railroads. That part of Mexico is well watered and roughly cultivated and there long marches can [illegible] be made.

LOWELL SOLDIER RETURNS

[illegible] ST. GALDARE TOOK PART IN THE CAPTURE OF 3000 MEXICAN FEDERALS

[illegible] Mr. F. [illegible] of 27 Ward street [illegible]

[illegible]

POLICE GAME [illegible]

[illegible]

MORE BUILDING PERMITS

P. Noe Brunelle Will Build $5000 House in Moody Street—Richard Bray Will Build in Melrose Avenue

P. Noe Brunelle, the East Merrimack street druggist, has been granted a permit for the erection of a dwelling at 855-857 Moody street. The building will be 24 by 52 feet, two and one-half stories and the estimated cost is $5000.

Another permit issued at the office of the superintendent of buildings, today, went to Richard Bray. Mr. Bray is going to build a dwelling at 23 Melrose avenue. The building will be 24 [illegible] feet, two stories and the estimated cost is $2500.

AN EXHIBIT OF BOOKS

Lovers of books and those familiar with the best American authors should not miss seeing the books now on exhibition at the public library. The exhibit is known as "The Better Book of the Year," and is an educational exhibit in every sense of the word. Besides the books themselves the exhibit contains original manuscripts, drawings and paintings for the different publications. The public is cordially invited.

CHILD STRAYED AWAY

Master Alcide Morin, aged 4 years, son of Mr. and Mrs. Joseph Morin of 21 Gardner avenue, caused his parents considerable anxiety this morning when he suddenly disappeared from home. The little fellow was playing in the yard, but this did not seem interesting enough for him so he made up his mind to go farther. The parents made a search of the surroundings, and when they failed to locate him they notified the police with the result that he was found this afternoon taking in the sights around Suffolk street. He was later returned to his parents.

Broderick's at No. [illegible]

MATRIMONIAL

Mr. James A. Lowrey and Miss Rosanna Courchesne were married this morning at a nuptial mass celebrated at 7.30 o'clock at St. Louis' church by the pastor, Rev. J. B. Labossiere. At the conclusion of the service a reception was tendered the young couple at the home of the bridegroom's parents, Mr. and Mrs. William J. Lowrey.

LALIME—DOYLE

Mr. Rodolphe A. Lalime and Miss Louisa Doyle, two popular young people of this city were married at a nuptial mass celebrated at 7.30 o'clock at St. Joseph's church by Rev. Armand Baron, O. M. I. During the service appropriate hymns were sung by the Notre Dame de Lourdes choir under the direction of Mrs. Joseph A. Bernard. At the offertory Mrs. Hector Voisard sang Millard's "Ave Verum." The happy couple were attended by Michael Gaudreau and Frank Lalime. The bride wore a gown of white silk and carried bridal roses. At the close of the ceremony the bridal party repaired to the home of the bridegroom's parents, Mr. and Mrs. Frank Lalime, 41 Ellis court, where a wedding breakfast was served, followed by a reception. This evening a dinner will be served at the home of the bride, 187 White street, and tomorrow the happy couple will leave on a short honeymoon trip. Upon their return they will make their home at 23 Salem street.

L'HEUREUX—DIETTE

The marriage of Mr. Leopold L'Heureux and Miss Marie Rosanna Diette was solemnized this morning at a nuptial mass celebrated at 7 o'clock at St. Joseph's church, the officiating clergyman being Rev. Augustin Graton, O. M. I. The witnesses were George L'Heureux and Arthur Diette. After the ceremony a dinner was served at the home of the bride's parents, 252 White street, where a reception will be held this evening. Mr. and Mrs. L'Heureux were the recipients of numerous gifts.

McDERMOTT—BRISSETTE

At 4 o'clock this afternoon Mr. William A. McDermott and Miss Eveline Brissette were united in the bonds of matrimony, the ceremony being performed at St. Joseph's rectory by Rev. C. A. Paquette, O. M. I. The young couple were attended by William Gahagan of Nashua, N. H., and Miss Marie Beshaw of Indian Orchard, Mass. The bride wore crepe de chine and carried a shower bouquet of white roses and forget-me-nots. The bridesmaid was attired in white silk and carried pink roses. At the close of the ceremony the bridal party repaired to the home of Mr. and Mrs. Eugene Paquin, 9 Clark street, where a dinner was served and a reception held. Among the out-of-town guests attending the wedding are Mrs. Annie McDermott and daughter, Beatrice of East Hampton; Mrs. Beshaw and daughter, Marie of Indian Orchard; John McDermott of Reading, Penn.; William Day, Mrs. Bridget Gahagan and son, William, Mr. and Mrs. Joseph Boucher, of Nashua, N. H., and Mr. and Mrs. P. McGinnis of Manchester, N. H. Mr. and Mrs. McDermott will leave this evening at 10.55 o'clock on a wedding tour to Springfield and Holyoke and upon their return on June 26, they will make their home at 115 Cabot street.

SPICER HELD IN $1000

CHARGE OF MANSLAUGHTER IN CAUSING DEATH OF HAROLD SCANLON IN LAWRENCE

METHUEN, June 16.—Walter Spicer was today held in $1,000 for trial next Tuesday on a charge of manslaughter in causing the death of Harold Scanlon, who was fatally injured when struck by a team driven by Spicer yesterday.

If you want help at home or in your business, try The Sun "Want" column.

Home Wrinkle Recipe—Astonishing Results

Such startling, sensational results come from a very simple, harmless home-made wrinkle-remover, there's no excuse now for anyone wearing those hateful marks of age, illness or worry. No need fooling with worthless pastes, creams, nor "skin foods" which don't feed the skin. No need rubbing, massaging, steaming—senseless methods which expand and loosen skin and underlying tissue, aggravating a wrinkled, flabby condition. Better, saner, surer, is the scientific saxolite formula. Thousands have successfully tried it—thousands freed of wrinkles, enlarged pores, saggy cheeks, double chin—thousands younger looking, happier!

All you need do is to dissolve one ounce of powdered saxolite in one-half pint witch hazel, and bathe your face in this. The effect is almost magical. Even deepest crow's feet completely, quickly vanish. Skin becomes firm, smooth, fresh looking—bears no trace of treatment except enhanced beauty. Get these inexpensive ingredients at your druggist's, try this marvelous saxolite lotion today.

A REAL SMOKE

THE CONTRIBUTOR

Is a clear Havana Cigar of more than ordinary merit. We pronounce it the equal of the best imported goods selling at twice the price.

Four sizes, 10c and 15c straight; 15c, two for 25c and 20c straight. Guaranteed and sold in Lowell by

HOWARD THE DRUGGIST, 197 Central St.

Keep Cool

WHITE MOUNTAIN Ice Cream Freezers

All Sizes from 1 Qt. up to 25 Qts.

Every part of the freezer that touches the cream is covered with pure block tin.

THE BEST FREEZER MADE
MOST DURABLE
EASIEST TO OPERATE

BARTLETT & DOW
216 Central St.

OTTO COKE

GENUINE OTTO COKE

$6.00 Per Ton 2000 Lbs.
$3.00 Per Half Ton 1000 Lbs.
$5.00 Per Chaldron 1440 Lbs.
$2.75 Per Half Chaldron 720 Lbs.

Prices subject to advance without notice.

JOHN P. QUINN

Tel. 1180 or 2480. If one is busy call the other.

The Gilbride Co.

Tomorrow Morning at 8.30 O'Clock

We Open a Sale of Women's and Misses'

Summer Dresses

(See Window Display)

All Sizes

$4.00 Dresses at $2.29

Don't Miss This Sale

This lot of Dresses comes in white ground with pink, blue, lavender, gray and rose figures. Some are made with flat collars, lace trimmed, and long tunic.

Wednesday Only, Your Choice, $2.29

Wednesday We Offer Two Exceptional Values In

WAISTS

LOT 1—Lingerie Waists of plain and embroidered voile, raglan sleeves, fancy collars and cuffs. Real value 98c. All sizes. Wednesday 49c

LOT 2—Silk Waists, new raglan sleeves, low necks, fancy collar and cuffs, plain white and others in maize, pink and blue, also flowered patterns. Worth $1.98. For Wednesday 98c

$1.00 VOILE FLOUNCINGS....59c Yard

Wednesday we will place on sale one lot 42 inch Voile, worked, 27 inches. Sold everywhere at $1.00 a yard.

Wednesday's Price 59c Yard

A Rug Sale Tomorrow

$9.00 RATTANIA RUGS—Size 9x12....$4.95

The ideal Summer Rug for camp or bungalow.

Wednesday's Price $4.95

SALE STARTS 8.30 A. M. WED., JUNE 17

PENNANT DAY

Vast crowds of pure-wise shoppers regularly take advantage of the sensational Bargains offered during PENNANT DAY. If you have failed to profit by these FAMOUS SALES, come Wednesday, June 17th and see the almost incredible LOW PRICES at which you can buy the NEWEST and Best Inexpensive Merchandise.

SALE STARTS 8.30 A. M. WED., JUNE 17

Pennant Day Law

1. Goods must be priced 25% to 50% lower than they can be found elsewhere.
2. The prices are the lowest of the month.
3. Values are as stated, not exaggerated.
4. These goods are sold at that price that one day only.

Women's Neckwear

All the new shades in Auto Veils, 2 yards long, 1 yard wide. $1.00 value.....Pennant Day 89c

Lace Collars and Cuffs in the long collar effects. Regular 98c. Pennant Day 59c

Long Sleeve Guimpes, made of fine white net.....Pennant Day 39c

COMB SETS

In shell and amber, set with white stones. Regular price 98c set. Pennant Day 49c

Comb Set, in amber and shell, very handsomely trimmed. Regular 50c.....Pennant Day 25c

Bone Hair Pins, shell and amber. Regular 10c doz. Pennant Day 5c

Set of Hair Pins, 3 in a set, amber or shell, inlaid with stones. 10c grade.....Pennant Day 5c Set

SECOND FLOOR

LEATHER GOODS

Children's Patent Leather Belts, in red, black and white. Pennant Day 2c

Elastic Belts with metal buckle, in black, white and assortment of colors. Regular 25c and 50c value.....Pennant Day 10c

Combination Pocketbook, in real leather, leather lined, inside pocket, with strap on the back. Regular $1.00 value. Pennant Day 50c

Wrist Bags, real leather with strap handle, inside frame, and pocket for change, moire lined, always sold for $1.00. Pennant Day 50c

STREET FLOOR

PARASOLS

Children's 25c Parasols, 16 inch., in very large assortment of colors. Pennant Day 17c

Women's Parasols, in silk and mercerized, in plain and fancy colors. Pennant Day 89c

WASH DRESSES

Large lot of Blue Chambray Dresses. Regular 59c. Pennant Day 48c

19 dozen Striped Gingham Dresses, all sizes. Regular $1 quality. Pennant Day 66c

Lot of Short Flowered Kimonos. Regular 49c value. Pennant Day 19c

Lot of Long Muslin Kimonos. Regular price $1.00. Pennant Day 66c

Women's Crepe Dresses, large assortment of styles, all sizes. Regular price $2.49. Pennant Day $1.44

SECOND FLOOR

Muslin Underwear

Drawers and Corset Covers. Regular 49c value. Pennant Day 29c

Combination Drawer or Skirt, nicely made. Regular value 69c. Pennant Day 47c

Allover Drawer Combination. Regular $1.00 value. Pennant Day 59c

Pretty Hamburg and Lace Trimmed Skirts. Regular price $1.00. Pennant Day 59c

Lot of Hamburg Trimmed Skirts, worth $1.98.....Pennant Day 96c

Lot of Crepe Gowns, prettily trimmed. Regular $1.00 grade. Pennant Day 59c

SECOND FLOOR

DRAPERY DEPT.

Scrim Curtains in white, cream and Arab. Regular $1.00 value. Pennant Day 59c Pair

Scrim Curtains in white only, with heavy wash edge. Value $1.50 pair.....Pennant Day 98c Pair

Scrim Curtains with heavy edge and insertion. Regular $1.75 value.....Pennant Day $1.19

500 Scrim and Lace Curtain Ends. Values up to 50c. Pennant Day 15c Each

500 yards of White Muslin in stripes and figures. Values from 12 1-2c to 20c yard. Pennant Day 7c Yard

THIRD FLOOR

JEWELRY

Pendant and Chain—A very fine silver neck chain with sterling silver pendant set with white stones. Regular price 49c. Pennant Day 25c

SCARF PINS

About 200 in this assortment, all set with white and colored stones, selling for 25c and 49c. Pennant Day 10c

CUFF LINKS

Pearl and gold plated links, some with stone settings, handsome designs. Regular 25c and 50c. Pennant Day 10c

CAMEO BROOCH

A handsome pink Cameo Brooch. Regular 50c value, just half price. Pennant Day 25c

VANITY CASES

Large assortment of 50c and 75c Vanity Cases, German silver. Pennant Day 25c

STREET FLOOR

TOILET GOODS

"Honore" Payan Perfume Extract, in 12 different odors—violet, white lilac, sweet pea, white rose, white heliotrope, lily of the valley, crab apple, jockey club, rose, le trefle, carnation and paquerette. Regular 50c value. Pennant Day 25c

10c and 15c Brushes—Cloth Brushes, Nail Brushes and Hair Brushes.....Pennant Day 5c

10c and 15c Talcum Powders, Face Powder, and Tooth Powder. Pennant Day 5c

STREET FLOOR

Children's and Infants' Dept.

Children's Colored Dresses, sizes 6 to 14. Regular 45c and 69c. Pennant Day 35c

Children's Colored Dresses, sizes 2 to 6. Values to 39c. Pennant Day 19c

Children's Colored Dresses, sizes 6 to 14. Worth $1.69. Pennant Day 88c

Children's Cotton Drawers, sizes 2 to 12. Worth 15c. Pennant Day 3 Pairs for 25c

Children's Cotton Skirts, sizes 2 to 12. Worth 19c. Pennant Day 2 for 25c

Children's Cotton Gowns, sizes 2 to 12.....Pennant Day 19c

Children's Straw Hats. Worth $2 and $2.50.....Pennant Day 97c

Children's Rompers, sizes 2 to 6. Worth 49c.....Pennant Day 31c

Infants' Long Slips. Worth 50c. Pennant Day 31c

Infants' Lisle Hose in all colors. 19c value....Pennant Day 12 1-2c

Infants' Silk Bonnets. Value 69c and 98c.....Pennant Day 19c

Infants' Short White Dresses. Values 98c and $1.49. Pennant Day 66c

Infants' White Bedford Coats. Value $1.49.....Pennant Day 48c

Infants' Short White Serge Coats. Value $2.97 and $3.97. Pennant Day $1.89

Children's Colored Coats, sizes 2 to 6. Values $1.97 and $2.97. Pennant Day 79c

READY-TO-USE DOMESTICS

Double size Bed Sheets, made of heavy bleached cotton. Worth 45c.....Pennant Day 29c

Bed Sheets, made of heavy linen finish seamless sheeting, size 81x90. Worth 75c. Pennant Day 50c

Pillow Cases, splendid cotton, linen finish, scalloped and hemmed ends. Values up to 19c. Pennant Day 12 1-2c

Bureau Scarfs, braided effect, ruffled effect. Worth 19c. Pennant Day 3 for 25c

Doylies, dozens of attractive designs, 12 inch. Worth 10c and 12 1-2c...Pennant Day 3 for 10c

75c White Crocheted Bed Quilts. Pennant Day 49c

$1.19 White Crocheted Bed Spreads. Pennant Day 69c

$1.75 White Fringed, Cut Corner Bed Quilts.....Pennant Day $1.19

CORSET DEPT.

Special lot of Corsets, made of good heavy coutil, assorted styles, odd sizes. $1. and $1.25 quality. Pennant Day 29c

Sanitary Aprons, made of good quality rubber, 25c grade. Pennant Day 14c

Lot of Children's Jersey Waists, 15c grade, odd sizes. Pennant Day 9c

Sanitary Belts. Regular 15c grade. Pennant Day 7c

Sanitary Napkins, 3 in box. Regular 15c value. Pennant Day 10c Box

SECOND FLOOR

WOMEN'S HOSIERY Dept.

Women's Pure Thread Silk Hose—High spliced heel, double sole, deep garter top, black, white and colors; regular price 98c to $1.49. Pennant Day 59c

Women's Black Fibre Silk Hose and Fine Lisle Thread, double heel, sole and toe. Worth 39c and 50c.....Pennant Day 25c

Women's Silk Lisle and Medium Weight Lisle Thread Hose—High spliced heel and double sole, black and white. 29c grade. Pennant Day 14c

Women's Light Weight Cotton Hose, irregulars of 12 1-2c grade.....Pennant Day 5c

STREET FLOOR

CHILDREN'S HOSIERY

Children's Socks, white with fancy tops, sizes 4 1-2 to 7 1-2. 15c grade. Pennant Day 9c, 3 for 25c

Children's Socks, light and dark with fancy tops. Regular 25c. Pennant Day 19c

STREET FLOOR

WOMEN'S KNIT UNDERWEAR

Women's 10c Vests, fancy ribbed, low neck, sleeveless. Pennant Day, 5 for 19c

Women's 12 1-2c and 15c Vests, fine swiss and fancy ribbed, crocheted lace yoke, low neck and sleeveless, perfect goods. Pennant Day 7 1-2c

Women's 25c Fine Stitch and Swiss Ribbed Vests, lace trimmed, crocheted style, low neck, sleeveless.....Pennant Day 11c

Women's 25c Vests, extra quality, swiss ribbed lisle, low neck, sleeveless and short sleeves, crocheted yokes. Pennant Day 15c

STREET FLOOR

CHILDREN'S KNIT UNDERWEAR

Children's Jersey Vests, fancy ribbed, sleeveless. Pennant Day 7c

CHILDREN'S UNION SUITS

Low neck, cuff knee, regular 25c grade.....Pennant Day 12 1-2c

STREET FLOOR

NOTIONS

Merrick's and Pennant Darning Cotton. 45 yards, black, white, tan, brown and gray, usually 3c. Pennant Day 3 for 5c

3c Sewing Cotton, Clark's, King's and Dragon brands, 200 yard spools. Pennant Day 6 for 10c

10 yd. English Tape, 1-4, 3-4 inch. Worth 10c.....Pennant Day 5c

English Derby Pins, needle points. Pennant Day 3 for 5c

So-no-more Dress Fasteners, white and black, 3 sizes. Pennant Day 3 doz. for 10c

10c Dust Caps, made of good percale.....Pennant Day 3 for 10c

WAIST DEPARTMENT SPECIALS

15 Dozen White Lawn Waists, good assortment of styles. Regular price 69c. Pennant Day 29c

Lot of Black Lawn Waists, regularly sold at $1.00. Pennant Day 39c

White Lawn, Crepe and Voile Waists, regular price $1.00. Pennant Day 39c

Lot of Colored Striped Waists and Percale Waists, regular 50c grade. Pennant Day 38c

10 dozen Black, white and Flesh Color Jap Silk Waists, regular price $2.50. Pennant Day $1.29

Colored Chiffon Waists, pretty styles, values to $3.98. Pennant Day $1.29

Lot of Colored Waists, regular $1 value.....Pennant Day 59c

SECOND FLOOR

SKIRT SPECIALS

Lot of Colored Gingham Skirts, regular 49c. Pennant Day 21c

Good Quality Seersucker Skirts, 49c quality.....Pennant Day 29c

Lot of White and Striped Seersucker Skirts. Worth 59c..... Pennant Day 39c

5 dozen Colored Mercerized Skirts, 69c quality.....Pennant Day 29c

Another lot of 98c Colored Mercerized Skirts. Pennant Day 59c

Also lot of Colored Messaline Skirts, $1.50 quality. Pennant Day 59c

25 dozen Polka Dot Skirts, regular 75c.....Pennant Day 33c

SECOND FLOOR

SHOE DEPT.

Women's $3.50 White Rubber Sole Oxfords.

Women's $3.00 Tan Rubber Sole Oxfords.

Women's $3.00 Gun Metal Colonials.

Women's $3.00 Patent Colonials.

Women's $3.00 Oxfords, all leathers. Pennant Day $2.15

Men's $4.00 Emerson Oxfords

All Our Emerson Oxfords for Pennant Day $2.90

GIRLS' SHOES

Daylight Basement

Girls' $1.00 and $1.50 low cuts. Mary Jane, two strap, play shoes and bare foot sandals, all sizes up to 2. Pennant Day 69c

Girls' 50c to $1.00 Shoes—Odd lot of boots, oxfords and sandals. Pennant Day 29c

Girls' $1.00 White Shoes—White canvas, Mary Jane and two strap pumps, in all sizes. Pennant Day 65c

CHILDREN'S SHOES

Children's $1.00 Shoes in patent Colt Skin, turn sole with white top or black cloth top. Pennant Day 50c

WOMEN'S SHOES

DAYLIGHT BASEMENT

Women's $1.00 to $2.00 Shoes, Boots, Oxfords and Slippers, small sizes and shop worn and out of style shoes, about 400 pair in the lot.....Pennant Day 35c

Women's $2.00 to $3.00 Shoes, Boots, Oxfords and Pumps, all sizes, in black, tan and patent leathers.....Pennant Day 85c

Women's $1.25 White Colonials, white poplin, new style Colonials, all sizes, 2 1-2 to 7. Pennant Day 79c

Women's $1.00 Comfort Shoes, soft kid Juliettes with elastic sides. Pennant Day 65c

Women's $2.50 and $3.00 Shoes, newest styles, Colonials, Pumps and Oxfords, in all leathers. Pennant Day $1.50

CLOAKS, SUITS and DRESSES

A special lot of about 50 Spring Suits for women, misses and juniors, in all colors; serges and worsteds of all kinds, with values that are easily worth $15.00; sizes 14 to 44. Pennant Day $3.88

A special lot of Irish Linen Suits in tailored effects, worth $6.00 to $8.00; sizes 14 to 44. Pennant Day $3.88

Special lot of Spring Coats for women and misses in all colors and materials. Pennant Day $3.66

All our $15.00, $18.00 and $25.00 Spring Suits. Pennant Day $12.69

Special lot of Silk and Fancy Crepe Dresses that are worth from $8.00 to $12.00, all sizes. Pennant Day $4.77

A lot of Serge Dresses in all colors and sizes. Worth $3.00 to $5.00. Pennant $1.89

SECOND FLOOR

GLOVE SPECIALS

Women's Long Silk Gloves, double finger tip, all sizes, first quality, white only.....Pennant Day 43c

Women's Handkerchiefs, one corner embroidered, narrow hemstitch, first quality. Regular price 4c each.....Pennant Day 25c Doz.

Men's Handkerchiefs, made of fine lawn, narrow and wide hem, first quality. Regular 5c grade. Pennant Day 33c Doz.

Lot of Ribbon Remnants of 5 yards, 4 to 7 inches wide. Roman stripe satin and fancy taffeta, extra good for girdles and hat trimming. Regular 29c and 50c quality.....Pennant Day 17c Yard

STREET FLOOR

MILLINERY DEPT.

An extra fine value in White Hemp Hats. Regular $1.98 value. Pennant Day 79c

89c Fancy Wreaths for hat trimmings.....Pennant Day 25c

Women's Trimmed Hats in the latest styles, in all white, a real $4.50 value....Pennant Day $2.88

Hats Trimmed Free Pennant Day when goods are bought here.

SECOND FLOOR

Boys' and Children's Dept.

200 pairs Bloomer Pants in Khaki cloth, blue and and brown mixtures; sizes 4 to 14 years. Worth 29c.....Pennant Day 19c

Boys' Indian Suits with feather head piece; sizes 4 to 10 years. 75c grade.....Pennant Day 39c

Children's 69c Rompers in chambrays and seersucker, long and short sleeves. Pennant Day 33c

59c Knickerbocker Pants in blue, brown and gray mixtures, also good, strong, dark khaki pants. Pennant Day 39c

Boys' $3.00 Double Texture Raincoats in different shades, sizes 4 to 14.....Pennant day $1.19

300 Boys' Double Breasted All Wool Suits, sold as high as $7.00, sizes 8 to 16 years. Pennant Day $1.50

Boys' Wash Pants of good madras and percale; sizes run as large as 10 years. Pennant Day 15c, 2 for 25c

DAYLIGHT BASEMENT

CANDY SPECIALS

Stuffed Dates, Milk Italian Creams, Jumbo Nougatines. Pennant Day 29c

SUNSHINE SPECIALS

One lb. assorted English style. Pennant Day 29c lb.

Two lbs. assorted American style. Pennant Day 29c Box

DAYLIGHT BASEMENT

MEN'S STORE

200 All Wool Dark Navy Blue Serge Pants, finished with belt loops and hip straps, bottoms finished to suit customer; $2.50 grade.....Pennant Day $1.49

Men's $1.50 Khaki Pants in different shades, finished with belt loop, hip straps and flaps on back pockets; sizes 32 to 48 waists. Pennant Day 69c

300 Linon Auto Dusters in linen and gray shades, single or double breasted, some wind shield in sleeve, also plain or half belt; $2.00 and $2.50 values. Pennant Day 79c

$2.00 Light Gray Worsted Pants with wide tunnel loop, can be finished cuff or plain bottom; sizes 30 to 36 waist. Pennant Day $1.19

Men's $8.00 Suits in blue serge, dark gray and brown mixtures; sizes 32 to 44. Pennant Day $5.00

ANNEX—MAIN STORE

Men's Hats and Caps

Men's $2.00 and $3.00 Straw Hats—Sennet, high and low crown or Porto Rican with soft brim in all styles and shapes. Pennant Day $1.69

Men's $1.00 Straw Hats, in fact all our one dollar straw hats in all styles and makes. Pennant Day 79c

Men's 50c Caps, in cloth or silk, in all colors and sizes. Pennant Day 39c

STREET FLOOR

MEN'S SHIRTS, ETC.

Men's 50c Working Shirts in black sateen, blue chambray and fancy stripes, in all sizes, cut big and long.....Pennant Day 25c

Men's 50c Negligee Shirts in printed percales, cut full and long, coat style and laundered cuff. Pennant Day 35c, 3 for $1.00

Men's 25c Underwear—Balbriggan shirts with short sleeves and double seated drawers, all sizes. Pennant Day 17c

MEN'S HATS—50c Grade

Men's Straw Hats in high crown and curl brim, big shapes. Pennant Day 25c

Men's 25c Straw Hats, regular farmer's hat, big shapes and wide brims.....Pennant Day 10c

MEN'S HOSIERY

Men's 5c Hose in all sizes. Pennant Day, 7 for 25c

Men's 25c Silk Fibre Hose, double heel, sole and toe, in black only; all sizes; seconds; extra good value. Pennant Day 17c, 3 for 50c

Men's 12 1-2c Hose, double heel, sole and toe, blacks only; seconds. Pennant Day 7c, 4 for 25c

STREET FLOOR

MEN'S UNDERWEAR

Men's Balbriggan Underwear—Shirts, long and short sleeves; drawers with seat and jean drawer band; 50c grade. Pennant Day 35c, 3 for $1.00

Men's $1.00 Nainsook Union Suits, pearl buttons and elastic waist, knee length. Pennant Day 50c

STREET FLOOR

SKIRTS

A special lot of Cloth Skirts in fancy mixtures. Worth $1.75. Pennant Day 79c

25 dozen White and Tan Skirts, good for street and outing wear. Worth $1.00. All sizes. Pennant Day 48c

Lot of White Cotton Serge Skirts with pencil stripes, for street and outing wear. Worth $1.25. Pennant Day 67c

Linen Dusters for women and misses, good for auto wear. Regular $1.50.....Pennant Day 88c

SECOND FLOOR

MEN'S SHOES

DAYLIGHT BASEMENT

Men's $2.00 to $3.00 Shoes, button or blucher boots and oxfords, in black and tan leathers. Pennant Day $1.50

Men's Shoes worth up to $2.50—About 150 pairs in this lot which are soiled and shopworn, also small and large sizes in good quality shoes....Pennant Day 65c

BOYS' SHOES

DAYLIGHT BASEMENT

Boys' $1.50 Scout Shoes—Tan Willow Calf Scout Shoes with elk skin soles; sizes 9 to 13 1-2. Pennant Day 98c

Boys' $1.25 and $1.50 Shoes, Boots and Oxfords, in all sizes including patent oxfords, gun metal boots.....Pennant Day 75c

MEN'S FURNISHINGS

Men's $1.00 Shirts—Negligee Shirts in percale and madras in light and dark patterns, coat style and laundered cuffs. Pennant Day 50c

Men's $1.00 and $1.50 Negligee Shirts in woven madras and silk finish soisette with collar attached and soft French cuff, broken sizes....Pennant Day 50c

Men's $1.50 and $2.00 Silk Shirts in neat stripes, coat style with soft French cuff, sizes 14 to 16 only.....Pennant Day $1.09

Men's $1.00 and $1.50 Pajamas in woven madras, silk finish soisette and percale, either high or low collar, pearl buttons and silk frogs.....Pennant Day 65c

Men's $1.00 Night Shirts, made of Fruit of the Loom cotton, either plain or fancy front, high or low collar. Pennant Day 69c, 3 for $2.00

Men's Night Shirts, 50c grade in muslin or twill, in plain or fancy fronts, high or low collar, cut big and long. Pennant Day 35c, 3 for $1.00

STREET FLOOR

BOYS' FURNISHINGS

Boys' 25c Waists in light and dark colors, small sizes only. Pennant Day 14c

Boys' and Children's 25c and 50c Straw Hats in all shapes, also in black straw. Pennant Day 15c

Boys' 25c Underwear in drawers either long or knee length. Pennant Day 10c

Boys' and Children's High Grade Straw Hats, all shapes and colors.....Pennant Day 50c

Boys' 50c Neglige Shirts in percales, all new spring colorings, coat style and laundered cuffs, all sizes.....Pennant Day 35c

MEN'S NECKWEAR

Men's 50c Neckwear, all our odds and ends of fifty cent four-in-hands, silk, open ends, all new spring colorings. Pennant Day 25c

MEN'S SUSPENDERS

Men's 25c Suspenders in silk lisle or heavy weight, also Fireman's and Police, leather ends and cast off.....Pennant Day 15c

Men's 50c Suspenders in silk lisle with gold plated buckle, in neat stripes and plain colors. Pennant Day 35c

DAYLIGHT BASEMENT

APRON SPECIALS

15 dozen Allover Aprons, large assortment of patterns. Regular 60c value.....Pennant Day 31c

9 dozen Allover Aprons. Regular 29c value.....Pennant Day 21c

Lot of Children's Aprons. Regular 25c value.....Pennant Day 9c

Lot of Solid Aprons, white only. Regular 49c value. Pennant Day 19c

SECOND FLOOR

SODA FOUNTAIN SPECIAL

All 10c Size College Ices. Pennant Day..... 5c

J. L. CHALIFOUX CO.

COR. MERRIMACK & CENTRAL ST.

SODA FOUNTAIN SPECIAL

All 10c Size College Ices. Pennant Day..... 5c

THE LOWELL SUN

JOHN H. HARRINGTON, Proprietor

SUN BUILDING, MERRIMACK SQUARE, LOWELL, MASS.

Member of the Associated Press

THREE DOLLARS PER YEAR. TWENTY-FIVE CENTS PER MONTH

FIGHTING LOAN SHARKS

The Meriden Journal of Meriden, Conn., gives its editorial approval to a plan by which needy wage earners in that city and elsewhere [illegible] when they fall on evil times [illegible] sums of money at a reasonable rate of interest and on conditions removed as far as possible from those which [illegible] the operations of the loan shark until recently. The movement in the neighboring state is but one manifestation of an [illegible] within the past two years all progressive states have passed legislation to [illegible] to eliminate the loan shark who [illegible] on his victims [illegible]. It is almost impossible to overestimate the misery [illegible] multitudes annually by the loan systems that were formerly tolerated and anything that would do away with them without injuring legitimate business deserves universal support.

The plan which the Meriden Journal calls attention to is known as the Morris Plan—contemplates the raising of $[illegible] with which to start an industrial bank and to give it the proper [illegible]. The idea is to establish a safe bank which will drive the loan sharks out of business, enabling wage earners to borrow money at reasonable rates and with proper restrictions, when they need it. Borrowing is not to be made attractive or to be agitated, but when sickness or death drains the resources of some deserving individual he will be enabled to avoid the loan vampires who charge more than the principal in interest, and will be able to borrow a small or reasonable amount on conditions similar to those that surround the loans made from banks continually by business interests in the world of trade.

It is time that all states and all cities adopted some such plan as this, and it is to be hoped that Massachusetts will speedily adopt some saving scheme, for this state has made history in its agitations against the loan sharks for the past three or four years. [illegible] with the more pernicious forms of the loan abuse, however, will not suffice as a lasting remedy, unless some broad and desirable scheme is to be substituted. Borrowing and loaning are necessary transactions at the best, but unfortunately they are sometimes necessary and at such times it is all important that the unfortunate be protected from conditions forced on them [illegible]. The undesirable side of the loan business would have been wiped out long ago were it not that its victims were forced by the shame of revelation to [illegible] secrecy, but when the true conditions were uncovered, there was a ready popular call for remedial legislation. [illegible] plan somewhat similar to the Morris plan was adopted in Boston and, like [illegible] will undoubtedly be adopted [illegible]. The time is ripe for some form of local and just legislation which will provide against the undesirable aspects of [illegible]. Such an institution need not be feared by the legitimate branch of the loan business—for there is a legitimate branch which affords relief to many while respecting the laws of the state and the broader laws of humanity.

AMERICAN TRADE ABROAD

The repeal of the Panama canal tolls [illegible] which has been under discussion for several months, will undoubtedly [illegible] a great stride in bettering American [illegible] trade conditions abroad, but it is [illegible] only influence which has been [illegible] [illegible]

[illegible] From all sides come prognostications that the future of America is in its foreign trade, and if this is so, the matter of commercial attaches [illegible] may prove [illegible] industrial [illegible] administration for [illegible] American trade suffers [illegible] anti-American [illegible] the new government [illegible].

SUMMER EMPLOYMENT

[illegible] we have many boys who [illegible] work even at the most menial [illegible] for the [illegible] class really hold in contempt [illegible] the "leisure class" of the loafers in other countries to go to work at ordinary tasks [illegible] and those who do not have to work rarely ever give practical demonstrations of being sons of Adam. However the very young are taught by wise and prudent fathers and mothers that they cannot employ their spare time better than by doing some work that will keep them out of mischief while defraying somewhat the cost of their keep and education and keeping their mind busy in healthy channels of thought.

To see the [illegible] of some light summer work for the young, one need but study the ranks of the unlaboring who infest stony corners of parks and playgrounds. Lazy, listless, careless in dress, filthy of speech and depraved in physical appearance, these loafers contaminate the air by their presence while the lad who goes to work in real manly fashion strengthens his muscles and builds up his character while asserting his claim unconsciously to real manliness. Since the advent of the mollycoddling juvenile laws, in particular, some form of work is especially desirable as a means of keeping boys out of mischief and from contracting bad habits.

The recent industrial laws have closed many avenues of industry to our boys—perhaps without achieving anything worth while—but there are still many avenues of labor open to the alert and intelligent boy who is also ambitious. Employers in all parts of the city will be only too ready to hire a bright and willing worker and the arrival of the vacation will leave vacancies in some lines of business that boys can fill temporarily. It is to be hoped, therefore, that parents will make an effort to give their children something to do during the summer months, for uninterrupted labor will keep them out of serious mischief, will send them back to school refreshed physically and mentally and will fit them to take a place at the end of their school terms as valued and valuable members of the community.

DROPPING RAILROAD EMPLOYES

Those familiar with some of the inner workings of our railroad systems know that there is a continual wrangle between the higher officials in Boston and the heads of the local divisions concerning the number of men employed in the clerical, freight, passenger and yard departments. Whenever it is felt at headquarters that economy is desirable or when any adverse condition affects the receipts, orders are sent out that the working force be reduced to what is barely essential, but as these orders have followed each other with consistent regularity for years, the departments are usually being run with the least possible number of employes under existing conditions. This leads the local heads to protest against the order with the result that things are left practically as they are, or if a change is made it is of very temporary duration. At several times during the past few years employes have been dropped, and the resultant deterioration in efficiency or increased wages for overtime or something else has compelled a return to previous conditions without delay.

In this city, manufacturers and merchants have from time to time registered a complaint against some part of the railroad service for which the local management is not responsible for, even indirectly, orders from headquarters lower the standard of the service by creating working conditions such that an inferior quality of employes results. If a sweeping reduction be advised it is apparent that the only ones qualified to pass on its desirability is the local master or the heads of [illegible] departments who are familiar with the amount of work to be done, the condition of men doing it and the needs of the Lowell public. It is to be hoped in the interest of local business and local employes that the alleged order to reduce the working force 15 per cent will not be found necessary. Some reduction may be desirable, but such a sweeping reduction could result only in lack of efficiency and demoralization of the service.

STABBING OUTRAGES

Yesterday's papers had many stories of stabbing affairs in which the principals were men of foreign nationalities, and the leaders among [illegible] people must feel grieved [illegible] the more [illegible] among their people doing great damage in bringing the entire body into disrepute. Locally there have been a great many stabbing affrays for the past few months; Lawrence had a factional fight last Sunday in which two foreign groups set out to carve each other to pieces, and the same holds true of all surrounding cities. Such a culmination of disputes is very un-American and most undesirable, and the children of those who participate in such occurrences will have to bear the race misconception that is sure to result. If some of our foreign groups could be persuaded to get rid of their pocket knives, a great deal of undesirable notoriety could be avoided. One can pardon a fight with fists among hot blooded people, for some of the best [illegible] of all time have so fought when aroused, but nobody can find an excuse for the criminal coward of any nationality who pulls a knife on an antagonist. He merits the severest penalty of the law.

When the liberal party shall have placed its important measures on the statute book it will deal with the militants in a law "to let em die" and with the Carsonites in a policy "to shut em up." Sir Edward Carson's agents in this country are doing some loud talking and some tall lieing, but they are well paid for their work although it is having very little effect. Their talk about overthrowing the British empire if King George signs the home rule bill is laughable to those who understand the situation. Five hundred policemen can take care of any trouble the Carsonites are likely to make.

It is extremely timely in view of the spread of the "modern woman" propaganda gaining ground on all sides—that mechanical household appliances have reached such a stage of perfection. The "dear dead women" of the old fashioned household would marvel indeed if they could come back for a little while to see how mechanical inventions have eliminated the labor from most household tasks. And, alas for romance! the modern way in many tasks seems the more thorough, as in the case of vacuum cleaning as contrasted with the discarded beating of rugs.

In criticizing "certain interests" President Wilson again shows a strong hand and vindicates his adherence to the "pitiless publicity" which has served him so well since his inauguration. His official pronouncements are few but they are listened to with all the greater attention for that fact.

Flag day did not draw out the anticipated number of parading citizens, but a far larger display of flags was noticeable in residential sections. And never did flags look fairer than in the clear air of Sunday against the background of vivid green afforded by our yet notable chestnut, elm and maple trees.

Governor Walsh we surmise will sign the Merrimack river bill just as soon as it reaches him. To do otherwise would be against the best interests of the Merrimack valley and would affect his political future even more than the signing of the Boston charter amendment bill.

The local session of the naturalization court again calls attention to the necessity for agitating this important function among all who are not citizens. The taking out of papers should be one of the first duties of all who come here to remain.

Merger or no merger, the public will not stand an increase in car fares. The trolley lines will have to find some other solution of their difficulties.

Spaniards regard Teddy as the man who threw the brick.

"Gather ye rosebuds while ye may."

GRADUATION SUITS FOR YOUNG MEN

Many lots of our young men's suits have been reduced in price to fill sizes on lots that are somewhat broken—there is a real saving now on our fine suits.

Fancy Weave, Blue Worsteds and Blue Ground Cassimere Suits

with hair lines or pencil stripes—all cut on young men's new models......................$10.00, $12.00, $13.50 to $20.00

Fine Blue Serge Suits

Made with soft roll or with peaked lapels, coat cut to fit the form, high waistcoat and straight leg trousers, plain or patch pockets. Serge warranted not to fade.
$10.00, $12.00, $13.50, $15.00, $20.00

Unfinished Blue and Black Worsted Suits

Cut on the same smart patterns as our fancy suits—a weight that is good the year around..............$15.00 and $20.00

New Shirts, New Neckwear, Low Shoes, Fine Hosiery

Everything the young man wears.

Putnam & Son Co.

166 Central Street

SEEN AND HEARD

Don't get excited.

If shy of wisdom profit by that of others.

There are other kinds of emotions besides tears.

There are nearly a half hundred ways of implying "thank you."

When the future may be so full of roses why look at the thorns of the past.

Did you ever notice that a hot head and cold feet often belong to the same person?

Nowadays it seems that many girls do not know that simplicity in attire is the most beautiful.

The business of life is to hand back to the world a little more than you have taken from it.

When a young man is sowing his wild oats he usually hopes that something will happen to destroy the crop.

Some men are like rats; as soon as a rat finds that he is trapped, he loses all interest in the piece of cheese that was the cause of his sad plight.

A REASONABLE PRESUMPTION

Some months ago a suit was brought before a justice against a railroad company in this section for the killing of a cow. The best plaintiff could do at the trial was to show that the engine struck the cow as she approached the track from the right of way; that upon being struck she "kicked up her heels" and scampered away into a nearby woods, and had not since been seen, though efforts had been made to locate the dead body. The justice took time to consider (as they frequently do when they expect to decide against a party without sufficient evidence to sustain it), and later wrote the claim agent of the company:

"I will have to give judgment for plaintiff for the full amount claimed. The evidence shows that the engine struck the cow and that she has not been found since. The reasonable presumption from this is that she was either killed or forced to leave the community."

WIFE NOT "ANY OTHER PERSON"

As a result of a certain gambling transaction Mr. Spiller spilled some of his hard-earned wages into the pockets of Mr Close. Mr. Spiller thought that what was spilled was spilled; but Mrs. Spiller, probably thinking that some of the spilled money had better have gone to feed and clothe the little Spillers, demanded its return. Mr. Close was close enough to refuse, whereupon Mrs. Spiller brought suit under a statute providing that, if within three months the loser at gambling refused to sue, "any other person" might recover from the winner treble damages. But the court in Spiller v. Close, 86 Atlantic Reporter, 173, held that Mrs. Spiller was not "any other person," but as to such actions was still under coverture, and hence Mr. Close could profit by his closeness.

PIAZZA AS DWELLING HOUSE

Common-law burglary being defined as the breaking and entering of a dwelling house of another in the night time with intent to commit a felony is a piazza such a part of a dwelling house as to make it a subject of burglary? In state v. Puckett, 78 Southeastern Reporter, 737, defendant was charged with breaking and entering with intent of committing a felony. The evidence showed that he, on a damp and rainy night, was found under suspicious circumstances on the piazza of the house in question. The piazza was one with a balustrade two and one-half feet high, and had low picket gates to keep out dogs and chickens. The defendant did not enter the dwelling house proper at all and there was no evidence that he stole anything or made any overt act to commit a felony. The supreme court of South Carolina holds that this did not constitute burglary; the court in part saying: "The entry of a plaza attached to a dwelling house, outside of the house, the place where collectors are accustomed to wait until some one in the house responds to a ring or knock, or to enter and sit on the piazza to get out of the rain, or sun, or to rest, may be a trespass or bad taste, but it is quite different from opening the closed doors of a house and intruding in the sanctity of the dwelling." The conviction is reversed.

DRAFTED

Colleagues, stretched reposeful
Along your campus greensward,
Between the halls of science
And fanes of Art and Law,
Your tranquil meerschaums smoking
And nonchalantly turning
The pages of the last romance of Bennett, Wells or Shaw.

Have you not heard the news, then?
The draft of many soldiers?
What boots us then your learning
If here we look not for
The forward scouts of freedom—
The engineers of justice—
The drummers and the ensigns that
lead the bloodless war?

O haste and join the army!
Equip for long campaigning.
Hear you not ghostly music?
But threescore years before,
Shades of your sires were singing
As fast they filled the muster,
"We are coming, Father Abraham, a hundred thousand more!"
—Sarah N. Cleghorn, in The Survey.

Removes Grease

Dirt and Carbonol do not agree, and the more stubborn the dirt the more you will appreciate Carbonol.

This powerful disinfectant easily removes grease from pots and pans—stains from clothing and woodwork.

Kills germs and banishes insects.

Six times as strong as carbolic acid, so a very little in water accomplishes wonders in the way of disinfection.

Scores of other uses.

10c., 25c., 50c., 75c.

At all dealers. Free sample request.

Barrett Manufacturing Co.
35 Wendell Street, Boston, Mass.

TO CONTRACTORS

ADVERTISEMENT FOR PROPOSALS

Sealed proposals addressed to the Middlesex County Commissioners for building a section of road at the Middlesex County Training school at North Chelmsford, will be received by the County Commissioners of the County of Middlesex, at their office, Court House, East Cambridge, Mass., until 10 a. m. of the 23rd day of June, 1914, and at that time will be publicly opened and read.

Each bid is to be accompanied by a certified check for two hundred and fifty dollars ($250.00), payable to the County of Middlesex, said check to be returned to the bidder unless he fails to execute the contract should it be awarded to him.

Plans and specifications and forms of proposal and contract may be examined at the office of the County Engineer, Court House, East Cambridge, Mass.

The Commissioners reserve the right to reject any or all bids, should they deem it for the best interests of the county so to do.

LEVI S. GOULD,
CHESTER B. WILLIAMS,
EDSON D. BARLOW,
Middlesex County Commissioners.
Office of the Commissioners, Court House, East Cambridge, Mass.
June 5, 1914.

DANDELION

TABLETS AND PILLS

A Miracle as a Blood Purifier

Say thousands who have used them. A positive cure for Rheumatism, Constipation and Foul Breath. Best remedy for Liver, Kidney and Stomach. Eliminates all poisons from the system without griping. Purely vegetable and guaranteed under Pure Food and Drug law. Free samples on request to SCHENCK CHEMICAL CO., 54 Franklin street, New York. 25 Cents a box at

HALL & LYON CO., 67-69 Merrimack Street, Lowell, Mass.

SAYS SULPHUR IS SURE TO RELIEVE ITCHING ECZEMA

Get an Ounce of Bold-Sulphur Cream and Heal Skin Eruptions Right Up

Any breaking out or irritation on the face, arms, legs or body when accompanied by itching, or when the skin is dry and feverish, can be readily overcome by applying a little bold-sulphur cream, says a noted dermatologist.

He informs us that bold-sulphur instantly allays the angry itching and irritation and soothes and heals the Eczema right up leaving the skin clear and smooth. Bold-sulphur has occupied a secure position for many years in the treatment of cutaneous disorders because of its parasite-destroying property. Nothing has ever been found to take its place in treating the irritable and inflammatory skin affections. While not always establishing a permanent cure it never fails to subdue the itching irritation and drive the Eczema away and it is often years later before any eruption again appears on the skin.

Those troubled should obtain at any pharmacy an ounce of bold-sulphur cream which is applied to the affected parts in the same manner as an ordinary cold cream. It isn't unpleasant and the prompt relief afforded, particularly in itching Eczema, proves very welcome.

PETER DAVEY
Undertaker and Funeral Director
83 BARTLETT STREET
Telephone 79-R

CUT PRICES ON
LEATHER GOODS
DEVINE'S
124 MERRIMACK ST.
Repairing, Etc. Telephone 2160

EDITORIAL COMMENT

YOUNG WORKERS

No greater mistake can be made by the young man just starting out in life than that of not taking his work seriously. Too often when a boy finishes school he looks upon his first job as a makeshift which will "tide him by" until some position more fitted for his genius appears. Either the position never appears or else he begins to drift from one position to another on the principle that "the hills look green far away."—Lynn Telegram.

WOMAN SUFFRAGE

The action of the biennial of convention women's federated clubs, now in session in Chicago, in endorsing equal suffrage is most significant of the tremendous advance of that principle of democracy. It is a triumph in which all supporters of equal suffrage may well feel satisfaction. The opposition which for 20 years has defeated any suggestion of an official approval of suffrage by the national organization of women's clubs has for the last few years been growing steadily less.—Manchester Union.

SAFETY FIRST

The Pennsylvania Railroad company leads all in the carrying out of the safety first idea. Long noted for the care with which its trains are operated and the strength of its equipment the officials of the road have decided to go even farther along those admirable lines, so they have made tests of steel rails weighing 120 pounds to the yard. The present rails weigh 100 pounds to the yard. Two trial orders, each of 10,000 tons, have been given for these heavier rails. The added cost of these rails is the one obstacle in the way of their general use.—Providence News.

MOUNT LODGE

The Lodge in some vast wilderness, sighed for by the poet, has been realized at last. It is a mountain in the wilds of Alaska named in honor of Senator Henry Cabot Lodge of Massachusetts. And it may, perhaps, be worth recording that Mt Lodge towers above its surrounding elevations as the senior senator from the old Bay State towers above most of his colleagues in the United States senate.—Springfield Union

BALLOON PILOTS

The dictionaries tell us that a pilot is one who guides or steers. Is it not somewhat of an anomaly to call a man in charge of a racing balloon a pilot? Judging from the mishaps following the start of the national balloon race from Portland, Ore., the great gas bags themselves are the pilots when it comes to deciding the course.—Portland Express.

MARRIAGE AND LONGEVITY

Germany, nothing if not thorough, always goes to the heart of things. Now, for instance, it is showing, through statistics collected by the city of Berlin, that married men live considerably longer than single men. The figures speak for themselves, and those concerned may make their own deductions. But the obvious conclusion is that those who prefer to live long should get married. It has the appearance of resolving itself into a choice between a short life and merry and a long life with marriage. What the latter may contribute besides longevity is a matter for conjecture. The figures are discreetly silent.—Portland Express.

MAHAN WANTS JOB BACK

DISCHARGED POLICE OFFICER HAS PETITIONS OUT FOR HIS REINSTATEMENT

John H. Mahan, who was fired from the police force January 30, by Mayor Murphy, wants to be reinstated and a petition is being circulated for that purpose.

In Mahan's case the mayor appointed a trial board to hear the evidence, the charge being violation of Rule 19, or conduct unbecoming an officer. The trial board consisted of Capt. Thomas R. Atkinson and Sergeants Hugh Maguire and Alexander Duncan. After hearing the testimony the board adjudged Mahan guilty.

After gettin his discharge Mahan was fortunate enough to be able to turn around and go to work for the street department. Some people criticized this as a poor exemplification of the working of the commission form of government, and declared that a man fired by one department ought not to be hired by another.

The petition in circulation asks for the reinstatement of Mahan on the ground that the punishment suffered by him already is severe enough and it is understood that many names have already been signed. In the meanwhile other men who have worked for the street department the greater part of their lives have either been laid off indefinitely or put on short time. They, however, do not enjoy the distinction of having been fired from any other department.

ALLAN LINE

BOSTON TO GLASGOW

"ONE CLASS" (II) CABIN SERVICE

Numidian June 16	Numidian July 17
Pretorian July 1	Pretorian July 31

To or from Glasgow or Derry $45 Up
Third Class Accommodation Unsurpassed
Glasgow, Derry, Liverpool......$30.25

For further information apply to any local agent, or H. A. ALLAN, 30 State st., Boston, Mass.

Protect Yourself

Ask for ORIGINAL GENUINE

The Food Drink for all Ages—Others are Imitations

Make Your Dollar Produce More in a New York City Hotel

Two Specialties

$2.50 PER DAY A pleasant room with private bath, facing large open court. (Not one room, but one hundred of them.)

$3.00 PER DAY An excellent room with private bath, facing street, Southern exposure. (Not one room, but eighty-seven of them.)

Also attractive rooms without bath from $2.00. The Restaurant prices are most moderate

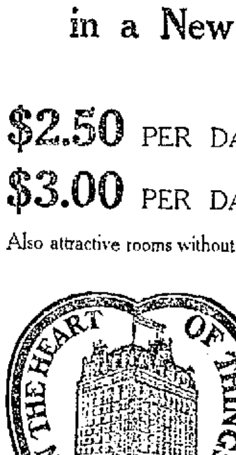

Location

One minute from 5 of the largest department stores.
Five minutes walk from 19 principal theatres.
Within a block of the Fifth Ave. shopping district.
Every line of transportation passes the door.
Fifth Avenue Bus lines and principal surface lines.
The Hudson Tubes across the street.
Elevated Railroad Station across the street.
Subway Station three minutes away.
Grand Central Station within seven minutes.
Pennsylvania Railroad Station just one block away.
For convenience one could ask no more.

The Hotel

600 ROOMS
400 BATHS

EVERYTHING NEW AND MODERN.
A FIVE MILLION DOLLAR HOTEL.
EQUIPPED TO SATISFY THE MOST EXACTING TASTE.

THE HOTEL MARTINIQUE

"THE HOUSE OF TAYLOR"
Established 1848

Broadway, 32nd and 33rd Streets
New York

CHARLES LEIGH TAYLOR, President — WALTER CHANDLER, JR., General Manager — WALTER C. GILSON, Vice-President

POLICE GUARD MEMBERS OF THE ROYAL FAMILY

Great Precautions to Prevent Any Attempt by Militants to Interfere With King George and Queen Mary at Ascot Race Course Today

LONDON, June 16.—Never before have such precautions been taken to guard members of the royal family from the attentions of the militant suffragettes as were taken today at the Ascot race course. The opening of the leading society race meeting found upward of 1000 men of the metropolitan police and hundreds of detectives from Scotland Yard assembled on the historic course as reinforcement for the regular Berkshire county police force, which had been mobilized in full strength to prevent any attempt by the suffragettes to interfere with King George and Queen Mary.

The six mile route from Windsor castle to the course over which the king and queen and their guests were to drive in the state procession was lined practically all the way by policemen.

The militants in spite of the queen's threat that she would cancel the rest of the reason's social engagements if she should be again annoyed, showed themselves more determined than ever to obtain publicity for their cause by attacking the king.

In consequence of this resolute attitude of the women the arrangements for guarding the entrance of the royal enclosure on the race course were on this occasion made more stringent than ever and every person being able to secure a ticket had to be vouched for by some responsible official.

The track also was closely guarded to prevent a recurrence of last year's sensational incident when August Belmont's horse was interfered with and thrown by a madman while he was leading for the race for the Ascot gold cup. Triple rails have been erected along the track and for several days past throughout the day and night men accompanied by watch dogs patrolled the course while alarm guns were placed in position recently.

A large contingent of resident Americans were among those invited to the royal enclosure. These included W. H. Page the American ambassador, and Mrs. Page, with the members of the embassy staff; Mrs. Nicholas Longworth, Phillip J. Roosevelt, Mr. and Mrs. Cornelius Vanderbilt and Col. Edward House of Texas.

ARMED VOLUNTEERS WITH DOGS PROTECT CHURCHES AGAINST MILITANT OUTRAGES

LONDON, June 16.—As a means of circumventing the militant suffragette "arson squads," the county authorities throughout England have started the organization of volunteer civilian patrols whose first duty will be the protection of churches.

The volunteers are to be sworn in as special constables and will be armed and accompanied by dogs.

EMPRESS INQUIRY BEGINS

Investigation Into Cause of Collision in Which 1000 Persons Lost Their Lives Opens Today

QUEBEC, June 16.—With practically all the witnesses and a host of counsel in attendance, the court of enquiry under the presidency of Lord Mersey, the distinguished British jurist, begins today its investigation of the disaster in the St. Lawrence river in which the Canadian Pacific steamer Empress of Ireland sank and more than a thousand persons lost their lives.

The inquiry is expected to center about two main points, these being the question of the international rules for the prevention of collisions and the action taken by the captain of the Storstad, the steamer which collided with the Empress of Ireland subsequent to the disaster.

The government has subpoenaed between 60 and 70 witnesses and the inquiry is expected to be in session a week or more. Among the witnesses will be Captain H. G. Kendall of the Empress, first officer E. Jones, Chief Engineer W. Sampson, Lookout J. W. Carroll and about 25 members of the crew.

For the Storstad there will be Captain Thomas Anderson, First officer Turtiness, second Officer Laner Rennert, Third Officer Jacob Sachs, Chief Engineer Syverstsen, Third Engineer Jacob Lundquist, who was on watch at the time of the accident, and between 30 and 40 others.

$35,000 SEWER JOB

Continued

acres and having a frontage on Perkins street for the sum of $5 and the abatement of the taxes.

"Now the new owners, the Lawrence Mfg. Co. are desirous that the city lease an additional plot containing about two and a half acres and having a frontage on Aiken street. They are willing to let the city have the use of this whole area of about seven and a half acres, for playground purposes, in return for the abatement of taxes thereon.

"I am informed that the probable tax revenue from the land would amount to about $1065."

The council allowed that $1070 was a little too much to pay for a playground for about four months and the city clerk was instructed to convey that intelligence to the park superintendent. This will mean the opening up again of the Greenhalge school playground.

Board of Trade Letters

There were two communications from the board of trade. One had to do with with the ordinance regulating the moving of household goods. The board wants the council to adopt an ordinance presented some time ago. The other communication had to do with the council's failure to appropriate money for the publication of the tax book as required by ordinance. Mr. Brown said he had intended to bring in an order on the tax book matter today, but said he would take it up at the next meeting. Both communications were received and placed on file.

Wants Flag Shanty Moved

Alderman Morse said he is going to build a granolithic sidewalk in front of the Y. M. C. A. building in Merrimack street and he wants the flag shanty removed. The flag shanty, or house he says is on the street line and will have to take a back seat while the sidewalk is being built. Mr. Morse explained that the Y. M. C. A. would have to pay for all the sidewalk on its own land and half of the cost of the sidewalk on the city's premises. The matter was referred to the city solicitor with instructions to take it up with the Boston & Maine authorities.

The bill for two lots of coal supplied the city by D. T. Sullivan, June 16, of the present year was approved.

Order to Borrow $50,000

The next business was the presentation by Commissioner Brown of an order to borrow $500,000 for temporary purposes and in anticipation of taxes. Speaking to the order, Mr. Brown said:

"Already $500,000 has been borrowed in anticipation of taxes of 1914 by authorization of this council, and with the $500,000, which I now request this council to authorize to be borrowed, will make an entire amount of $1,100,000 to be borrowed for temporary purposes, such sum will represent the full amount to be borrowed for temporary purposes during the year 1914."

By passing tois order, the municipal council will have authorized the borrowing of $1,400,000 during this fiscal year for temporary purposes as compared with the total amount of $1,700,000 authorized to be borrowed in the year 1913. You will observe, therefore, that there is a net reduction between the amount borrowed in 1913 and 1914 of $300,000. I suggest, moreover, that of the $1,400,000 authorized to be borrowed in 1914 that $300,000 of that amount will be paid from cash out of the general treasury, and not from borrowed money.

Mr. Brown then said he would not ask to have the order adopted and moved that the city solicitor be instructed to take the matter up with the banks to see if the form of the order was legal.

This was agreeable to the council and at the stroke of "high noon" the meeting adjourned to Friday at 11 a. m.

FUNERAL NOTICES

SMITH—Died in this city, June 14, at the Lowell hospital, Lorenzo E. Smith, aged 55 years, 7 mos. 27 days. Funeral services will be held from his late home, 122 Mammoth road, Wednesday afternoon at 2 o'clock. Friends invited to attend. Burial private. The funeral arrangements are in charge of Undertakers Young and Blake.

TOLE—The funeral of James Tole will take place tomorrow morning at 8 o'clock from his home 607 Princeton street. At 9 o'clock a high mass of requiem will be sung at St. John's church, North Chelmsford. Burial in St. Patrick's cemetery in charge of J. F. O'Donnell & Sons.

FOWLER—The funeral of William W. Fowler will be held at his late residence, 1037 Lawrence street, Wednesday afternoon at 2.30 o'clock instead of at 2 o'clock as announced yesterday.

WREN—The funeral of the late John Wren will take place on Wednesday morning at 8 o'clock from his home, 532 Gorham street. Funeral mass of requiem will be sung at St. Peter's church at 9 o'clock. Burial will be in St. Patrick's cemetery. Undertakers M. H. McDonough Sons in charge.

AT NORMAL SCHOOL

Continued

the Massachusetts state board of education.

The program opened with the singing of the stirring "twenty-third psalm" by the Normal school chorus. To refer to the excellence of this and the other vocal selections is superfluous, for the reputation of the Lowell Normal school for artistry in all relating to vocal and instrumental music is known far outside the state boundaries. This beautiful arrangement of Mendelssohn is peculiarly appropriate for teachers' graduations in its inspired enthusiasm, and the spirit of the lofty psalm was closely adhered to in the interpretation this afternoon.

Mr. Bailey's Address

The address of Henry Turner Bailey, editor of The School Arts Magazine and formerly supervisor of drawing in Lowell, was very fine. He said in part:

You are to be congratulated upon the great opportunity that lies before you, the opportunity to help realize the new ideal in education. The time dominated by the patriarchal ideal, when subjects were taught by rule from a book, has passed. The time dominated by the military ideal, when everything was done to death by the analytic method and the lock-step system was supreme, is rapidly passing. The time in which you are to work will be dominated more and more by the social ideal, which sees the child as already a factor in the life of the community, to be developed to do what he can do best for the good of all, to be made partaker of the rich heritage of the race, to be inspired with the vision of personal social service. You will be allowed to make your schoolroom, your school grounds, your school management, your school discipline, your school topics, all contribute to this end. The environment you will create for the child will help to furnish ideals. You will develop in him the power to govern himself and to make his school self-governing. You will teach him the value of public property and his relation to others, so that free text books and supplies and free transportation to and from school will make him not more wasteful and impudent but more economical and thoughtful. Under the social ideal, which you will be more free than any before you to embody, you will help to produce a higher average citizenship composed of free, self directing men and women, inspired by high ideals, and held to duty through a vision of the race that is to be.

"No longer half-akin to brute," but composed of men and women who
"Eye to eye shall look
On knowledge; under whose command
Is earth and earth's, and in whose hand
Is Nature like an open book."

Mr. Bailey's address was illustrated by means of the blackboard and examples of work produced by school children under the influence of the social ideal.

The next number on the program was the singing of the exquisitely tender "Irish Folk Song" of Foote by the Glee club. The expression in this sweet melody was shaded with great sympathy and subtlety, and the lilting little notes of the plaintive chorus with its oft-repeated "You'll be coming back, my darling," was an artistic delight.

Class Gift Presented

On behalf of the class of 1914, Mary Beatrice Shea, class president in a well chosen and appropriate speech presented the school with the class gift—a beautiful garden bench of classic design in white pottery. The bench, which is of the Italian order, will be set effectively in the grounds near the tennis court, against a large cluster of shrubbery. Raised in relief on the front is the date "1914."

Responding to the address of the class president, Mr. Durgin accepted the gift for the school, thanking the graduates both individually and collectively and assuring them that both he and all others connected with the school are always mindful of the graduates and interested in their welfare.

After the singing of the idealistic "O Skylark for Thy Wing!" of Cowen, with its romantic aspiration, David Snedden, commissioner of education for Massachusetts presented the diplomas, prefacing the presentation with a brief address, reminding the graduates of the significance of the occasion, and urging on them the necessity for always remembering their educators and the lessons taught in the Normal school.

The Graduates

Following is the list of graduates, in full:

Two years' course—

Edith J. Atwood	Helen E. Hickey
Mary W. Barrett	Sara Devine Ivers
Mary A. Batson	Jane T. Johnston
Bernice M. Beals	M. E. Kearns
Cora M. Boutelle	Mary T. Keefe
Martina L. Boyle	Emma B. Ketchen
Anna E. Braley	A. V. Keyes
Ethel M. Cooper	Martha C. Kivlan
Mary I. Cotter	L. F. F. Knowles
E. M. Cranshaw	Hazel R. Knowlton
Ruth Crowell	Ethel Leighton
Rose F. Cullinan	Teresa G. Kew
Ida F. Cummings	Clara L. Locke
Margaret I. Daly	Gertrude I. Loupret
Anna I. Dearborn	Grace M. McCarthy
Helena F. Dooley	Esther T. McGill
Julia Etta Dowd	M. M. McLaughlin
Sarah M. Earle	Alice A. McLoon
M. E. E. Fetridge	C. T. McMahon
Dorothy G. Flagg	W. T. McMahon
Mary B. Flynn	M. E. McMaster
Nettie M. Flynn	A. M. McQuesten
Mary E. Folan	E. A. Moeser
Jennie T. Frawley	M. A. Murray
Marion Gustin	K. M. O'Donnell
Mary T. O'Neill	N. T. Southard
Inez H. Pool	A. T. Sullivan
Esther C. Pratt	M. B. Sullivan
Caroline I. Roesner	E. L. Sutherland
Irene Mary Seed	Ruth W. Taylor
M. G. Sharkey	Marion E. Webster
Mary B. Shea	Gertrude Weinbeck
Mildred E. Smith	Hilda M. Williams

Course for supervisors of music—

Mary C. Bolton	Gertrude Hope
Marietta M. Calnan	G. M. Quigley

Honorary member—

Mirion Helen Milner

The closing exercise of the commencement was the singing of the "Meditation on the First Prelude of J. S. Bach" by Bach-Gounod, by the glee club, with a haunting violin obligato by Gertrude Hope, one of the most talented graduates of the special musical course. The work of the club and of Miss Hope was of the first order, in this as in all the other selections, and reflected great credit not only on those directly concerned but on the teachers whose painstaking efforts have been crowned with such success. After the graduation proper the school was thrown open to the visitors and hundreds availed themselves of the opportunity to go through its various departments.

This evening the graduating class will give an informal dance at the school, to be attended by themselves and their friends.

Latest dances and music. Bill, Wed.

If you want help at home or in your business, try The Sun "Want" column.

VACATION SALE

Weeks of planning havae filled this sytle store to overflowing with these garments without which no vacation is a success. Cool Summer Dresses by the hundreds, Auto Coats, Beach Coats, Wash Skirts, Blouses and Waists, Raincoats, Sweaters and Bathing Suits, full and complete lines at very special prices.

2000 SUMMER DRESSES

The cream from the lines of 100 leading New York makers, handsome but not costly.

$1.98, $2.98, $3.98 to $25.00

A description does not do justice to our dresses.

DESSES at $3.95

A popular price—Crepe, chambray and striped lawns, all the new long tunic effects, with vestee fronts, in waists. $5.00 would be cheap. Sale price $3.95

Dresses for Graduation, Confirmation and Party Wear

An immense stock selected with great care. Girl graduates from all New England come here to be outfitted. We have the girls' dresses, 6 to 14 sizes.

$1.98 $2.98 and Up

JUNIORS' AND MISSES' ....$5.00, $7.98 to $25.00

DRESSES at $5.00

In full French linen, white organdie, vestee and blouse, long tunic detachable from skirt, a big aid to laundering. Also stripe lawns and figured flowered crepes, $8.00 values $5.00

BATHING SUITS

A large assortment, in silk and mohair.

$1.98, $2.98 to $25.00

See Our Window Display

VERY SPECIAL—WHITE CHINCHILLA COATS, $15 qualities.................. **$10**

A fine coat for beach or country wear.

$1.00 HOUSE DRESSES..... **59c**

$1.50 KIMONOS for **98c**

Others at $1.98, $2.98 and up

AUTO DUSTERS, sizes to 46,

$1, $1.98 to $10

Special sale of RAIN-COATS at **$3.98**

Regular $5.00

CLOTH SUITS

$10 and $15

Not half price asked. Don't you need a going away suit?

CLOTH COATS

$5, $10, $13.75

The finest stock of coats ever on sale, at less than July prices.

NEW WASH SKIRTS

1000 Wash Skirts

Bought today from our overstocked maker. We got extra good prices for the fine qualities—Pique, Cordeline, Ratine and Repp. **$1.00** for a $1.50 peplum style pique.

$1.50 for $2.00 styles, in repp and pique.

$1.98 for $2.50 and $3 styles, in ratine, pique and Horrick's repp.

Others **$2.98, $3.98, $4.98 and up.**

NEW YORK CLOAK & SUIT CO.

12-18 John Street

CHERRY & WEBB

SUPERIOR COURT CASES

At the superior court today in the case of Pope vs. the Boston and Maine company a verdict of $500 was given plaintiff.

In the case of Curran vs. the Boston and Maine company a verdict was granted for the defendant. There being no other case ready for trial court adjourned till tomorrow.

FUNERALS

COLLINS—The funeral of the late Mrs. Hannah Collins took place this morning from her home, 124 Dummer street, and was largely attended by sorrowing relatives and friends including a number from out of town. The cortege proceeded to St. Patrick's church, where at 9 o'clock a mass of requiem was sung by Rev. James Kerrigan. The floral tributes were beautiful and profuse. The bearers were Cornelius Calnan, Daniel Desmond, Daniel Desmond, 2nd, Michael Dineen, James McElholm and William McElholm. At the grave Rev. Fr. Kerrigan read the committal prayers and the burial was in St. Patrick's cemetery in charge of Undertakers James F. O'Donnell & Sons.

HATCH—The funeral of Florence C. Hatch, beloved child of George and Mary Kennedy Hatch, took place yesterday afternoon from the home of her parents, 42 Main street. Among the flowers was a spray from Mrs. Kay. Burial was in the family lot in St. Patrick's cemetery, Undertakers M. H. McDonough Sons in charge.

ANDERSON—The funeral services of Essie Evelyn Anderson, youngest daughter of Mr. and Mrs. John C. Anderson, were held at the home of her parents, 22 Warnock street. Rev. Sven F. Hammarlof, pastor of the Swedish Lutheran church, officiated. Burial took place in the Edson cemetery. Undertakers William F. Saunders had charge.

GASOLINE TANK

C. B. Coburn Co. to Build One in the Rear of Police Station at Expense of $1000

The C. B. Coburn Co., is going to build a gasoline tank in the rear of the Market street building at an expense of between $500 and $1000. The company leased the land from the city some time ago and after the tank has been completed the police department ought to feel pretty secure with a gas box on one side and a gasoline tank on the other. The tank will be ten feet from the police station and will be covered by a pretty little house of brick and cement. The tank will be set well down in the ground and the size of the building will be 10 feet 4 inches by 6 feet 4 inches.

FINE OF $50 IMPOSED

FOR COFFEE HOUSE KEEPER AND NINETEEN MEN FINED FOR GAMBLING

George Georgakakos was ordered to pay a fine of $50 for maintaining a gambling resort by Judge Enright in police court this forenoon and 19 other residents of upper Market street were fined two dollars each for being present where gambling instruments were found. All of the 20 defendants were represented by Daniel J. Donahue while Deputy Downey had charge of the government's cases.

Sergeant David Petrie, who led the squad of officers that made the arrest, testified that he and three other officers went into upper Market street last Friday evening for the purpose of learning whether or not there was any gaming being conducted and he said they made their way to this particular coffee house by entering an alley which runs off Fenwick street. The sergeant stated that the four officers stood in the alley looking in a window for several minutes and saw men playing cards and passing money back and forth across the table but as conditions were not altogether favorable the raid was not made on that night.

Continuing, the officer said, the squad returned to the same place Saturday evening and after watching the men playing cards and handling money for about seven minutes, opened the door and entered. The witness told the court that Special Officer Clark, of tango fame, leaped on to the table and ordered the players to discontinue their game. They did and the officers picked up about 35 cents in change, according to Sergt. Petrie.

Cross-examined by Lawyer Donahue, the witness testified that he did not see the proprietor of the coffee house take any money from the tables but said that he did stand by and watch the men play. Seven men were seated around a large table in the centre of the room, claims the witness, and the other 13 were standing by watching the proceedings in the card game.

Three other witnesses were sworn in, Special Officer Clark, Inspectors Hessian and Sheridan but as their testimony was to be practically the same as that of Sergt. Petrie they were not heard nor did the defendant take the witness stand. It was the defendant's first offense and a $50 fine was imposed.

After the above case was disposed of the other 20 men were called and pleas of guilty to being present where gambling implements were, were entered by Lawyer Donahue. One of the men was discharged while the other 19 were fined two dollars each and they paid.

There was a lively midnight wrestling match in Howard street last night, according to the testimony in court this morning and as a result one Hugh Ahearn was arraigned charged with assault and battery upon Police Officer Noye and also with drunkenness. Through his attorney, George H. Toye, he pleaded guilty to the drunkenness charge but denied the other.

The court found Ahearn guilty and ordered him to pay a fine of $40 on the assault and battery charge and placed the drunkenness charge on file. He appealed and was held in the sum of $300 for his appearance in superior court.

William J. Belation of Hudson, N. H., formerly of Lowell, was fined $2 for allowing his automobile to stand on Merrimack street, near Prescott street, for more than 20 minutes.

Frank J. Perreault made a new record in police court yesterday when he was arrested for drunkenness early in the morning, released on bail shortly after noon and again arrested a few hours later for the same offense. In police court the defendant pleaded guilty.

Two young women were arrested last evening in a house on Central street where, it is alleged, they were committing a disturbance and calling the other occupants of the house hard names. Both admitted that they had drunk a little beer last night but denied that they were intoxicated or created any disturbance. One was sent to jail for three months and the other to the same place for two months. Three other women were sentenced for drunkenness, one man was sent to jail for two months, and two second offenders got off on six dollar fines.

PRES. WILSON IS HOPEFUL

THAT TRUST LEGISLATIVE PROGRAM WILL BE PASSED SO THAT CONGRESS MAY ADJOURN

WASHINGTON, June 16.—President Wilson was hopeful today that the administration trust legislation program would be passed so congress may adjourn by the end of July. He was optimistic as a result of a conference today with Senator James of Kentucky and the conference last night with other senators and the chairman of working committees.

SEVERE SCALP WOUND

EMPLOYE OF B. & M. CAR SHOPS AT BILLERICA STRUCK BY A HEAVY PIECE OF IRON

As a result of being hit on the head with a heavy piece of iron while at work in the Boston & Maine repair shops at Billerica, Olivier Loiselle, aged 42 years, of 640 Merrimack street, this city, now lies at St. John's hospital suffering from a severe scalp wound and other injuries. It is hoped that he will recover.

It is said that the man was lifting some iron at the big plant in Billerica when in some way a piece dropped from above and struck him on the head. A doctor was summoned and the injured man was removed to the hospital in an unconscious condition but he had regained consciousness at the time of going to press.

Wefour club, No. Bill, Wed. eve.

25 LAWYERS ON TRIAL

AFTERMATH OF "RITUAL MURDER"—CHARGE OF INSULTING THE RUSSIAN MINISTRY

ST. PETERSBURG, June 16.—Twenty-five lawyers were placed on trial here today on a charge of insulting the Russian ministry of justice in connection with the case of Mendel Beilish, who was acquitted of "ritual murder." The lawyers brought up today issued a strong protest at the time of the Beilish trial, alleging that the ministry of justice and the court at Kiev were inspired by racial and national enmity.

THAW DENIES REPORT

SAYS STATEMENT THAT HE WAS PLANNING TO LEAVE THE COUNTRY IS FALSE

GORHAM, N. H., June 16.—In a signed statement issued today Harry Thaw denied a report that he was planning to leave the country. "The only place I am going, to is Pittsburgh," he said. "As soon as I get permission I am going home to be with my family and look after my business interests. I have no intention of going abroad. Any statement to that effect is fabricated."

MEMBER OF RESERVE BOARD

Charles S. Hamlin of Boston Appointed by President Wilson

May Be Chosen Governor — Practically Sure of 12 Year Term

HON. CHARLES S. HAMLIN

WASHINGTON, June 16.—The appointment of Hon. Charles S. Hamlin, assistant secretary, to be a member of the federal reserve board gives to New England the representation to which the entire Massachusetts delegation believed that section of the country entitled.

Mr. Hamlin's term is for two years. His term of office will, therefore, expire during the present administration and the presumption is that he will be reappointed for the 10-year term. New England is consequently assured of representation on the board, unless something unexpected happens, for the next 12 years.

There has been some doubt in the minds of members of the delegation particularly interested in the reserve board as to the likelihood of a New England man being appointed, and while it was confidently expected that if one of the places went to New England Mr. Hamlin would be selected, it was by no means certain until yesterday that an appointment would be made east of New York.

Congressman Peters of Boston has been very much interested in endeavoring to secure for New England a place on the board and for several weeks has been urging the claims of New England for recognition.

The president, it was understood, wished to keep Mr. Hamlin in the treasury department, where his experience made him very valuable but when E. C. Simmons of St. Louis declined to serve on the reserve board he decided to appoint Mr. Hamlin, whose qualifications had been favorably considered.

It is understood that following the confirmation of the nominations by the senate the president will immediately designate the governor of the board. It is generally expected that Mr. Jones or Mr. Hamlin will be chosen for the place.

Mr. Warburg and Mr. Harding are bankers, Mr. Jones is a lawyer and Mr. Miller is an economist, now assistant secretary of the interior.

The nominations go to the banking and currency committee. Although there may be some opposition to the men proposed, there is little doubt that they will be confirmed.

Upon their confirmation they will complete the organization of the new currency system in complete operation in time to care for the needs of the country during the crop-moving season this fall.

It was said last night Assistant Secretary W. P. Malburn, who now has charge of customs in the treasury department probably would be advanced to succeed Mr. Hamlin.

MORGAN AT POLO GAME

J. P., SON OF LATE FINANCIER, WAS INTERESTED SPECTATOR AT BIG MATCH

NEW YORK, June 16.—J. P. Morgan, son of the late financier and present head of the house of Morgan, was a

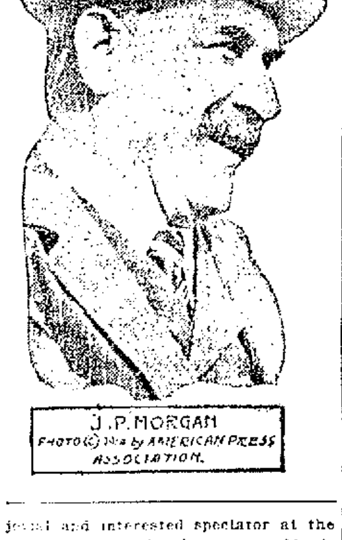

J. P. MORGAN
PHOTO (C) 1914 by AMERICAN PRESS ASSOCIATION.

jovial and interested spectator at the first international polo game at Meadowbrook. Society was out in full force, and the business world was well represented by such men of millions as Mr. Morgan. The accompanying picture was snapped as Mr. Morgan was talking with friends.

JUDGE HORNBLOWER DEAD

WAS REGARDED AS ONE OF THE MOST PROMINENT LAWYERS IN NEW YORK STATE

LITCHFIELD, Conn., June 16.—William Butler Hornblower, associate judge of the New York court of appeals, died this morning of myocarditis. He had been ill for a long time.

Judge Hornblower was regarded as one of the most eminent lawyers in New York state. Before his appointment to the court of appeals in February last he had spent much of his time in recent years as a writer and lecturer on legal topics. At one time Mr. Hornblower was president of the state bar association. Grover Cleveland, when president, appointed Mr. Hornblower to the supreme court of the United States, but because of a factional fight in the senate he failed of confirmation.

BOY WAS STRUCK BY TRAIN

FALL RIVER LAD GATHERING WOOD ON TRACKS RUN DOWN—DIED IN HOSPITAL

FALL RIVER, June 16.—Manuel Almara, aged 7, died at the city hospital today from injuries sustained yesterday through being struck by a train from this city to Newport. The child had been gathering firewood and was on his way home when struck and his skull fractured.

Health and Beauty Helps

BY MRS. MAE MARTYN

Mrs. A. T. R.: You are not shampooing often enough and may not use the best shampoo. Try my favorite, which is canthrox—just dissolve a teaspoonful in a cup of hot water and rub briskly as you pour it on the hair and scalp. This makes an abundance of rich, cleansing lather that is very soothing to tender, itchy scalps. Rinsing leaves the scalp immaculately clean, and each strand of hair will be soft, shimmery and full of health. Canthrox shampoos are splendid for correcting unnatural conditions, such as excessive oiliness, dryness or profuse dandruff. I like its drying qualities, too.

Mrs. G.: The symptoms you describe, pains and aches in the limbs and small of back, loss of appetite, lack of strength and ambition, are danger signals—warnings your blood is laden with poisons which will cause serious sickness if not eliminated from the system. The kardene tonic of grandmother's day is excellent to use and can be prepared at home at little cost by dissolving ½ cupful sugar and 1 ounce kardene (which you can get at your drug store), in ½ pint alcohol (not whiskey), to which is then added hot water to make a full quart. A tablespoon before meals is the dose. The timely use of this tonic frequently saves serious ills.

Ina: Try this simple method for the quick removal of hair or fuzz. Mix a paste with some powdered delatone and water. Spread on hairy surface and after two minutes rub off, wash the skin and the hairs are gone. This is a painless and sure method, but be certain it is delatone you get.

Mazie: Yes, you can cure your weak, watery eyes with a soothing, healing, strengthening eye tonic which can be made at little cost by dissolving an ounce of crystos in 1 pint clear water. If you will put 2 or 3 drops in each eye daily it will relieve the inflammation and soreness and reduce swelling. This crystos tonic is especially fine to make the eyes sparkle and give them expression.

Society Girl: Here is that weight-reducing treatment which she told you would work without danger or inconvenience: Put 4 ounces parnotis, which you can obtain at any drug store, in 1½ pints hot water. Strain when cold, take 1 tablespoonful before meals. Keep up treatment until weight is sufficiently reduced. Parnotis is gentle in action and positive in results and leaves the flesh and skin firm and smooth.

Girlie: It is easy to make an inexpensive hair tonic at home by mixing 1 ounce quinzoin with ½ pint alcohol, then adding ½ pint water. The scalp should be massaged once or twice a week with this quinzoin tonic. Its regular use will quickly banish the dry, scaly condition and correct excessive oiliness, and when this is done the natural color and silky softness returns and the hair will grow in long and thick and have a beautiful sheen.

Marge: Friends tell me I have every reason to be proud of my complexion, which is the result of discarding powder and using spurmax lotion. This is inexpensive and easily made at home —I just dissolve 4 ounces spurmax in ½ pint witch hazel or hot water, then add 2 teaspoonfuls glycerine, and it is ready. I apply this lotion sparingly and rub lightly for a moment until it dries and seems to become a part of the skin to which it gives a velvety smoothness and refined color that is delightful.

O. T.: The wrinkles of which you speak will soon vanish if you apply almozoin cream-jelly and massage the long way of the creases. This simple treatment tends to vivify the dormant tissues, causing the creases or lines to fill out. To prepare the cream-jelly, put 1 ounce almozoin (which you can get at your drug store) in ½ pint water and add 2 teaspoonfuls glycerine. Let remain over night before using. As a daily cleanser and beautifier this priceless cream-jelly is not equaled.

PINKLETS

The Laxative That Really Does Correct Constipation

Constipation means that poisonous materials which should have been expelled from the body are being retained. At first there may be only a feeling of fullness and discomfort but soon the appetite fails, the digestion becomes disordered, the tongue coated, the breath offensive and there is a bad taste in the mouth.

The first step in correcting constipation is to stop the use of strong purgatives. Substitute for them the mild, non-griping but effective laxative pills, Pinklets. Strong, harsh purgatives are of little value in the treatment of constipation because they wear out the muscular activity of the bowels and finally lessen their sensibility to even the strongest stimulation. The continued use of purgatives always brings on chronic constipation instead of correcting it. With Pinklets you need have no such fear. They assist the bowels and liver just enough to get them in proper working order. Any druggist can supply you with Pinklets at 25 cents per bottle. Write today to the Dr. Williams Medicine Co., Schenectady, N. Y., for a copy of the Pinklet book which tells all about the treatment of constipation.

BOARD OF TRADE

To Conduct Free Placement Bureau for Boys and Girls

With the closing of school in a few days comes the time when many boys and girls are anxious to find employment for the summer months or permanent employment. In order that employers of labor may easily obtain help Secretary Murphy of the Lowell board of trade has devised a placement bureau in connection with the board's headquarters and shall be glad to list boys and girls who desire employment.

Letters have been forwarded to the various merchants and manufacturers of the city in reference to the plan and while employment is not guaranteed, the office will use its best efforts to supply the needs of employers. No fee of any kind attaches to the service, but employers may feel certain that conscientious and painstaking effort will be made to find them the sort of boys and girls they desire.

Young people may register at the office of the board on blanks to be furnished.

AMUSEMENT NOTES

B. F. KEITH'S THEATRE

"The Banker's Daughter," a life film drama made from Bronson Howard's noted drama of the same name, was given the first two presentations at the B. F. Keith's Theatre, yesterday afternoon and last night, and it proved wonderfully interesting. It was the first of feature films made by this noted company to be shown in this city, and it fully justified all expectations.

Miss Katherine LaSalle, a well known emotional actress, is specially featured in the title character, that of "Lillian Westbrook," the banker's daughter. The other characters in the play are well given. "The "Banker's Daughter" is a play of the good old fashioned sort, with nothing of salaciousness to it, or of social problems. It is a mixture of intense dramatics and well written comedy, the one giving relief to the other.

The story presents a tangled romance. The banker's daughter is loved by a young artist, "Routledge" by name, and she loves him. However, there is visiting at her father's home the "Count Carojac," a French nobleman, who pours out his soul to her. He is curtly turned down. Now the banker in the case finds himself in a dangerous situation. He cannot meet obligations and is forced to rely upon one of his friends, "John Strebelow," to assist him. The latter comes to the rescue with $200,000, and, incidentally, asks for the hand of the daughter. It is a case where the father in his gratitude agrees to do what he can to make his daughter agree to an engagement. She does agree, but intimates that it is not a case of love. Locked up in her heart is the image of "Routledge," the young painter.

This self same painter goes to Paris where he achieves fame, and has a canvas hung in the Salon. The principal figure in it strongly resembles the banker's daughter, and this "Count Carojac" sees. He promptly offers affront to "Routledge," there is a duel and the artist is killed. It is then that "Strebelow" learns that his wife has loved "Routledge" for many years. Estrangement in the "Strebelow" home occurs, the wife coming to America with her daughter, and the husband remaining in Paris. Later, the daughter of the union, at her mother's earnest solicitation, writes to her father, begging him to come to them. He does and the reconciliation is effected.

In addition to this feature picture the Hearst-Selig News Pictorial holds some new views, and Samuel Wallace, a tenor, gives two of the latest songs. Admission is 10 cents, with a few seats reserved at 15 cents. Thursday, Friday and Saturday Thomas W. Ross in Winchell Smith's "The Only Son" will be featured.

MERRIMACK SQUARE THEATRE

One of the most delightful plays yet presented by the Merrimack Square Theatre Players is, without doubt, "Life's Shop Window," a four-act drama from the pen of Victoria Cross, which is being given this week at this popular place of amusement. This is the first time this piece has been presented in this city and at yesterday's performances it was noticeable that the sketch was popular. The play tells a decidedly interesting story in a pleasing way. It deals with a young Englishman who starts for America for the purpose of establishing himself on a western ranch and working out his own fortune, leaving behind him in the care of his former employer his young and handsome wife. Just before his departure his wife happens to meet an English aristocrat and an adventurer, who opens the young woman's eyes to the many supposedly good things of life that a city like London offers. Knowing of the weakness which the young wife has for these things, he draws up in no time the so-called unhappy and unnatural existence she is living, and it makes a profound impression on her.

The young woman never forgets the word-pictures which he has spoken to her, and a year later, when her husband sends for her and her child, she is reluctant to leave. Even after her arrival in America she fails to see the folly of the Englishman's words and when he appears at her home and again pictures London life, she readily falls a victim to his advances to leave her husband and accompany him back to England. The husband himself in part responsible for his wife's condition, because of his failure to give some attention of his home life, awakens to the fact and, with the aid of friends and faithful Indian servants, succeeds in bringing her back to her family.

The play is well staged and the various parts are handled in a most satisfactory manner by the following: Walter Scott Weeks, Charles Stevens, Thomas Carroll, Stewart Wilson, Martin Miskell, Miss Valerie Valaire, Miss May B. Hurst, Miss Ivaloo Eddy and Miss Geneva H. Williams.

THE OWL THEATRE

A strong, well-acted drama of Parisian life forms the extra attraction offered by the Owl management today. "When Paris Loves" carries you to many interesting places, especially in the Latin Quarter, the Bohemia of all artists and students who visit Paris every year. This picture will show many things about Paris. You will see the mode of life and other interesting facts of Bohemian life in Paris. Besides the feature, "The Latent Spark" stands in prominence; it is a fine two-part picture telling of a coward's regeneration; "Dad's Outlaws" tells a brand new story, "Mike Joins the Force" will cause laughter, while others will interest. Jack Dalton will sing; the sliding roof will cool you off.

LAKEVIEW THEATRE

There is an entire change of program at Lakeview Theatre for the first half of this week and another of the excellent bills that are always shown at this theatre may be seen both afternoon and evening. The pictures shown at Lakeview are among the very latest releases and ones that have never before been seen here. Included in the program for today will be found the thrilling two-reel feature entitled "The Forest Vampires," a new Keystone Comedy entitled "Acres of Alfa," the Mutual Weekly, a pictorial review of the current events of the day, a laughable comedy entitled "Our Largest Birds," and a sensational dramatic reel entitled "The Swindlers." This program will be given every afternoon and evening for the first three days of the week. Thursday there will be an entire change of bill. Admission to the theatre is free and a visit to Lakeview is not complete without paying a visit to this comfortable and cozy theatre.

THE KASINO

Where are you going tonight? If you are planning an evening of dancing, you will exercise good judgment in making the Kasino your objective. There, you will find many of your friends making merry to music by Miner's orchestra of 10 pieces, and it is hardly necessary to add that a most enjoyable experience is before you. The Kasino is situated on a hill, exposed to exhilarating breezes. There is just one Kasino stand rd.

One of the Many Interesting Scenes of "Life's Shop Window," Being Presented by the Players at the Merrimack Square

TO THE PUBLIC:

THE State of New York, through its Department of Insurance, has completed the examination of the Metropolitan Life Insurance Company which it is required by law to make every three years. The Chief Examiner, in concluding the report, said:

"The treatment by this Company of its policy-holders in the prompt payment of their claims, in the voluntary payment of millions of dollars in bonuses, and in its social welfare work—are features of the Company's business which deserve commendation."

The Superintendent of Insurance, the Hon. William Temple Emmet, in approving the report, wrote an extended review from which we make extracts:

THE COMPANY'S GROWTH AND MANAGEMENT.

"The administrative officers of the Company * * * have so increased the assets of the Company as to make these equal the resources of many states and even nations. They have at the same time **steadily cheapened the cost of insurance** to policy-holders, both by direct means and by the distribution of bonuses."

[The report shows that the Company has given back $35,367,293 in bonuses to Industrial policy-holders in nineteen years.]

"They have extended the Company's business to such an extent as to bring it into contact now with approximately one-eighth of the population of the United States."

[The number of policies outstanding December 31, 1913, was 13,957,748.]

"That this notable growth has involved no sacrifice of efficiency in the handling of administrative details, but, on the contrary, has been the direct result of constantly increasing efficiency, is shown by the comparatively small losses sustained by the Company in proportion to the large investments made."

ITS POLICY-HOLDERS SATISFIED.

"The fact that the **percentage of lapses** due to the abandonment of their insurance by policy-holders is **constantly decreasing,** speaks eloquently to the same effect."

[The lapse ratio of Industrial policies has decreased 31.7 per cent. in eight years.]

"This last mentioned development is perhaps the most convincing evidence which could be offered that the Company's **policy-holders are,** broadly speaking, **very well satisfied** indeed with what they get in return for the premiums they pay. **A very remarkable showing altogether.**"

ITS SOCIAL SERVICE.

"This Company **waited for no changes in existing law** before striking out as a pioneer among insurance companies along the pathway of social service on a huge scale.

"For years it has maintained for its policy-holders a **nursing service** upon a great scale; this has latterly become a **veritable marvel of efficiency and practical helpfulness.**"

[Metropolitan nurses made 1,127,022 visits to sick policy-holders in 1913, for which the Company paid the bills.]

"Leaving out of consideration the mere numbers of those who have been directly benefited by these activities, I think that **the example which the Metropolitan has set to other great business organizations** by its early recognition of the new responsibilities attaching to all business enterprises which have attained a certain size, **is one of the most beneficial of recent occurrences in the field of American business.** For years it has through its publications upon the question of health conservation been serving multitudes of people as a sort of University of beneficial instruction upon this most important subject."

ABREAST OF MODERN THOUGHT.

"This great institution, having so very recently been under our critical scrutiny and presenting so many admirable illustrations of what an efficient and enlightened modern business organization on a large scale can do in the way of keeping abreast of modern thought, seems to be in a position where I may properly use it as an illustration * * * that private initiative and enterprise are at their best still capable of doing the finest possible work in fields from which, latterly, all the talk has been that these agencies should be compelled to retire."

Assets, $447,829,229.00 Liabilities, $414,244,327.51

Largest amount of insurance in force of any company in the world $2,816,504,462.00

Metropolitan Life Insurance Company

(Incorporated by the State of New York. Stock Company)

JOHN R. HEGEMAN, PRESIDENT

1 MADISON AVENUE, NEW YORK

WOMAN COULD HARDLY STAND

Because of Terrible Backache. Relieved by Lydia E. Pinkham's Vegetable Compound.

Philadelphia, Pa.—"I suffered from displacement and inflammation, and had such pains in my sides, and terrible backache so that I could hardly stand. I took six bottles of Lydia E. Pinkham's Vegetable Compound, and now I can do any amount of work, sleep good, eat good, and don't have a bit of trouble. I recommend Lydia E. Pinkham's Vegetable Compound to every suffering woman."—Mrs. HARRY FISHER, 1642 Juniata Street, Philadelphia, Pa.

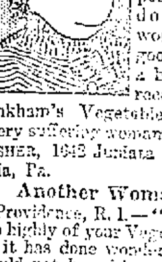

Another Woman's Case.

Providence, R. I.—"I cannot speak too highly of your Vegetable Compound as it has done wonders for me and I would not be without it. I had a displacement, bearing down, and backache, until I could hardly stand and was thoroughly run down when I took Lydia E. Pinkham's Vegetable Compound. It helped me and I am in the best of health at present. I work in a factory all day long besides doing my housework so you can see what it has done for me. I give you permission to publish my name and I speak of your Vegetable Compound to many of my friends."—Mrs. ABRIL LAWSON, 126 Lippitt St., Providence, R. I.

Danger Signals to Women

are what one physician called backache, headache, nervousness, and the blues. In many cases they are symptoms of some female derangement or an inflammatory, ulcerative condition, which may be overcome by taking Lydia E. Pinkham's Vegetable Compound. Thousands of American women willingly testify to its virtue.

DR. HALLOCK'S

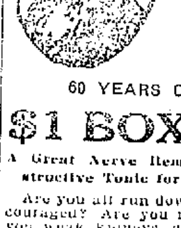

ELVITA PILLS

60 YEARS OF CURES

$1 BOX FREE

A Great Nerve Remedy and Reconstructive Tonic for Man or Woman

Are you all run down? Are you discouraged? Are you melancholy? Have you weak kidneys, with pains in back and legs? Are you threatened with paralysis? Are you always tired—worried—blue and despondent? Then send for a box of El-Vi-Ta Pills. For weak, worn out and nervous people, nervous weakness, nervous debility, nervous exhaustion, nervous dyspepsia, and weakness of all kinds and from whatever cause, stops all wasting. A blood producer, and a body builder, gives strength, vitality. A most wonderful invigorator. A single package proves their great qualities. Makes men powerful, giving strength, courage and reserve nerve power. Used in private practice for 60 years.

$1 per box. A regular $1 box free, sent sealed in plain package on receipt of ten cents to pay postage.

DR. HALLOCK'S EL-VI-TA CAPSULES for all bladder and kidney complaints. $1 per box.

DR. HALLOCK'S FAMOUS EL-VI-TA "LIFE GIVING REMEDIES" are for sale at all reliable druggists, or sent by mail in plain sealed package on receipt of price. OUR MEDICAL BOOK on blood and nervous complaints should be read by every man. Sent sealed free.

DR. HALLOCK CO.
3 Tremont Row

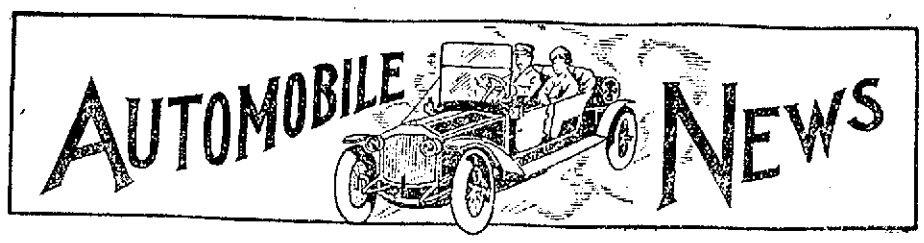

THE AUTO HERE TO STAY

The Advantages of Motor Car—$600,000,000 Will be Spent During 1914 for Automobiles

The automobile has so established itself in thousands of American homes, and so endeared itself to those who use it that it will not be given up excepting in certain cases where dire necessity demands it.

Not only does the owner of a machine take his own family out for pleasure driving, but frequently takes the children of his neighbors, so that it is now rather difficult to find a boy or girl in the more populous districts, who has never had a ride in an automobile.

The motor car will no more go out of style or out of use than the beautiful home, the piano, the Brussels carpet, or a hundred other things that contribute to the joy of life. It has become the basis for outdoor life for thousands of families, contributing not only to their enjoyment, but to their health, peace of mind, and general well-being, affording, as it does, a long wished for pleasure and utility, which it has only been possible to realize within the past ten or 12 years.

And still there are some people who insist that the automobile industry is a mushroom growth, subject to the slightest variations in business conditions and likely to take a fatal slump on the very shortest notice, said the president of a prominent motor company, after reading a report made recently by a committee at a meeting of the Chicago Association of Commerce. To such people I can only say one thing: Read the report. There is enough information in this single document to set at rest the fears of even the most ignorant and the most confirmed pessimist. And the information is backed by the indisputable evidence of figures, too.

The report shows that approximately $600,000,000 will be spent in this country during 1914 for automobiles. The developments of past years show us that the percentage of buyers who cannot afford to purchase cars is so small as to be unimportant. In view of this fact, the total shows a pretty good refutation of the claim that any money that might better be spent for bread is going into automobiles.

Here's another set of figures that are interesting. The report shows that the combined horsepower of all the motors built in the United States this year is practically 53 times as great as the 310,000 horsepower developed by the great water power dam at Keokuk, Ia. I know these dames are correct for the 50,000 Overlands which are being built in our Toledo plant alone have a combined horsepower over 5 1-2 times as great as the dam.

The state of California has an automobile to every 25 inhabitants, registered in the secretary of state's office. In a single year we export $35,000,000 worth of automobiles. New York state alone has more cars registered than are in use in Germany and France combined; and both these countries have always been regarded as pioneers in the production of motor propelled vehicles.

All these figures are authentic. There are scores of other compilations which might be made, showing that hundreds of thousands of people throughout the country are making a better living out of the automobile industry than they could otherwise hope for. And still some of our professional "gloomers" claim they can see rocks ahead. It is to laugh.

Reduce Upkeep Expense

Most motorists think that to reduce upkeep expense means to cut down consumption of gasoline. Yet gasoline is the least of all the expenses of running an automobile. A whole year's saving of the difference between 10 miles to the gallon and 15 miles to the gallon is only $36 on the average car. Much more important is the cutting down of costs on tires, repairs, and adjustments. Owners both in Europe and America are demanding cars that will not only make good mileage to the gallon, but that will weigh less than 3000 pounds, use only small amounts of lubricating oil, and call for fewer repairs. If tires and repairs can be cut down few will worry about the slight difference gasoline economy can make. Yet as a matter of fact all these hinge on the points of lightweight—less than 3000 pounds—and smooth running, which saves tires by lessening the slide, slip and jolt on the surface of the road. Mr. Dana, the local Hudson distributor, calls attention to the fact that the Hudson Light Six meets all of these demands of the motorist both here and abroad. It weighs only 2955 pounds; its vibrationless, smooth-running six-cylinder motor avoids tire wear; it will go an extremely long distance on a gallon of oil, and its gasoline consumption averages lower than many of the widely advertised fours. Other manufacturers who are trying to produce an ideally economical car find it necessary to pattern after the Hudson Six-40 design. It is very doubtful if a more economical car can be produced.

Stanley Garage

Tom Williston of the Stanley garage, 610 Middlesex street, keeps abreast the time and is constantly improving his shop so that he will be second to none when it comes to efficiency and service. Already Tom has a new gasoline tank of the portable style and it is proving very handy and satisfactory, his customers being highly pleased at Tom's good judgment in picking out that style of a pump. Those who are going to avail themselves of the unusual bargain Tom is offering in Brown tire pumps which he mentions in his adv. of to-day, can not but notice his new pump.

George H. Bachelder

Local bicycle enthusiasts have been trying to make inroads upon George H. Bachelder's stock of bicycles but although they have taken many away with them his stock is not depleted because Mr. Bachelder had enough foresight to anticipate such business. He has sold a very large number of "bikes" of the Crown brand and not a few of the higher priced wheels. The wheels equiped with the two speed coaster-brake has proved popular since it is the most useful attachment made to the bicycle in a number of years. One bicycle rider who has a wheel so equipped said enthusiastically to Mr. Bachelder that it made a bicycle a first cousin to a motor cycle.

Middlesex Motors Inc.

Those merchants who are contemplating the purchase of motor delivery cars will do well to peruse the ad of the Middlesex Motors Inc. for they will read with interest and profit some general information about the Lippard-Stewart delivery cars—not exhaustive information for that can be obtained at their garage on Warren street.

Sawyer Carriage Co.

The Sawyer Carriage Co. appears to have good judgment in the selection of experienced and high priced men to care for their automobile repair work, for all who have had occasion to patronize this department at Sawyer's are loud in their praises of the work and attention they have received. This fact is further shown by the steadily increasing business on Worthen street. Automobile owners are beginning to realize that high grade work such as is done at Sawyer's insures safety and durability which overcomes by far that other class—cheap and faulty repairing.

Donovan Harness Co.

During the past few days the Donovan Harness company has satisfied the Westford and H. W. H. Merritt of Westford and Dr. Mulcahy in the form of new slip covers for their autos while F. E. gave them an order for a new top for his machine. The Donovan Harness Co. received an order from the Lowell-Lawrence Bus Co. for curtains.

Jack Hogan made two persons happy recently by delivering a Chalmers Light Six to Rev. J. J. O'Hearn of Charlestown and another Light Six to A. G. Cannock of the Appleton Manufacturing Co.

Joe Parmentier, local dealer in Harly-Davidson motorcycles sold two machines last week. A Harley-Davidson 2 speed with side car to Bill Quinan, sales manager of the Vlahos Fruit Co. and a similar machine with side-car to Peter Lavell.

DEADLOCK IN MEDIATION

Temporary Suspension of Conferences at Niagara—Carranza Fails to Agree to Truce

WASHINGTON, June 16.—Temporary suspension of formal conferences at Niagara Falls among the mediators and the American and Huerta delegates during the absence of the Argentine minister, gave President Wilson and Secretary Bryan today additional time for consideration of men to be suggested for the provisional presidency in Mexico. Government officials were said to have experienced some difficulty in getting names of eligibles through constitutionalist agents in Washington.

Chances that Carranza might become a party to the present proceedings apparently were dissipated by the despatch of the envoys latest telegram to the constitutionalist chief. They told Carranza they feared he had not duly considered their communication containing a request for an armistice with Huerta. Men in the confidence of Carranza declared he had duly considered the proposal that he would not agree to a truce and that apparently the door for any further correspondence between the mediators and revolutionist leader was closed. They contended that under the circumstances Carranza would not send any representatives to Niagara Falls even in an unofficial capacity.

That development, not entirely unexpected, caused little change in the diplomatic situation so far as the United States was concerned. However, the insistence of the American delegates that a constitutionalist or a man with constitutionalist sympathies be named for provisional president was pointed to as showing that the interests of the northern faction was receiving full consideration. The mediators have declared the were carefully weighing the constitutionalist claims. Agents of the revolutionist junta here were surprised that the mediators replied direct to Carranza instead of transmitting their telegram to Rafael Zubaran through whom all previous correspondence has passed. Men in close touch with the constitutionalist agency declared that the ill fortune Carranza's troops have encountered in their investment of Zacatecas speedily would be reversed with the arrival of reinforcements hurrying from the north.

Press despatches from Mexico City stating that an extraordinary session of the house probably would be called by Huerta, were received here with keen interest. While various interpretations were given to the despatch it generally was supposed that the subject of the extra session would relate to Huerta's attitude, which recently has been outlined by his delegates at Niagara Falls.

HUERTA DENIES TOWNE IS HIS REPRESENTATIVE

NIAGARA FALLS, Ont., June 16.—While there was little expectation of agreement today between the American and Mexican delegates over the organization of a new provisional government in Mexico and the selection of a successor to General Huerta, the delegates continued their continuation of the available material in the hope that some person might eventually be suggested who would prove acceptable to all parties. A number of names have been discussed but the list is not entirely exhausted. Americans, however, are being handicapped in their work by the failure of the constitutionalists to furnish the names of persons who they would be willing to accept as provisional president.

Emilio Rabaza, chairman of the Mexican delegation today received a telegram from General Huerta in which the latter denies that he is being represented in Washington by Charles A. Towne, former United States senator from Minnesota. General Huerta declares that Mr. Towne is not acting as his agent in any capacity.

The transfer of Luis Terrazas, Jr., wealthy Mexican land owner, from the palace at Chihuahua, where he had been under confinement for many months to the penitentiary was responsible, it was learned today for the request by Ambassador Da Gama of Brazil last night to Secretary Bryan through the American delegates to secure his release. The information as to the plight of Terrazas was communicated to the ambassador by Mr. Rabaza, who asked that the United States use it influence in his behalf.

NEWS OF LEGISLATURE

SENATE PASSES MERRIMACK RIVER BILL—FISHER ON RAILROADS

BOSTON, June 16.—Debate among the members of the legislative committee on railroads, who are threshing out the Boston & Maine-New Haven separation, appears to be centred on the "string" that Massachusetts has on the Boston & Maine stock now held by the Boston Holding company.

Over Sunday Representative Warburn and Senator Fisher, as a subcommittee, met to draft a bill, at the request of the full committee, which would contain a clause reserving the right the commonwealth now has to acquire the holding company's Boston & Maine stock.

Representative Washburn returned a plan yesterday which provided that the New Haven may sell its holding company securities and that the holding company may sell its Boston & Maine stock. He provides, however, that the state may at any time buy in this stock or acquire the holding company securities at a price to be appraised by the courts or by a jury. All shares of stock held by either the New Haven or the holding company he would have identified and marked "Subject to State Purchase."

Senator Fisher was of the belief that the Washburn plan would injure the future financing of the Boston & Maine. He therefore suggested that the commonwealth may not acquire the stock unless the stockholders are threatened with some injury, as by the concentration of shares in the hands of one party or interest.

In such a case he would provide that the courts might intervene and that the attorney general or his own initiative, or on the petition of 25 stockholders representing at least 10 per cent. of the entire stock, might bring suit to recover in the name of the commonwealth.

These two plans were discussed at length by the full committee in executive sessions which took up most of the day.

Health Department Bill

A bill providing for abolition of the state board of health and the organizing of a state department of health with a salaried commissioner and an advisory council of six, was favorably reported yesterday in the house by the committee on ways and means.

Tax on Intangibles

The senate yesterday passed to be engrossed the resolve for an amendment to the constitution whereby personal tax shall be classified as tangible and intangible and that taxation within these classifications shall be proportional.

Merrimack River Bill

The bill to pledge $1,000,000 whenever the United States government is ready to start improvement of the Merrimack river was enacted.

The Merrimack river navigation bill has now passed both the house and senate and will go to the governor in all probability some time next week. It is believed in both branches of the legislature that he will sign it. Interest will then be centred on the action of the national government, for the million appropriated cannot be used until the government has completed the channel from Ward Hill to the sea. United States engineers have been making investigations, and if the survey is approved, it will be reported to the secretary of war, who in turn will report to the congressional committee on rivers and harbors. It is estimated that two years may elapse before the bill is introduced into congress, and it is too much to expect that the millions required will then be appropriated in a lump sum. It is the way of the government to do such work a little at a time. When, finally, however, the federal government part of the work is completed—and there is no reason now to be skeptical—the million of Massachusetts will be ready, provided the governor signs the bill next week.

Senator McLane offered a new draft of a bill which he will move today to substitute for the Railroad Penalizing bill. His new bill simplifies the matter, is less drastic than the bill now before the senate and simply penalizes violations of what is now law.

The final vote enacting the Saturday half-holiday for laborers in the employ of the state was taken by yeas and nays. This is the first measure to be so voted upon under the constitutional amendment for the referendum which was accepted by the voters of the state last fall.

1-9-1-5

Hudson Announcement

YOU have heard of the wonderful success of the 1914 HUDSON 6-40, commonly called the "LIGHT SIX." It took the country by storm because it was just what the people demanded:—a car light in weight, economical in operation, yet with all the performance and riding qualities which we formerly believed could be obtained in high priced, heavy automobiles, only.

The car was scientifically constructed. Others were striving to produce the same kind of an automobile, but only Howard E. Coffin and his famous engineers were completely successful in attaining their object. This is shown by the fact that while the HUDSON COMPANY was the largest builder of cars of this type, their output was way oversold and literally thousands of people who wanted this car were unable to secure a delivery. In Lowell, we were entirely sold out of the 1914 Model on May 12th.

The price was $1750 F. O. B. factory and it was admittedly the best value on the market. Now, the Hudson Company make the astounding announcement that by doubling their output, by buying all material in twice the former quantity, they are able to furnish this car for the year 1915 for

$1550, F. O. B. DETROIT

Just think of it, hundreds of dollars lower than the price of any car that even claims to be a competitor. And more than that, the 1915 product is even a better car than last years! Every improvement which a year's service has shown to be possible has been made and the new car may truthfully be said to be beyond criticism. Certainly, at this price, no man need be satisfied with a car less good.

We are promised a few deliveries the last of June and a fair quantity in July, but until the Winter weather gives us a chance to catch up, we cannot hope to furnish all of these cars the public will demand.

Therefore, we propose to make reservations in exactly the order in which the requests are received. If you are thinking of a new car, call at once; let us give you full information and if you desire, book your order subject to your approval of the car when you see it. This is the only way you can be sure of an early delivery. Call or 'phone right now.

GEORGE R. DANA & SON

'Phone 23-W East Merrimack St., Lowell.

—MISS—

Bridget T. Cryan

Has accepted a position as Buyer and Manager at

"THE FASHION"

115 MERRIMACK ST.

And will be pleased to meet her friends and customers.

If you want help at home or in your business, try The Sun "Want" column.

"What is so rare as a day in June?"

Answer

Brown Tire Pumps

—AT—

$10.50 Regular $15.00 Size

What is rarer than a day in June? Answer: As good VULCANIZING as Tom Williston turns out and a fine line of AUTO SUPPLIES. GASOLINE

STANLEY'S GARAGE

TEL. 2915-W 610 MIDDLESEX STREET

TRY THIS IF YOU HAVE DANDRUFF

Or Are Bothered With Failing Hair or Itching Scalp

There is one sure way that never fails to remove dandruff completely and that is to dissolve it. This destroys it entirely. To do this, just get about four ounces of plain, ordinary liquid arvon, apply a little which refreshes and invigorates the scalp and rub it in gently with the finger tips.

By morning most, if not all, of your dandruff will be gone, and three or four more applications will completely dissolve and entirely destroy every single scale and trace of it, no matter how much dandruff you may have.

You will find, too, that all itching and discomfort of the scalp will stop instantly, and your hair will be fluffy, lustrous, glossy, silky and soft and look and feel a hundred times better.

If you want to keep your hair looking pretty, do by all means get rid of dandruff, for nothing destroys the hair so quickly. It not only starves the hair and makes it fall out, but it makes it stringy, straggly, dull, dry, brittle and lifeless, and everybody looks to it. You can get liquid arvon at any drug store. It is inexpensive and four ounces is all you will need. This simple remedy has never been known to fail.

Why Not Have

Sawyer

WORTHEN STREET

RE-COVER

That Leaky

Automobile Top

Union Sheet Metal Co.

LARGE & McLEAN

Makers of automobile sheet-metal parts

Fenders made from fender metal

Experts on repairing radiators and lamps

We do lead-burning.

337 Thorndike Street.

Tel. 1309 Davis Sq.

1915 CHALMERS LIGHT SIX

DELIVERIES NOW

PHONE 4407 2030-W

"TIME TO RE-TIRE"

SAY THE FISK PEOPLE

We have the FISK TIRES for your BICYCLE, in all their grades, also the famous VACUUM CUP OIL-PROOF TIRES. Don't waste time and money on that old banged-up tire.

GEO. H. BACHELDER

POSTOFFICE SQUARE

AUTOMOBILE DIRECTORY

Abandon the idea that you can't buy supplies as cheaply in Lowell as elsewhere by trading at the Boston Auto Supply Co., 56 Bridge st. Tel. 3605. Open evenings.

Accessories Largest stock of Auto Supplies in town. Potts Auto supply, 7 Hurd st. Phones 52-W, 52-R. Open evenings.

Anderson's Tire Shop Agent for all leading makes of tires. Vulcanizing of all kinds a specialty. Telephone 3821-W, shop; 3821-R, residence. Accessories and supplies. 129 Paige st.

Auto Tops Made and recovered, auto curtains and tours to order; also full line of greases, oils and sundries. Donovan Harness Co., Market street.

Auto Supplies A complete line at the Lowell Motor Mart, New Majestic building, 447 Merrimack street, corner Tilden street. S. L. Rochette, proprietor. Tel. 3780.

Auto Tires All makes at the right prices at the Lowell Motor Mart, cor. Merrimack and Tilden streets.

Buick Lowell Auto Corp., 81-91 Appleton St. Phone 3137.

Walter Perham, Agent. Tel. 2876-M. Service station, Sawyer Carriage Co., Worthen st. Tel. 354.

Ford Automobiles and Ford repair parts at the Lowell Motor Mart, New Majestic building, 447 Merrimack street, corner of Tilden street. S. L. Rochette, agent. Tel. 3780. 146 Fletcher st.

First St. Garage Used cars for sale. All kinds. Gasoline and oil. Repairing; storage. Rates reasonable.

Glass Set In wind shields and auto lamps, by P. D. McAuliff, 43 Schafer st. Tel. 4095-M.

Heinze Coils Coil Parts, Spark Plugs and Magnetos at Lowell Motor Mart, Merrimack st., next to city library.

Indian and Pope Motorcycles at George H. Bachelder's, Post Office ave.

Overland M. S. Feindel, Phone 2188, Davis Square.

Reo Geo. F. White, Agent. Supplies. 33-35 Branch st. Tel. 852 and 4432-M.

Saxon Roadster **Pioneer Cycle Car** Agents, The Jenn Garage Co., 31 Shattuck st. Open storage. Tel. 4497

Stanley GARAGE, 610 Middlesex st. Agent for Metz 22, $475. Telephone 2915-W.

Tremont Garage Auto repairing, vulcanizing, cor. Tremont and Moody sts. P. J. McKenna. Tel. 3442-R.

Tanks Storage for gasoline and oil, self-measuring. Eastern Oil Tank Co.

MIDDLESEX MOTORS INCORPORATED

Warren Street Next to the Fire Station

General Repairing and Tire Vulcanizing L. J. BRADLEY Manager

"Get all the good out of a delivery car by first getting one with all the good in it."

LIPPARD-STEWART DELIVERY CARS

These commercial cars are built on a 30 H. P. chassis in a variety of standard body types. Careful coach work, thorough finish and beauty and convenience of design unite to make each car best adapted to its use. In ability they are unsurpassed; their business-like appearance makes them a valuable asset for any establishment.

Demonstration Gladly Given—Apply at the Garage

MIDDLESEX MOTORS INCORPORATED WARREN STREET—Next to the Fire Station

Automobile Owners——Attention!

Now is the time to inspect your car and have same in A1 condition for that vacation.

SLIP COVERS DUST BOOTS TOPS WINDSHIELDS, ETC.

Made and repaired by us, promptly, properly and economically.

DONOVAN HARNESS CO.

109 MARKET STREET 66 PALMER STREET

ATHLETES AND ATHLETICS

Matthews had a fine day with the stick yesterday. All four of his hits were greatly appreciated. The outfielder looked well around the second bag and Weaver traveled after flies in the outfield with all the precision of an experienced outer gardener.

Somehow or other the Lawrence club seem to have taken "Texas" Lohman's measure and go after the ball with murderous intent. Lohman did not have as much stuff yesterday as he usually has and after the game complained of a sore arm. If Lohman and Ring get their salary whips stiffened up the club will have hard sledding.

Detroit jumped into second place in the American league race yesterday by their defeat of Washington. The Tigers look 50 per cent. better with Ty Cobb back in the lineup. Tyrus was on hand yesterday with a brace of two baggers that came at opportune times.

Hal Chase, once the peer of all first sackers, has served notice on the White Sox management that he will leave at the expiration of ten days. Hal has decided to cast his lot with the Federals and will join the Brooklyn club. Perhaps Jimmy Callahan will regret disposing of Jack Halstein if Chase keeps to his agreement with the outlaws.

The Crimson and Blue met today for the first game of their baseball series on Yale field with Harvard the slight favorite in the betting. The reason for putting Yale on the short end is the heavy hitting team that Harvard boasts this season. The next game will be played in the stadium.

Hunter, the Melrose high school outfielder, has been offered a contract by Buck Herzog for next season with the stipulation that he play ball this year with Patsy Flaherty's Lynn club. If the youngster snaps up this proposition Lynn will be stronger than at present. He will probably replace Orcutt in center.

The same team will represent America tomorrow in the polo game at Meadowbrook but the players will be back in their original positions. The Englishmen will find a far different aggregation in the second contest from that which they encountered in the first.

Phinney Boyle fought Young Sheppard a draw in Manchester last night over the fifteen round route. Kid Chakas and Mickey Brown were booked for the main go but Chakas was overweight and the Malden scrapper refused to go on with him. Boyle and Sheppard put up a slashing fight with the fans favoring Boyle for a slight lead at the end of the milling.

36 hits in a game is some swatfest, isn't it? The fans who took in the game yesterday saw excitement enough. It looked for a while as though those five tallies had sewed up the game until the fifth inning netted Lawrence seven runs. It was one of the most closely contested hitting bees ever staged at Spalding park.

Shenk has not finished a game for a long time. He was wild yesterday and his two passes following that three base hit of O'Connell's was the reason for yanking him. Nevertheless if Shenk isn't left in there to work himself out of a hole he will have little or no confidence in himself and his pitching will suffer in consequence.

Jimmy Ring went in cold yesterday. There were many arguments in the grandstand as whether or not the youngster intentionally passed Thompson in the ninth. Ring informed the writer after the game that he could not locate the plate.

Pete Wacob caught a beautiful game yesterday. His size is a great aid to a pitcher and has a steadying tendency. The Californian's arm was deadly to base runners with pilfering habits and his bat swung hard and true in the pinches. Wacob had a great deal to do with Lowell's victory when everything is considered.

Pete Wood is still drifting. He was released by Lynn after the game he started against Lowell last Saturday. The former Lowell twirler does not seem able to get any control and until he does he will have a hard job landing a berth.

Smoky Joe Wood showed some of his old time stuff in the box yesterday when Branch Rickey's hopefuls got but three stingy hits during their nine innings of struggling. From now on it is expected that the Boston speed artist will take his regular turn with the Red Sox heavers.

LEAGUE STANDING

N. E. League	Won	Lost	P.C.
Worcester	24	10	70.6
Lynn	23	15	60.5
Lawrence	18	17	51.8
Haverhill	17	18	48.6
Lowell	18	20	47.4
Portland	17	19	47.2
Lewiston	15	22	40.5
Fitchburg	14	25	35.9

American League	Won	Lost	P.C.
Philadelphia	32	18	64.0
Detroit	32	23	58.0
Washington	29	22	56.9
St. Louis	28	24	53.8
Boston	27	24	52.9
Chicago	23	29	44.2
New York	28	31	36.7
Cleveland	17	35	32.9

National League	Won	Lost	P.C.
New York	27	18	60.0
Cincinnati	29	22	56.9
Pittsburgh	24	23	51.1
St. Louis	27	26	50.9
Chicago	26	26	50.0
Philadelphia	22	23	48.9
Brooklyn	20	25	44.4
Boston	17	28	37.9

Federal League	Won	Lost	P.C.
Baltimore	26	25	56.1
Buffalo	26	20	56.5
Chicago	28	23	54.9
Indianapolis	25	22	52.1
Brooklyn	20	23	[illegible]
Kansas City	24	28	[illegible]
St. Louis	21	30	41.1
Pittsburgh	21	27	[illegible]

GAMES TOMORROW

New England

Lowell at Worcester.
Lawrence at Haverhill.
Lewiston at Fitchburg.
Portland at Lynn.

American

Boston at St. Louis.
Philadelphia at Chicago.
New York at Detroit.
Washington at Cleveland.

National

Chicago at Boston (two games).
Cincinnati at Brooklyn.
Pittsburgh at New York.
St. Louis at Philadelphia.

Federal

Baltimore at Kansas City.
Brooklyn at St. Louis.
Pittsburgh at Chicago.
Buffalo at Indianapolis.

YESTERDAY'S RESULTS

New England

Lowell 1[illegible], Lawrence 9.
Portland 7, Fitchburg 1.
Worcester 5, Lewiston 2.
Haverhill 5, Lynn 4.

American

Boston 2, St. Louis 6.
Philadelphia [illegible], Chicago 4.
Detroit 4, New York 1.
Cleveland 7, Washington 5.

National

Chicago 7, Boston 5.
Pittsburgh [illegible], New York 3.
Brooklyn-Cincinnati—Rain.
St. Louis-Philadelphia—Rain.

Federal

Indianapolis [illegible], Pittsburgh 4.
Chicago [illegible], Baltimore 2.
Buffalo 4, St. Louis 2 (11 innings).
Brooklyn-Kansas City—Rain.

Everybody [illegible]; Wefour; Wed.

N. E. CHRISTIAN CHURCH SESSION

NEW BEDFORD, June 16.—Pastors and delegates from the church of Christian denomination in New England gathered here today for the annual session of the New England Christian church convention. Rev. Frank H. [illegible] of New Bedford is president of the convention.

APPOINTED UMP.

Bobby Keeler Will Work in the New England League This Week

Bobby Keeler, the Lowell boy who has umpired the exhibition games at Spalding park for the past two years, was appointed to the New England league staff of umpires this morning by Secretary Cooper.

Keeler's appointment today was of a temporary nature but if he makes good in the "little old league," it is quite likely that he will be retained as a fixture. He has been deserving of the position for the past two years.

Hardy has given dissatisfacton along the circuit, say the league officials, and has also failed to show up at several of the cities where he was expected to work. Black is another umpire who is slated to go while Cannon has not been showing many signs of sanity in his decisions.

The local lad worked with the indicator down in the Maine-New Brunswick league last year until that organization went by the board and gave good satisfaction. He is well known to the Lowell amateur players and has usually been chosen by consent of both teams as decision-maker in the many important contests. There is no reason why Keeler shouldn't make good in the New England league.

FOURTH DEGREE, K. OF C.

SENDS DELEGATION TO MANSFIELD TO ATTEND FUNERAL OF WIFE OF STATE MASTER

The officers of the local branch of the Fourth Degree, Knights of Columbus, held a meeting last evening and decided to send a delegation to Mansfield to attend the funeral of Mrs. Shields, wife of the master of the fourth degree in Massachusetts. Mrs. Shields, who was one of the most prominent and notable women in Mansfield, died very suddenly on Monday and will be buried tomorrow at 9 a. m. Mr. Shields had intended being present on Friday evening of this week to address a local meeting of the fourth degree, but the untimely death of his wife will, in all probability, prevent his coming.

SWIMMING RACE

To Decide Championship of Lowell Will be Held on June 28

In accordance with the vote passed a week ago by the swimmers who met at The Sun office at that time another session was held last night on the tenth story and final arrangements were discussed and decided upon for the swim from Nashua to Lowell, which will decide without any possibility of dispute the city championship.

Although there were several men who stated their intentions of entering the race a week ago last night but two of the athletes presented their entrance fee, Frank (Podge) Murphy and Mike Wrenn. These two well known swimmers are going over the course willy-nilly, regardless of whether any one else enters the lists or not.

But the public must not lose sight of the fact that, although there are only two swimmers entered in the race thus far, the event nevertheless is for the city championship and as such will be contested. The local swimmers have all a chance to compete and it will be nobody's fault except their own if their entries are not in when the race is started.

The Sun's sporting editor has been decided upon as the official of the swim and will follow the water dogs in a boat. It was decided last night that the race will be held on Sunday, June 28, instead of June 21, as at first thought. The entry list will be left open until next Friday night, any local swimmer being able to enter the race by posting his entrance fee of $15 at The Sun office. Remember, boys, this race is for the championship of the city. Now and not later is the time for you to think this fact.

HARVARD AND YALE PLAY

BASEBALL TEAMS MEET ON THE YALE FIELD AT NEW HAVEN TODAY

NEW HAVEN, June 16.—Harvard's heavy hitting baseball team was a slight favorite as it went into the first game of the annual series with Yale before the commencement crowd at Yale field today. The blue supporters, however, encouraged by the recent brace of their team, were confident of upsetting the Crimson calculations. The Harvard squad arrived yesterday and had practice on the Yale diamond. Gile, who won a two hit game over Princeton last Saturday was slated to pitch for Yale today. Hitchcock was expected to go into the box for Harvard. The probable batting order.

Yale: Middlebrook, cf; Blossom, (captain) ss; Hanes, rf; Reilly, 3b; Cornish, 2b; Falsey, lf; Swihart, 1b; Hunter, c; Gile, p.

Harvard: Nash, 1b; Wingate, (captain) ss; Clark, 2b; Ayers, 3b; Harwich, lf; Gannett, rf; Milholland, cf; Waterman, c; Hitchcock, p.

COMMENCEMENT TIME

NUMEROUS COLLEGES HOLD CLOSING EXERCISES AND CLASS DAY SERVICES

CAMBRIDGE, June 16.—The Harvard yard, closed today to all but ticket-holders, was dotted with thousands of Japanese lanterns and colored electric light bulbs in preparation for tonight's gaities when the seniors marched to Appleton chapel for their special class day service. The formal exercises were held in Sanders theatre. A. L. Jackson of Englewood, N. J., was the class orator; C. P. Curtis, Jr., of Boston poet and P. R. Potter of Long Branch, N. J., odist.

CLASS OF 219 AT PRINCETON

PRINCETON, N. J., June 16.—The 167th commencement of Princeton university was held in Alexander hall today. Degrees were given a class of 219.

The honorary degree of doctor of science was conferred upon Surgeon-General Gorgas of the United States army.

John W. Beatty, director of fine arts in the Carnegie institute at Pittsburgh, Judge Albert Constable of Maryland and Timothy Cole, artist, received the honorary degree of master of arts and the honorary degree of doctor of letters was conferred upon John Williams White, formerly professor of Greek in Harvard university.

SMITH COLLEGE COMMENCEMENT

NORTHAMPTON, June 16.—Ten young women received the degree of master of arts and 326 that of bachelor of arts at the Smith college commencement today. The diplomas were presented by President Marion Leroy Burton.

Rev. Dr. Charles E. Jefferson of New York, the commencement orator, had chosen for his topic, "Some Uses of Poetry."

COMMENCEMENT AT BROWN

PROVIDENCE, R. I., June 16.—Commencement week festivities at Brown university today were divided between the Phi Beta Kappa and the Ivy day exercises of the Women's college. The Ivy day speakers were announced as Doris Snow Briggs of Providence, president of the senior class; Mildred Elaine Cutler of Pawtucket; Alita Dorothy Bosworth of Providence, and Ruth Eleanor Norris of Brockton, Mass.

Lun Sing

FIRST CLASS LAUNDRY

Quickest and best service in the city. All garments returned without a button missing.

Our Customers' Satisfaction Is Our Aim.

99 PAIGE STREET.

THE SUN IS ON SALE IN THE NORTH STATION BOSTON

LAMSON & HUBBARD

STRAW HATS

FOR SALE BY

LEADING DEALERS

The Largest Package of Good Burley Tobacco Ever Sold for 5 Cents

George Washington

2 oz. Good Burley Tobacco

5c

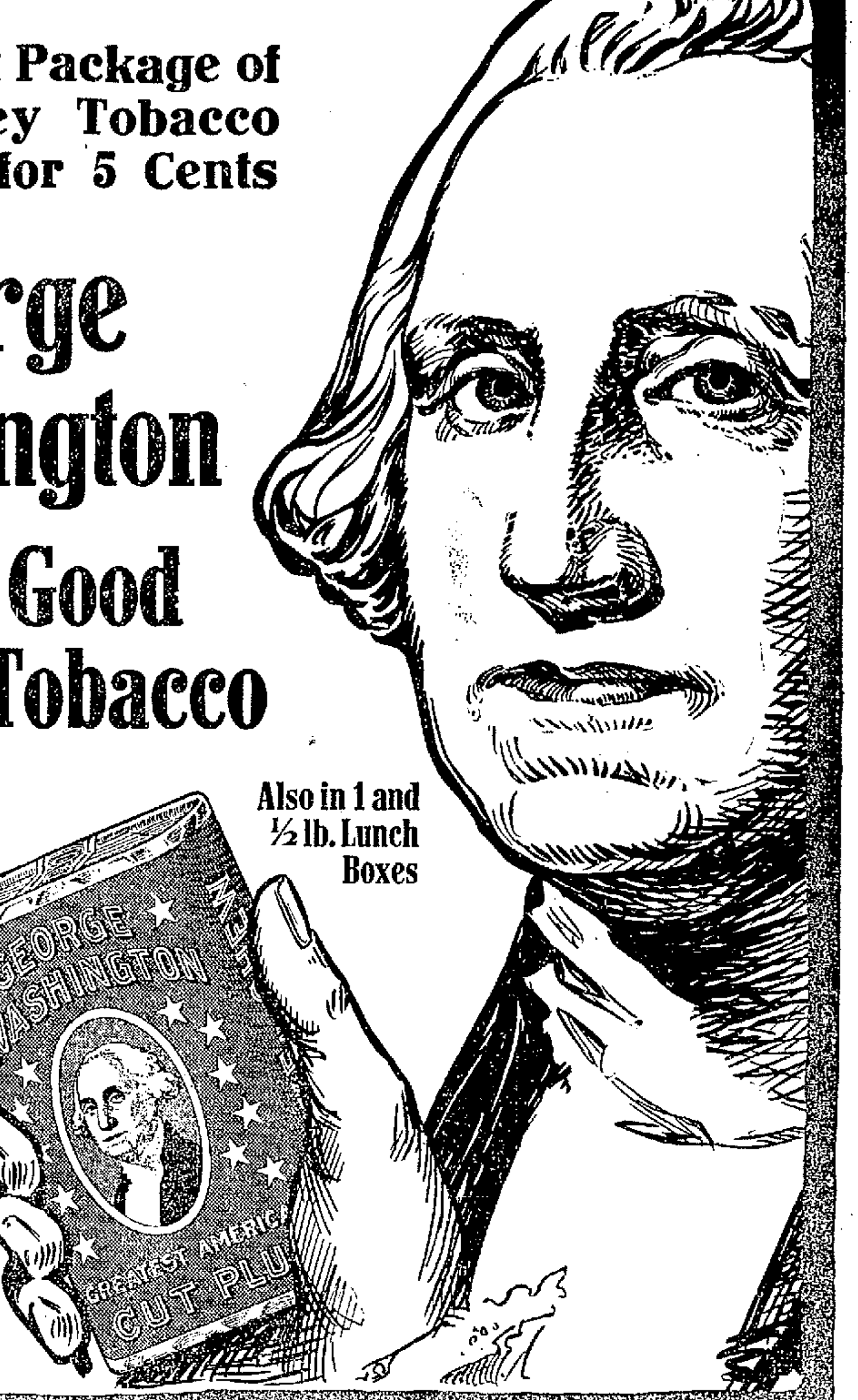

Also in 1 and ½ lb. Lunch Boxes

Don't Bother Cutting a Plug—Ready to Smoke or Chew

Get yours at the nearest dealer's

HOWARD DREW SAYS HE WILL DROP 100 YARD MARK TO 9 2-5 SECONDS

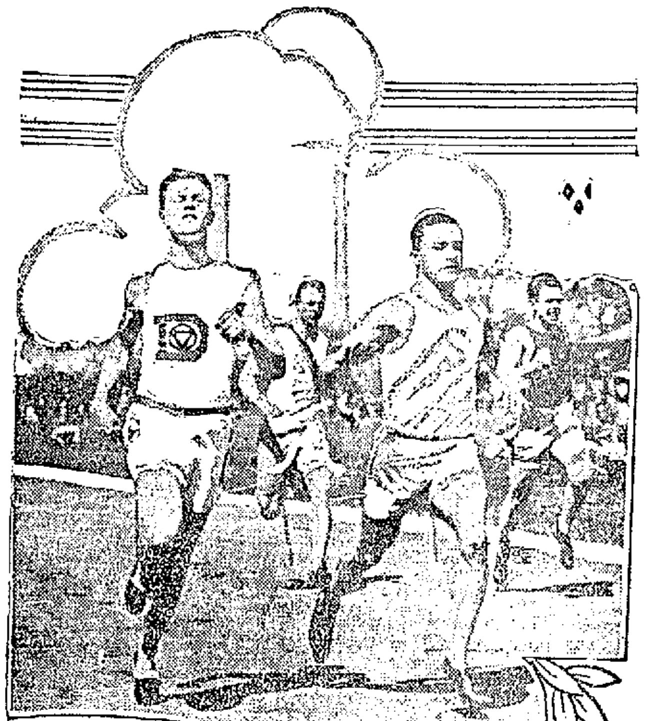

DREW BEATING CRAIG

Howard Drew, the wonderful negro sprinter who is now a student in the University of South California and who recently made a world's record of 9 3-5 seconds for the hundred yard dash, says that it is possible to do the century in less time than that and declares he will go the distance in 9 2-5 seconds before long. Drew cites instances showing how the art of sprinting has progressed in the last ten years and predicts a record of 9 flat in the future.

CITY DRAPED IN MOURNING

BUSINESS SUSPENDED DURING FUNERAL OF FORMER VICE-PRESIDENT STEVENSON

BLOOMINGTON, Ill., June 16.—With business suspended and the city draped in mourning, Bloomington today paid final honors to former Vice-President Adelaide Stevenson. The body lay in state in the rotunda of the courthouse for two hours while thousands filed past. The procession to the church was headed by a band, a troop of Illinois National Guard and surviving members of the Stevenson escort club, an organization of 1852, which accompanied the vice-president elect to the inauguration at Washington. Then followed 300 miners from the McLean County mine of which Mr. Stevenson was for many years president; members of the bar association; the mayor and city officials and numerous local organizations. The services at the Second Presbyterian church were conducted by the Rev. E. N. Eliot and the Rev. Edgar D. Jones of Bloomington and the Rev. Martin D. Hardin of Chicago, the latter a son-in-law of Mr. Stevenson. The interment at the Bloomington cemetery was private.

JACK DILLON WON

BUTTE, Mont., June 16.—Jack Dillon of Indianapolis was awarded the decision over Bob Moha of Milwaukee at the end of a 12-round contest here last night.

If you want help at home or in your business, try The Sun "Want" column.

3000 SAIL FROM BOSTON

FOUR BIG PASSENGER STEAMERS SAIL FROM BOSTON FOR ABROAD TODAY FOR FIRST TIME

BOSTON, June 16.—Today, for the first time in the history of this port, four big passenger steamers will sail from Boston for abroad. At 10 o'clock the White Star Liner Arabic left her berth at East Boston, bound for Queenstown and Liverpool, carrying 425 cabin and 300 steerage passengers. At the same hour the Hamburg-American Liner Cleveland sailed from the Commonwealth Pier in South Boston for Hamburg.

At 4 the Cunard Liner Caronia with 250 saloon, 200 cabin and [illegible] steerage passengers will sail for British ports, and from Chelsea Bridge the Allan Liner Numidian will leave with 216 cabin and 118 steerage passengers.

Among the nearly 3000 persons sailing, Boston will have a big representation, and it has been estimated that the passengers aboard the four great ships will carry away from this city in cash between $2,000,000 and $3,000,000.

Wefour dance, No. Bill., Wed. eve.

MORTGAGEE'S SALE OF REAL ESTATE

By virtue of the power of sale contained in a certain mortgage deed given by Fred W. Hand and Ardella J. Hand, wife of said Fred W. Hand, in her own right, both of Chelmsford, in the County of Middlesex and Commonwealth of Massachusetts to Jennie E. Durant of Lowell, in said County, dated June 9, A. D. 1913 and recorded in the Registry of Deeds for the Northern District of said County, Book 507, Page 211, and duly assigned by Jennie E. Cornell, formerly Jennie E. Durant, to Charles F. Kappler by assignment dated June 3, 1914, and recorded in said Registry, Book 520, Page 77, will be sold at public auction for breach of the conditions of said mortgage deed on the premises hereinafter described on Saturday, the eleventh day of July, A. D. 1914, at eleven o'clock in the forenoon, all and singular the premises conveyed by said mortgage deed and therein described substantially as follows:

A certain parcel of land situated in said Chelmsford and thus bounded and described: Beginning at a stone bound at the southeasterly corner of the premises at the intersection of the New Road to Lowell, so-called, and a Town Road; thence south 10° 48' east by the wall and along said Town Road eighty-nine and 7-10 (89.7) feet to a corner at the Old Road to Lowell, so-called; thence north 66° 41' west along said Old Road and by the wall eighty and 5-10 (80.5) feet to an angle in said wall; thence in about the same direction along said Old Road and by the wall one hundred thirty-one and 5-10 (131.5) feet to an angle in said wall; thence still in about the same direction along said Old Road and by the wall forty-seven and 8-10 (47.8) feet to an angle in said wall; thence north 169° 28' west along said Old Road and by the wall one hundred seventy-nine and 6-10 (179.6) feet to a stake in the ground at land now or formerly of one Dyar; thence north 84° 7' east along said last named land one hundred seventy-eight and 3-10 (178.3) feet to said New Road to Lowell; thence south 90° west along said last named road three hundred forty-six and 4-10 (346.4) feet to the bound first mentioned. Containing one and 273-1000 acres. Being the same premises to said Ardella J. Hand conveyed by George Durant et ux., by deed dated June 9, 1913 and recorded in said Registry, Book 507, Page 210.

The premises above described are conveyed subject to the reservations, restrictions or conditions in prior deeds contained or referred to if any there be now in force.

Said premises will be sold and conveyed subject to all taxes and assessments for the current year 1914 and any other taxes or assessments if any there be. The purchaser will be required to pay $200 at date of sale and the balance within ten days from the day of sale.

CHARLES F. KAPPLER,
Assignee and Present Holder of said Mortgage.

A True Tonic

is one that assists Nature. Regular and natural action of the stomach, liver, kidneys and bowels will keep you well and fit, and this action is promoted by

BEECHAM'S PILLS

The Largest Sale of Any Medicine in the World. Sold everywhere. In boxes, 10c., 25c.

Lakeview Theatre

TODAY 3 P. M. 8 P. M.

Free Moving Pictures

New Program Mon., Thurs., Sun.

CLASSIFIED ADS.

Received Too Late for Classification

FIVE-ROOM COTTAGES TO LET at Salisbury Beach, south end, by day or week; on water front. Apply to Albert Clark, 74 Market st., Amesbury, Mass.

THREE-ROOM TENEMENT TO LET, furnished for light housekeeping; rent $2.50 per week; 65 Coburn st. Inquire 10 Sanborn st. G. Waterhouse.

BOSTON BULL DOG LOST; COLOR dark brown; white stripe in face and breast; name Kim; reward to finder. H. A. Noble, Tyngsboro, Mass.

LADY'S GOLD WATCH LOST BEtween 538 Moody and Ward sts., by way of Pawtucket st. Return to Arthur Martin, City Hall Garage. Reward.

TWO NEWLY PAINTED 5-ROOM tenements to let at 42 Barclay st.; rent $9 and $11.50 per month. Apply 316-320 Middlesex st. Schutz Furniture Co.

EXCEPTIONALLY NICE APARTment of six rooms to let; bath, hot and cold water, open plumbing, hardwood floors, furnace heat; separate front and back doors; within two minutes' walk of the depot; rent $16. See Byam Bros., 97 Central st.

LARGE FURNISHED FRONT ROOM to let; has all modern conveniences, including bath, steam heat; use of telephone and pool room. Inquire at 15 Manahan st.

YOUNG MAN OF GOOD EDUCATION wanted who is a fast and accurate typewriter. Write Textile, Sun Office.

LADIES OF TRUST AND REFINEment wanted for high grade work which may be done at home. Call Lowell Art Novelty Shop, 410 Sun bldg.

LAWLESS NOONEN'S HAIR STAIN, brown, black, 25c, 50c. All druggists, Browne's, Higman's.

FURNISHED ROOMS TO LET; $1.00 up. 27 Dutton st.

DAY BY DAY WITH THE DEYS

Observation and Imitation Spells Disaster

By CLARE VICTOR DWIGGINS

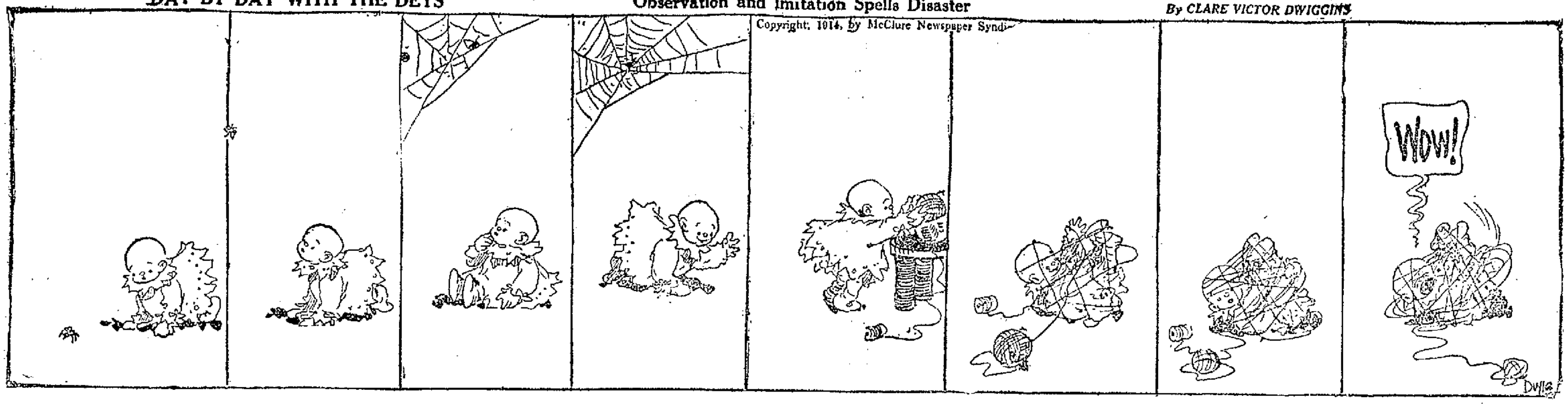

SEVERAL LIVES LOST IN VIOLENT THUNDERSTORM

Volumes of Rain Flooded Paris Streets, Causing Bursting of Sewers and Opening Cavities in Earth—Storm Today Hampers Search for Bodies

PARIS, June 16.—A thunderstorm of great violence raged over Paris for three hours last evening with loss of life and enormous damage to property. Great volumes of rain flooded the streets and caused the bursting of sewers. In the central fashionable quarters of the city a street caved in engulfing several pedestrians. The number of victims is not known, owing to the danger of approaching the immense pits resulting from the collapse of sidewalks and roadways. The police estimate the victims at seven at least.

Roadways Sink

The most serious cave-in occurred at the Place Saint Philippe du Roule, at the junction of Rue La Boetie and the Faubourg Saint Honore. When the storm was at its height a sharp rending sound was heard in this quarter and simultaneously 500 square feet of the roadway heaved up and sank, carrying with it many persons who had taken shelter under the awning of a cafe. Water spouted from the broken mains and added to the torrents from the skies, converting the street into a river. Gas mains, telephone wires and the electrical supply were broken off.

The quarter was immediately isolated and the prefect of the Seine, with large detachments of police, were hastily summoned, but for a long time nothing could be done owing to the darkness.

Firemen arrived with powerful gas lamps and with the assistance of gangs of laborers, began the risky task of exploring the wrecked street. Meanwhile the occupants of two large houses at the corner of the Rue La Boetie were ordered out of the buildings, as it was feared that the foundations might be undermined.

As soon as he was informed of the accident, President Poincare sent a member of his military household to the scene and troops were ordered to aid the police and firemen in their efforts at rescue.

Taxicab Engulfed

About the same time a large section of the roadway in the Place St. Augustin, where the boulevards Malesherbes and Haussmann intersect, suddenly collapsed. A passing taxicab was engulfed.

Eye-witnesses saw a woman's hand waving from the vehicle and the head of the chauffeur as the cab disappeared. Almost immediately a great block of stone fell upon it. A large wagonette just missed the same fate, the hind wheels sinking axle-deep in the soil, but the occupants escaped.

A cordon of police and soldiers was also established here. The flood reached a depth of three feet and swept everything before it. Almost at the beginning of the storm the roadway at the junction of the Rue Tronchet, the Rue Auber and the Boulevard Haussmann, one of the busiest sections of Paris, disappeared, leaving an opening 30 feet long and 15 feet wide, into which the water from a broken main poured in a torrent. A pedestrian fell in, but was quickly dragged to a place of safety.

Broken Gas Pipe Aflame

The cordon of police kept the people away from the roadway, which continued slowly to subside. Suddenly a sheet of flame shot up to the housetops with a terrific detonation. Gas from a broken pipe had caught fire and the crowd, seized with a mad terror, sought safety in the surrounding houses.

A sewer burst alongside the subway in the Rue de Rivoli, putting it out of commission. Another burst in the Rue Boissy d'Anglais carried away many feet of the pavement and flooded the new subway line under the Place de la Concorde.

The steeple of the Rumanian church in the Rue Jean de Beauvais was set on fire by lightning.

PARIS PRESENTED SCENES OF DEVASTATION TODAY—SHUT OFF WATER, GAS, ELECTRICITY

PARIS, June 16.—Parts of Paris presented scenes of devastation today, with gaping holes in some of the main thoroughfares as the result of yesterday's subsidences caused by the terrific storm, while the population of the entire city was deprived of water, gas and electricity, cut off as a precautionary measure against floods, explosions and fires.

Several lives are known to have been lost last night through vehicles falling into cavities in the earth, but the total was not known this morning, as some bodies were believed to have disappeared into the sewers.

Heavy rains today added to the difficulties of the search for bodies.

Strict precautions were taken to prevent the public approaching spots where there was danger of further subsidence owing to washouts caused by burst sewers and watermains. Many streets were barred to wheeled traffic and pedestrians were kept at a safe distance.

A street collapsed early today in the northern district of Montmartre behind the great cemetery, far from the other cave-ins. People in the vicinity scurried away as the ground began to sink and all managed to escape.

When communication with the suburbs had been partially restored today it was learned that fruit and vegetable growers had suffered damage from the storm.

Rain ceased later in the day, but the weather continued threatening.

FITZ MEN GET HOOK

MAYOR CURLEY CONTINUES TO SWING THE AXE—FIVE DISCHARGES IN COLLECTING DEPT.

BOSTON, June 16.—Richard F. Field and Charles E. Tucker, tellers in the city's collecting department; Edward J. O'Brien, deputy collector, and Thos. Farrell and Timothy F. Gorman, clerks in the department, were removed yesterday by City Collector John J. Curley in giving that department its first shake-up since Mayor Curley went into office. The new city collector also made more than 60 reductions in salaries and promoted with increases in salary, four clerks in the department.

Through the shake-up, the mayor figures that the new city collector cut down the running expenses of the department $14,600, and made changes which he regarded as necessary in the work of placing the department on a business-like basis and increasing its efficiency.

The five employes of the department who were removed from office last night were all friendly to ex-Mayor Fitzgerald. They were dropped without formal notice, and will be notified today. Teller Field was the former mayor's confidential man for years, and was transferred from the mayor's office to the collecting department a year ago. Although it was generally expected that there would be a wholesale removal, friends of Col. Field believed that the mayor would allow him to remain.

Field received $2500 a year, Tucker $2600, O'Brien 1600, Thomas Farrel $1200 and Gorman $1200 a year. Tucker went into office in 1872.

Among attaches of the department whose salaries were reduced were Cashier John L. Leahy from $3000 to $2000 a year and Michael W. Ahern, $2500 to $2000.

The largest increase in salary was given to Deputy Collector John J. McCarthy of ward 19, who was promoted to cashier at $3000 a year. William T. Gartland of ward 9, clerk, promoted to teller, with an increase from $1600 to $2000 a year. Edwin A. Wall, chief deputy collector, promoted to teller at $2300, an increase of $200, and Deputy Collector Thomas R. Appleton, promoted to chief deputy at $2100, an increase of $300.

Cuts of 5 per cent. were ordered for all employes of the department receiving $1200 a year or more.

If you want help at home or in your business, try The Sun "Want" column.

LIQUOR QUESTION

Demands Political Party Action Says James H. Woertendyke

CLINTON, Mo., June 16.—The liquor question can be settled only by the three branches of hte government—executive, judicial and legislative—combining for its solution, declared James H. Woertendyke of Los Angeles, in an address at the national conference of leaders and workers of the prohibition party here today. Mr. Woertendyke declared the liquor question demanded political party action.

A law to be effective must be administered by an administration favorable to it, he said. In like manner prohibition awaits an administration of the government by a political party that believes in that reform. It is impossible otherwise.

THE WASHINGTON CLUB

HELD MEETING TO PLAN FOR ANNUAL OUTING NEXT THURSDAY AND NAMED COMMITTEES

The officers of the Washington club, under President John J. Sullivan, held a meeting last evening to hear from the various committees relative to preparations for the annual outing which will take place next Thursday. Great enthusiasm was displayed and the reports showed that the standard of previous occasions will be upheld, if not surpassed. Sub committees were appointed to look after all details of the affair.

NOTRE DAME ACADEMY

PRIZE AWARDS GIVEN OUT THIS MORNING — LIST OF GRADUATES

This was distribution day at the Notre Dame academy when nearly every pupil received an award of some kind. The graduation will take place tomorrow. The graduates are:

Classical Course—Miss Helen Crowley, Miss Irene Lawler, Miss Theresa Mahoney, Miss Gertrude O'Brien, Miss Madeline Sullivan, Miss Leah Wyzanski.

Commercial Course—Miss Eleanor McAdoo, Miss Rose McEnany.

SHELL ALBANIAN CAPITAL

ANOTHER ASSAULT WAS MADE BY MUSSULMEN INSURGENTS EARLY TODAY

DURAZZO, Albania, June 16.—Another attack on the Albanian capital was made by Mussulmen insurgents early today, heavy artillery being brought to bear on the defending force commanded by Prince William. The guns of the garrison responded and the opposing forces engaged in a brisk artillery duel.

Detachments of bluejackets from the international fleet, lying off the coast took up positions in the neighborhood of foreign legations and consulates and also erected barricades round the royal palace.

Several Austrian torpedo boat destroyers started early in the day for Scutari to embark 1500 Malissori tribesmen loyal to Prince William's government to reinforce the garrison of the capital.

TRIDUUM AT ST. PATRICK'S

A triduum in honor of the feast of the Sacred Heart will be started at St. Patrick's church tomorrow evening. The preacher will be Rev. Timothy P. Callahan and the services which will be conducted Wednesday, Thursday and Friday evenings at 7.30 o'clock will be for all adults of the parish.

On Thursday afternoon and evening confessions will be heard and Friday morning special masses will be celebrated. The triduum will come to a close Friday evening, when a special sermon will be given, followed by benediction of the blessed sacrament.

RUN DOWN BY AUTO—MAY DIE

PROVIDENCE, R. I., June 16.—Matilda Miller, aged six, was probably fatally injured last evening when she was run down by automobile 3909B, Massachusetts register, on North Main street. The autoist carried her into a physician's office and then disappeared before anyone could get his name. The child is in a hospital with a fracture at the base of the skull.

If you want help at home or in your business, try The Sun "Want" column.

REAL ESTATE FOR SALE

TWO-TENEMENT HOUSE FOR sale, near Sacred Heart church. Corner lot, 5 rooms each tenement, baths, stable, rents for $300 a year; $2800. 123 Walker st., 10-room house and stable; open plumbing bath, soapstone sink, front and rear stairs, over ½ acre land, assessed for $6200, beautiful shade trees 16 fruit trees, easily converted into two tenement house, room for four more houses: $4200. Two tenement house near Kinsman street, 5 rooms each tenement, pantries, fine garden spot in rear of house, rents for $262 a year, house just painted, excellent condition; $2500. Apply to Abel R. Campbell, 403-405 Sun Building.

TWO-TENEMENT HOUSE FOR sale, 3 minutes' walk from city line, Middlesex st., North Chelmsford. Particulars. W. J. Tobin, North Chelmsford.

THREE NEW COTTAGES FOR sale, 6 rooms each, baths, fine lot of land, chance to keep hens. $1750 to $1850, cash $100. 5 room cottage, new four years ago, all improvements, fine lawn, $2500, easy terms. For bargains in Centralville see Mr. Vance, 88 Third street.

7-ROOM COTTAGE FOR SALE OR to let; 10,000 feet of land; hen house and garden. Inquire Mrs. M. LeBlanc, Haverhill st., Elsmere.

SEVEN-ROOM COTTAGE WITH large lot of land for sale, at 28 Manchester st.; two minutes to the car line; a good chance to keep hens. Call evenings or Saturday afternoons.

8-ROOM HOUSE FOR SALE ON Fletcher st., near No. common; slate roof; furnace heat; open plumbing. Inquire 306 School st. Tel. 2925.

Central Park

The only right location in Billerica. 1524 house lots and store sites, across the street from the new car shops. Single and double houses now in course of construction, with the prospects ahead of the greatest building boom in New England.

LOW PRICES EASY RATES

Free automobile every day. Write, call or telephone

P. MAINVILLE, A. MICHAUD

665 MERRIMACK ST.

Tel. 4546. Open until 8 p. m.

BYAM BROS.
97 Central Street

GORHAM ST.

A Brand New Home

Situated on a sightly elevation with sweeping view of the Concord river, 8 sunny rooms and money was not spared in the construction as the parties built for a home. Best of plumbing and heating obtainable.

OF CONVENIENT ACCESS TO B. & M. CAR SHOPS

1½ acre of the most productive garden land, some apple trees. This house could not be bought for any price, except for the sudden death of owner.

You cannot afford to overlook this unusual chance to purchase a home. Full particulars at this office.

SITUATIONS WANTED

WOMAN DESIRES WORK, EITHER washing, ironing or cleaning. Apply corner of Concord and Fayette sts. Tel. 3587.

YOUNG MAN DESIRES POSITION as chauffeur; has had four years' experience; can furnish references. Address L41, Sun Office.

WANTED

A FEW CHILDREN WANTED TO board in an excellent place in the country; references if required. Address T8, Sun Office.

YESTERDAY'S BOX SCORE

LOWELL

	ab	r	bh	po	a	e
Dee ss	5	0	1	4	4	0
Degroff rf	4	1	2	0	0	1
Burke 3b	5	2	1	2	2	0
Stimpson lf	4	3	2	2	0	0
Matthews 2b	5	2	1	2	2	0
Wacob c	4	1	2	8	2	0
Kelly 1b	3	1	0	7	1	0
Weaver cf	2	0	2	2	1	0
Shenk p	2	0	1	0	0	0
Lehman p	2	0	0	0	0	0
King p	0	0	0	0	1	0
*Greenhalge	1	0	1	0	0	0
Totals	38	10	15	27	15	1

LAWRENCE

	ab	r	bh	po	a	e
O'Connell cf	6	2	2	3	0	1
Lynch ss	5	1	2	0	5	1
Luyster rf	5	1	1	1	0	0
Bruggy c	5	1	2	7	2	0
Mahoney 2b	3	1	0	4	2	1
Connolly 3b	5	2	2	1	3	0
Peploski lf	5	1	2	2	1	1
Aubrey 1b	3	0	0	8	0	0
Fullerton p	4	0	1	2	3	0
Thompson p	1	0	0	0	0	0
Totals	38	9	13	b26	16	4

*Batted for Kelly in 9th.
bTwo out when winning run scored.

Lowell	0	2	0	3	2	0	2	0	1	—10
Lawrence	0	0	0	0	7	0	0	0	2	— 9

Two-base hits: Stimpson, Bruggy, Peploski, Matthews. Three-base hits: Luyster, Magee, Stimpson, Connolly. Sacrifice hits: Degroff, Luyster, Aubrey. Double plays: Lohman, Wacob and Dee. Stolen bases: Matthews. Bases on balls: Shenk 5, by Lehman 2, by King 1, by Fullerton 4. Struck out: By Shenk 3, by Lehman 2, by Fullerton 5, by Thompson 1. Hits: Off Shenk, 7 in 4 innings; off Lehman, 5 in 4 1-3 innings; off King, 0 in 2-3 innings; off Fullerton, 12 in 8 innings; off Thompson, 2 in 1 inning. Passed balls: Bruggy 2. First base on errors: By Lowell 3, by Lawrence 1. Left on bases: By Lowell 6, by Lawrence 10. Time 2.30. Attendance 500. Umpire: Bannon.

FOR SALE

UPRIGHT PIANO FOR SALE, IN fine condition; also Standard sewing machine, cheap for cash. 288 Fletcher st.

GARAGE FOR SALE, TO BE MOVED from premises; measurement 9x16 feet. Apply Chas M. Potter, 41 Osgood st.

JERRY RYAN HAS SOME GOOD ranges for sale, for camps; prices from $2.00 to $10.00. 55 Willie st.

TWO AND ONE-HALF TON UNIversal motor truck for sale; 3 machinery and boiler trucks, 5 to 15 ton capacity; 1 pair mules; 4 heavy work horses. Apply to H. C. Tetreau, 107 Water st., Lawrence, Mass.

30-ROOM BOARDING AND LODGING house for sale. 19 Hurd st.

AIREDALE DOG FOR SALE; ONE-year-old thoroughbred, registered; champion stock. John McDermott, Billerica Centre, Box 72.

HOUSEHOLD FURNITURE FOR sale. Call at 16 Agawam st., after 7 p. m.

TOMATO PLANTS OF A LEADING variety for sale; Shedd's Garden, South Lowell. Tel. 124-W.

REGAL Roadster, $325

In fine condition.

Apply P. O. Box 285, Nashua, N. H.

SPECIAL NOTICES

A WIDOW WITH FOUR SMALL children would like to get washing, ironing or plain sewing to do at home. Inquire 47 rear South Whipple st.

BLANCHE CHARPENTIER, LADIES' and gents' manicurist, wishes to inform her friends that she is now located at Burns' Barber Shop, Hildreth bldg.

GET YOUR HOUSE SHINGLED, $2 per 1000, you supply the shingles. Work guaranteed. My specialty. P. Menard, 42 Roper st.

ANY PERSON OWNING A CAMERA, large or small, and wishing to make it a source of income to them, should call at Lowell Art Novelty Shop, 410 Sun bldg.

CERTIFIED TEACHER WILL GIVE lessons in mathematics and any branch of the English language; will also prepare students for civil service examinations. Miss K. E. Cavanaugh, 129 Llewellyn st.

SPECIAL TREATMENT OF STOMach, Bright's disease, bladder and nervous troubles. See Dr. Overall's book in public libraries. Free circulars explains everything. Address Overall's Sanitarium, Chicago.

BOARD AND ROOMS, NICELY FURnished, with bath, hot and cold water; 3 minutes' walk from Bleachery station. Eagle House, 582 Gorham st.

E. SAVAGE, PAPER HANGER AND decorator, with the United Wall Paper Store on Prescott st. All orders promptly attended to. Tel. 4451.

PIANOS AND ORGANS TUNED AND repaired. Tuning $1. J. Kershaw, 139 Cumberland road. Tel. 614-J.

LIMBURG CO., CHIMNEY EXPERTS —Chimneys swept and repaired. Residence 1128 Bridge st. Tel. 845-W.

THE SUN IN BOSTON—THE SUN IS on sale every day at both news stands of the Union station in Boston. Don't forget this when taking your train for Lowell.

LEGAL NOTICES

THE WASHINGTON SAVINGS INSTITUTION
Lowell, Mass.

Under authority of Section 40, Chapter 590 of the Acts of the Commonwealth of Massachusetts of 1908, as amended by Section 6, Chapter 491 of the Acts of 1909 and Chapter 171 of the Acts of 1912, notice is hereby given that Book No. 19425 on the Washington Savings Institution is lost; Payment has been stopped and application has been made for payment of the amount.

MANUAL SILVA,
35 Lawrence st.

NOTICE TO CONTRACTORS

Sealed proposals, addressed to the Tewksbury Road Commissioners, and endorsed "Proposals for building a section of highway in the town of Tewksbury," will be received by the Tewksbury Road Commissioners at the Selectmen's Room, Town Hall, Tewksbury, Mass., until 7.30 p. m. of the 23rd day of June, 1914, and at that time and place will be publicly opened and read.

All bids must be made upon blank forms to be obtained of the County Engineer, Court House, East Cambridge, Mass., must give the prices proposed both in writing and in figures, and must be signed by the bidder with his address.

Each bid is to be accompanied by a certified check for five hundred dollars ($500.00), payable to the Town of Tewksbury, said check to be returned to the bidder unless he fails to execute the contract, should it be awarded to him.

Plans can be seen and forms of specification, and contract may be obtained at the office of the County Engineer, Court House, East Cambridge, Mass.

The Road Commissioners reserve the right to reject any and all bids.

C. W. PARSONS,
GEO. E. MARSHALL,
BROOKS STEVENS,
Tewksbury Road Commissioners.
Tewksbury, Mass., June 9, 1914.

SUMMER RESORTS

FURNISHED CAMP TO LET ON Merrimack river, near Tyngsboro. Apply Billy Winters, 566 School st., or phone 6.

BOARS HEAD, HAMPTON BEACH, 12 large double house, to let. G. E. Mitchell, 11 Water st., Haverhill, Mass.

TEN CAMPS TO LET AT LONG Sought For pond, Westford; Courtney property. Call evenings, between 6 and 8 at 259 South st.

THE OCEAN PARK HOUSE— Stone's throw from water, right beside ball grounds, is now open for the season. Best home cooking, board moderate, and ideal place for June brides and those who wish to stay over Saturday and Sunday. Address Mrs. T. Flinan, 1 Ocean Park, Lynn Beach.

TO LET

LARGE, WELL FURNISHED FRONT room to let, all modern conveniences; use of telephone; suitable for two. Mrs. Ward, 207 Appleton st.

EIGHT ROOM COTTAGE HOUSE to let at 32 Auburn st. Water and gas; in A1 repair. Key across the street.

AN EIGHT ROOM COTTAGE AT 12 Cottage st., to let, has hot and cold water and bath; also set tubs. Inquire at 26 West Union st.

NICE ROOM AND RECEPTION room to let, with bath, use of piazza; in country home, private family; situated on boulevard side of Merrimack river. Inquire 217 Boulevard, or tel. 1013-J.

CLEAN, SUNNY 5-ROOM TENEment to let at 25 Fulton st., Centralville; price $2.25 week; also on Westford st. desirable tenement 7 rooms, bath, wash room, steam boiler, etc., price $19. Apply 276 Westford st.

FURNISHED ROOMS TO LET; ALSO two for light housekeeping, at 19 Hurd street.

MODERN 4-ROOM TENEMENT TO let on Gorham st. car line; pantry, bath room, open plumbing, hot and cold water; rent $13. Barrows Bros., 250 Pine st.

6-ROOM FLAT WITH TOILET AND woodshed to let; $8 per month. T. H. Elliott, 64 Central st.

3-ROOM TENEMENT TO LET, ON fine corner; in excellent repair, with toilet, gas and woodshed; $2 per week. T. H. Elliott, 64 Central st.

FURNISHED ROOMS TO LET, 18 Rockdale ave.

THREE-ROOM TENEMENT TO let, all furnished for light housekeeping. Call at 116 Middlesex st.

SIX-ROOM COTTAGE TO LET, 47 Exeter st.; one minute's walk to Hovey sq. and Lakeview car line, in good repair.

TWO GOOD OFFICES IN THE HARrington building, 52 Central st., to let at a very low rental. If desired will be rented for rooming purposes. Apply to D. J. Harrington, Building Manager, 901 Sun building.

A LARGE OFFICE, 31 BY 14 FEET on the second floor of the Harrington building, 52 Central st., good light and ventilation, for rent. Will be partitioned off to suit a desirable tenant and will be rented or leased at a very reasonable rent. Apply to D. J. Harrington, Building Manager, 901 Sun building.

ROOM SUITABLE FOR BARBER shop or business office, to let; on second floor of the Harrington building, 52 Central st.

STORAGE FOR FURNITURE

Separate room $1 per month for regular $1 two-horse load. Pianos 50c. The dryest and cleanest place for storage in Lowell. Telephone connection. O. F. Prentiss, 350 Bridge st.

HELP WANTED

FLY SPINNERS, CAP SPINNERS and twisters wanted for worsted mill. Meet Mr. Hurley, the overseer, Tuesday at 10 o'clock, City Employment Office, 121 Central st.

A RARE CHANCE OFFERED TO A limited number of ladies and gentlemen of taste and refinement in Lowell and vicinity who are desirous of earning extra money quietly in their own homes. The work is clean, dignified, and immensely interesting. For particulars call Lowell Art Novelty Shop, Room 410, Sun Bldg.

A BARBER WANTED FOR NIGHTS and Saturdays. Mahoney, 584 Lawrence st.

HALL'S AUTOMOBILE AND BARber schools, 814 Washington st., Boston, Mass. Wages, room, board, railroad ticket furnished by "81 Co-operative Propositions." Get particulars.

MAN WANTED OVER 20 YEARS old to travel for us this summer, making these towns: Arlington, Ayer, Bedford, Cambridge, Concord, Melrose, Framingham, Lexington, Lowell, Marlboro, the Newtons, Somerville, So. Framingham, Tewksbury, Waltham, Winchester, Woburn, Natick, Malden, Billerica, Hudson, Wakefield. Glen Bros. Rochester, N. Y.

LOWELL RAILWAY MAIL CLERK examinations coming. $75 month. Sample questions free. Franklin Institute, Dept. 195 N, Rochester, N. Y.

SALESMEN WANTED—EXPERIence unnecessary, easy work, big pay. Write for large list of openings offering opportunities to earn $100 to $500 a month while you learn. Address Dept. 257, National Salesmen's Training Association, Chicago, New York, Kansas City, San Francisco.

AGENTS—LET US SHOW YOU HOW to double your income selling our goods. Send for particulars. G. W. Stewart, East Hampton, Conn.

GOVERNMENT EXAMINATIONS— Thorough instruction $5. Returned if not appointed. Particulars free. American Civil Service School, Washington, D. C.

SALESMEN WANTED—EXPERIence unnecessary, easy work, big pay. Write for large list of openings offering opportunities to earn $100 to $500 a month while you learn. Address Dept. 261 National Salesmen's Training Association, Chicago, New York, Kansas City, San Francisco.

WANTED
AT
TALBOT MILLS
NORTH BILLERICA
Weavers on Woolen Goods.

Good Opportunity

For a strong young man who is willing to work, starting on small wages; must be honest and trustworthy, good recommendation; nature of business stock man and general man in plumbing shop. Address T59, Sun Office.

W. A. LEW

Steam dyeing and cleaning of ladies and gents' wearing apparel. 30 years in the business.

49 JOHN STREET

MONEY TO LOAN

A MONEY CREDIT

Do you ever feel the need of a money credit? Are you ever in such a position that, no matter how extensive your credit at the stores may be, it is just money that you need? When your bills come due, and you are short ready cash, then is the time when an established credit with us will help you.

You can never tell when you will need money, so get acquainted with us. Establish a credit. It is very easy and will cost you nothing to find out how it is done. Come in now. Talk it over.

Merrimack Loan Company

51 MERRIMACK ST., 17 JOHN ST.

Room 8. Hours: 8 a. m. to 6 p. m. Monday and Saturdays until 9 p. m. Tel. connections. License No. 61.

MONEY

Supplied to all working people at lowest possible rates.

$5 Full Charge 75c

$10 Full Charge $1.50

Dealings strictly confidential. No red tape or unnecessary delays.

Equitable Loan Co.

Offices 202 Hildreth Building, 45 Merrimack st. License 111

Open Evenings. Tel. 1588

LOST AND FOUND

BLACK FEMALE FRENCH BULL dog, white breast, screw tail; answers to name of "Zip"; collar bears Woburn license. Return to 98 Washington st. Reward.

SILVER PIN SET WITH BLUE AND green stones, lost between John st. and 31 Kirk st. Finder please return to 31 Kirk st. and receive reward.

PEARL SUNBURST PIN LOST FRIday afternoon on Andover, Nesmith, Wyman or Fairmount sts. Reward for return to Mrs. C. A. Lincoln, 30 Hoyt ave.

MISCELLANEOUS

PROF. EHRLICH'S "606" SALVARSAN

Administered in the veins at Dr. Temple's Lowell office. NO LOSS OF TIME from business. NO PAIN. Lues, malaria, locomotor ataxia and various forms of skin diseases arising from blood poison.

This solves the problem of the centuries and rids the world of the WORST SCOURGE that the human race has known. RESULTS IMMEDIATE. Wasserman blood tests made. Also treats cancers, tumors, all acute and chronic blood and nervous diseases of men and women, hydrocele, varicocele, stricture, prostatic diseases, piles, fistula, fissures, ulcers and rectal diseases, WITHOUT THE USE OF THE KNIFE. Diseases of the eye, ear, nose, throat, skin, stomach, liver, kidneys, bladder, bowels and rectum, epilepsy, and all nervous diseases.

Terms always made to suit the convenience of anyone applying for treatment, and very reasonable charges. Do not treat elsewhere until you have investigated methods and terms. Lowell office, 50 Central street, Mansur block. Hours Wed. 2 to 4, and 7 to 8. Sundays, 10 to 12.

Consultation, Examination, Advice FREE

We Will Paper Your Rooms for $2.00 and Up

And furnish the wall paper. Dealer in wall paper at very lowest prices, also paperhanging, whitewashing and painting. Estimates given on large or small jobs. All work guaranteed.

MAX GOLDSTEIN

155 Chelmsford st. Tel. 2897

MARY J. COONEY

Public Stenographer and Typist

CENTRAL BLOCK

Room 99 Telephone

Bright, Sears & Co.

WYMAN'S EXCHANGE

Bankers and Brokers

SECOND FLOOR

TRAINS TO AND FROM BOSTON

Southern Div. To Boston Lve.	Arr.	From Boston Lve.	Arr.
6.43	6.50	2.55	3.37
6.23	7.20	6.00	6.55
6.47	7.50	7.18	8.21
b6.40	7.58	7.54	8.55
6.57	8.00	n8.21	9.28
7.21	8.03	9.00	9.59
7.56	8.37	9.30	10.28
n8.25	8.49	11.05	11.13
8.56	9.37	12.30	1.00
n9.12	10.24	2.00	3.05
9.48	10.36	3.05	3.40
10.50	11.16	13.44	4.32
11.33	12.15	4.00	4.38
12.15	1.05	a4.11	5.02
1.45	2.25	5.00	5.38
2.50	3.27	15.21	6.02
3.55	4.46	5.38	6.14
4.20	5.27	10.51	7.14
5.31	6.25	6.14	7.23
b6.17	7.02	8.00	8.05
6.42	7.22	8.30	9.08
7.41	8.25	10.30	11.38
8.55	10.40	11.40	12.37

Portland Div. To Boston Lve.	Arr.	From Boston Lve.	Arr.
6.45	7.56	7.46	8.06
8.15	9.07	9.14	10.20
9.55	10.53	10.50	11.52
10.55	12.07	11.50	12.35
12.02	1.18	3.20	1.46
1.27	2.32	3.14	3.11
3.49	4.41	6.03	7.00
5.15	6.25	7.00	8.17
7.25	8.30	8.53	11.00
10.20	11.25		

Sunday Trains

Portland Division

8.20	9.20	8.00	9.17
12.10	1.10	12.00	1.06
3.50	5.00	3.10	4.40
6.45	7.00	5.25	6.26
8.55	10.04	8.15	9.45

Sunday Trains

Southern Division

6.47	7.37	8.45	5.47
7.21	8.05	9.31	10.18
8.30	9.26	11.05	11.53
9.05	9.58	1.00	1.50
10.20	11.17	5.30	6.24
2.42	5.25	8.00	8.58
5.30	6.09	8.30	9.04
6.40	7.22	9.20	10.25
7.41	8.25	10.25	11.00
8.55	10.10		

References:

b Via Bedford.
r Via Salem Jct.
z Via Wilmington Junction
n will not run on Holidays.

LOCAL NEWS

Best printing: Tobin's, Asso. bldg.

If your teeth trouble you, see Dr. Gagnon, 462 Merrimack street.

J. F. Donohoe, Donovan bldg., real estate and insurance. Telephone.

A son has been born to Mr. and Mrs. Adelard Patenaude of Gershom avenue.

A daughter has been born to Mr. and Mrs. Michel Fosey of East Merrimack street.

Wilfrid Cheney and Napoleon Fisette are visiting friends and relatives in Canada.

Dr. and Mrs. J. D. Belisle of Haverhill have been the guests of relatives in this city.

A special price on the furniture repairs at Adams & Co.'s during June, July and August.

Mr. and Mrs. Lucien Ducharme of Crawford street are enjoying their vacation at Salisbury beach.

Thomas Ouellette of Rochester, N. Y., and formerly of this city, is renewing acquaintances in Lowell.

Mr. and Mrs. John Turcotte, who were the guests of Mr. and Mrs. Victor Gelinas of Moody street, have returned to their home in Canada.

Miss Bridget T. Cryan has accepted a position as buyer and manager at The Fashion, 125 Merrimack st., and will be pleased to meet her friends and customers.

The Lowell Masonic club enjoyed its annual outing to Bass Point Sunday and the affair was even more successful than its predecessors. The trip was made in about 29 automobiles.

A horse owned by James Pappas ran away in Market street shortly after 6 o'clock last night and after a spirited flight was brought to a stop in Monument square. No damage was caused.

James Walker of Lowell, president of the New England Veteran Firemen's league, attended the exercises of the Boston Veteran Firemen's association at Forest Hills Sunday.

At 6.30 o'clock this morning the members of Engine 1 and the Protective responded to a telephone alarm for a chimney fire in a house located at 151 Congress street. The building is owned by Greenwood Bros.

It was announced yesterday at Tufts college that Rev. C. ... Skinner, pastor of the Grace Universalist church of this city, had accepted appointment as Woodbridge professor of Applied Christianity in the Crane Theological school.

While passing along West street yesterday afternoon John ... of 85 West Sixth street was bitten by a small dog said to be owned by one William Cohen. The animal bit him on the leg, leaving an ugly looking mark, which was treated by City Physician Tobie.

The many friends in this city of ex-Alderman Michael F. Scanlon, of Lawrence, will be pained to hear of the fatal accident to his seven-year-old son, Harold, who was run over by a provision wagon and died without regaining consciousness. The accident happened yesterday.

Rose Miller, aged 16, of Elm street, Methuen, was badly hurt in an auto accident on the Lawrence-Lowell line near Elm Forest yesterday afternoon. The girl, it is said, alighted from an electric car near Elm street when the machine owned and operated by William Gikes of Franklin Falls, N. H., came along from the direction of Lawrence and ran into her. She was taken to her home and treated by physicians. Gikes is being detained by the Methuen police, pending an investigation.

Three small fires in different parts of the city kept the firemen on the jump last evening although little damage was done. A fire in a bundle of rags in an empty tenement on Fenwick street was responsible for an alarm from box 211 shortly before 6 o'clock while two still alarms called the apparatus to the Centralville dump and to 37 Dalton street at 7 and 8 o'clock respectively. At the latter place a small amount of cloth had caught fire in the house occupied by E. A. Bard but the damage was slight.

The relatives and friends of Thomas Littlejohns of Durant street, this city, are entertaining fears that he has been harmed, as the last seen or heard of him was in the vicinity of the railroad station in St. John, N. B., where he alighted from a train to wait for another. Mr. Littlejohns is over 70 years old and it is thought that he lost his way. Together with his wife and daughter, Beatrice, he left this city about the first of June for Canada and when the train stopped at a siding known as Terra Nova, he got off for a few moments and when he returned he boarded the wrong train which carried him back to St. John, a distance of about 160 miles. Since he left the train at St. John, efforts to find him have been fruitless.

A linen shower was held at the home of the Misses Swift, 12 Ross avenue Friday evening in honor of Miss Catherine Trainor, who is soon to become the bride of James McLenney. A delightful evening was enjoyed. Miss Nancy Swift was the accompanist of the evening.

SUN READERS

Remember that you can have The Sun mailed daily to any address out of town within the United States or Canada for six cents a week, or 25 cents a month. Have it sent to your address during vacation.

POLICE GAME POSTPONED

The ball game which was to be played today between the police of Lowell and Lawrence has been postponed till tomorrow on account of uncertain weather.

If you want help at home or in your business, try The Sun "Want" column.

FLAG DAY AT MANCHESTER

20,000 Marchers in Parade—3 Women Injured—Pageant Viewed by Three Governors

MANCHESTER, N. H., June 16.—Three women were injured during the mammoth Flag day parade here yesterday, when the float of the local council of Daughters of Liberty collapsed, shortly after the pageant began to move. They were removed to their homes in the police ambulance.

Mrs. Walter G. Merrill sustained a serious sprain on her left side and was attended by City Physician William Lightbody. Mrs. Robert Clair and Mrs. Hattie Thomas were also somewhat injured. Other occupants of the float were severely shaken up, but the break was repaired and the float continued in line.

Several women fainted during the progress of the parade, due to the strain of standing in the sun. They were taken to first aid tents erected in six of the city parks and given treatment.

For three solid hours 20,000 men, women, boys and girls swung jauntily through the streets. It was the biggest parade ever held in the state and was viewed by more than 100,000 persons from sidewalks, windows and roofs. The city's heterogeneous population of native Americans, Germans, Poles, French, Greeks, Jews, Irish, Scotch, English, Swedes, Armenians and other nationalities paid homage as a unit to the Stars and Stripes.

Shortly before 11 o'clock the front of the great procession, at the head of which rode Adjt. Gen. Herbert E. Tutherly, as chief marshal, came up Elm street past city hall, denoting that the great body of paraders, in 14 divisions, was in motion. The first division was composed of the entire military strength of the state, infantry, artillery, coast artillery, cavalry, hospital and signal corps. At the head of each division marched a band, with a large number of drum corps in between, marching at the head of separate organizations.

Flags in countless number were carried above the heads of their marchers and in many instances each member of a lodge or society was supplied with miniature flags. The floats, of which there was a large number, were swathed in national colors. The Sons of Veterans, Daughters of Veterans, Daughters of Liberty, Rebekahs, Pythian Sisters, Germans, Jews, Ladies' Auxiliary to the Elks and St. Marie parish made a notable and impressive display with floats. Trinity Commandery, K. T., of Manchester, had more than 200 knights in marching costume and made a most impressive display. The Elks from Manchester, Nashua, Portsmouth, Berlin, Claremont and Laconia turned out in large numbers, each division carrying a large American flag spread out horizontally, with the corners and sides held taut by marchers.

More than 50 automobiles were provided for the veterans of the Civil war. Each carried a miniature flag and the autos were aglow with bunting.

The Hibernians, Knights of Columbus, Foresters, Red Men, American Mechanics, Odd Fellows and temperance societies made a noteworthy display. A float entered by Trinity Commandery, K. T., was one of the handsomest shown. It consisted of a large white horse, mounted on a large dray drawn by four coal black horses. Astride of the white horse was an armored knight, represented by Edward E. Quimby, and accompanying him were four uniformed attendants.

The Germans presented a float illustrative of "The Spirit of '76," and accompanying him were four uniformed attendants.

The Germans presented a float illustrative of "The Spirit of '76," and another showing Germans and American characters—Frederick the Great, Washington, Columbia, Lincoln and German-American soldiers.

The Jews portrayed Moses announcing the law, and several other creations illustrative of benevolences.

Three Governors View Parade

The parade was viewed from a stand at the North End by Governor Felker of New Hampshire, Gov. Pothier of Rhode Island and Gov. Fletcher of Vermont, who were accompanied by their staffs, and more than 150 other public men, guests of the city.

Aside from the parade there was a salute to the flag by Battery A, Field Artillery, N. H. N. G.; exercises by school children and flag raising on Hanover common. The children were addressed by Gov. Fletcher. William A. Phinney of the school board presided over the exercises and the invocation was by Rev. Dr. Thomas Chalmers, D.D., pastor of the First Congregational church. A Boston band furnished music.

At 4 o'clock in the afternoon there was a flag raising under the auspices of Manchester Lodge of Elks at the grave of Gen. John Stark in Stark Park. The exercises consisted of a selection by a band, invocation by Rev. Dr. Burton W. Lockhart, introductory remarks by William B. McKay, chairman, and raising of the flag while the band played "The Star Spangled Banner." The chief address was by Gov. Aram J. Pothier of Rhode Island. The band played "America" and Rev. Dr. Lockhart pronounced the benediction.

Following the parade many of the bands which were not to be used in the other exercises gave concerts, one playing on the roof of the Barton building at Elm and Merrimac streets.

In the evening there was a banquet, with 600 guests, at the Academy of Music. The galleries were thrown open to women and their escorts. William A. Doherty of Manchester Lodge of Elks, chairman of the Flag day committee of arrangements, presided, and introduced Mayor Charles C. Hayes. Toasts were given as follows:

"Our Flag in our City," Congressman Eugene E. Reed; "Our Flag in Our State," Gov. Felker; "Our Flag in Our Country," United States Senator Jacob H. Gallinger; "The President of the United States," Toastmaster John R. Willis; "Our Flag and What It Symbolizes," United States Senator Henry F. Hollis; "The Lessons of Flag Day," Congressman Raymond B. Stevens; "Our Flag, What It Means to an Elk," Edward Leach of New York, grand exalted ruler; "Our Flag, Its Place in Our Schools," Hon. Henry C. Morrison, superintendent of public instruction; "Our Flag, Education the Home of Prosperity," Edward T. Fairchild, president of the New Hampshire state college.

Last evening there were elaborate displays of fireworks on the circus grounds and at Lafayette park.

MATRIMONIAL

The marriage of Mr. Aldrick H. Fecteau and Miss Winifred Grace Whitney took place yesterday at the home of the bride's parents, Mr. and Mrs. Frank H. Whitney, 108 D street, the officiating clergyman being Rev. Caleb E. Fisher, D. D., pastor of the First Universalist church. The couple were attended by Mr. and Mrs. Harrison Byam. After a brief reception Mr. and Mrs. Fecteau left on a wedding tour and upon their return they will make their home at 332 Chelmsford street.

MAKER—JOHNSTON

At the home of the bride, 9 Grove street, Malden, yesterday, Mr. George Alfred Maker of this city and Miss Ruth U. Johnston, daughter of Mr. and Mrs. William L. Johnston of Malden, were married, the ceremony being performed by Rev. Mr. Wright of Melrose. The happy couple left on a short wedding tour to the White mountains and upon their return they will make their home at Hovey square, Dracut.

KUTRUBES—DESPINEY

Mr. Prokos P. Kutrubes of Peabody and Miss Catherine K. Despiney of Manchester, N. H., were married Sunday, the ceremony being performed by the bride's uncle, Rev. Cyrilos Papagrayouou in Manchester. The best man was Prokos Petrakis of this city, while the assistant best man was Theodore Psihoglos of Orange, New Jersey. After a reception the couple left for this city, where they will spend a few days, after which they will journey to Montreal, Niagara Falls, Thousand Islands, New York, and other places.

THE SUN IS ON SALE IN THE NORTH STATION BOSTON

Summer Hints to Mothers Who 'Care'

Seasonable Advice on the Health of Children in Hot Weather

It is well that mothers be advised not to over-feed the children during the hot months. No one requires as much food in summer as in winter. Feed the children the lighter and more easily digested foods. See that the milk is cool and kept away from flies. Be careful that the fruit is ripe, and if the child begins to scratch the skin, indicating too much acid in the blood, deprive it of fruit for several days.

It is quite natural that under these conditions there will be some digestive disturbance, such as constipation, indigestion or summer diarrhoea. It may be accompanied by a cold or by eruptions of the skin. The timely remedy, and one which you can rely on for results, is a small dose of Dr. Caldwell's Syrup Pepsin on retiring, and by morning the bowels will move and the trouble will vanish. The exceptional tonic ingredients in this remedy will tone the stomach and enrich the blood, and the child will feel its usual self again.

Many families like that of Mr. William Weber, 23 Edwin Place, Buffalo, N. Y., who uses it for foul breath and constipation, and Mrs. John Wallace, Scottsville, Ky., who finds it valuable to herself as well as her children, are never without it, keeping it for just such emergencies. You also can obtain a bottle of Dr. Caldwell's Syrup Pepsin at fifty cents or one dollar of any druggist. Families which once use this pleasant-tasting laxative forever after discard cathartics, purgatives, salts and pills.

Families wishing to try a free sample bottle can obtain it, postpaid, by addressing Dr. W. B. Caldwell, 418 Washington st., Monticello, Ill.

POSTPONED SALE

Owing to the sudden death of Mr. James Tole, the owner of the property advertised for sale at 607 Princeton street, on next Saturday, June 20, the sale has been postponed to a later date.

C. F. KEYES.

Furniture Sale at Keyes' Commission Rooms, Thursday, June 18 at 2 o'clock.

AN UNUSUAL

Wedding Gift

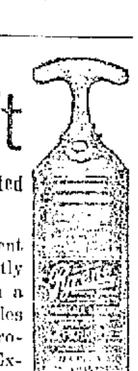

Yet One That is Useful and Appreciated by the Suburbanite.

A true story follows: A prominent business woman of this city, recently called on us and requested to be shown a fire extinguisher. Thereupon the sales clerk to whom she addressed herself produced a one quart Pyrene Fire Extinguisher, neatly finished in brass. After inspecting it and learning its advantages, she ordered the instrument to be forwarded, with her card, to a gentleman in the country. "And now," said the lady, "you will hear my singular reason for purchasing this extinguisher. It is my wedding gift to a young man who will soon become a benedict. He is to reside beyond the city and it is my belief that this will afford him fire protection for his home and the pretty things that will adorn its interior; and above all else, give to the occupants of the house a sense of security against the loss of life by fire." THE PYRENE FIRE EXTINGUISHER is attractive, is efficient, doesn't occupy much space and can be operated without exertion by any woman.

Price, **$7.00,** Finished in Brass

C. B. COBURN CO.

Free City Motor Delivery 63 MARKET STREET

Demonstration of Handy Scraping and Cleaning Brushes.

Reliability

A Wedding Gift

Of a handsome piece of Colonial Reproduction Furniture would be an ideal present.

Adams & Co., 174 CENTRAL ST.

Dealers in Furniture for 72 Years.

PENNANT DAY AT LAKEVIEW PARK

Wednesday, June 17

PENNANTS GIVEN AT BOTH AFTERNOON AND EVENING SESSIONS

KEITH'S

TODAY AND TOMORROW

Special Dramatic Feature

"THE BANKER'S DAUGHTER"

Thursday, Friday and Saturday Thomas W. Ross in "The Only Son"

Admission, 10 Cents; a Few Seats for 15 Cents

MERRIMACK SQUARE THEATRE

PLAYERS

IN

"LIFE'S SHOP WINDOW"

A Great Play From a Great Book

Always Cool and Comfortable Numerous Electric Fans and Many Exits

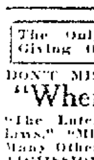

IF IT'S AT THE OWL IT WILL BE GOOD

The Only Theatre in the City Giving Open Air Performances

DON'T MISS TODAY'S FEATURES

"When Paris Loves"

"The Latent Spark," "Dad's Outlaws," "Mike Joins the Force," and Many Others.

ADMISSION .... 5c and 10c

THE KASINO

Dancing Every Night and Saturday Afternoon

Hints

QUALITY IS ECONOMY

HORNE COAL COMPANY

9 CENTRAL ST.—PHONE 264

SPECIAL

Piano Sale

We are having a clean-up sale of pianos that will interest all piano buyers who desire to buy a piano at an exceptionally low price and on easy terms.

Small Upright Piano.........$35
Wood Upright...............$59
One 7 Octave, large size......$68
One Ebony Upright..........$79
One Rosewood Upright.......$94
Milton Upright.............$165
McPhail Upright...........$125
Square Pianos.........$10 to $50

RING'S

Largest, Most Reliable Piano House

110-112 MERRIMACK STREET

STOP AND REST

In thousands of homes the gas range has made home tasks easier. It has multiplied the moments of leisure. It has banished the saying, "Woman's work is never done."

The suffocatingly hot kitchen, the overheated cook and the belated meals are things unknown in the home where a gas range is used.

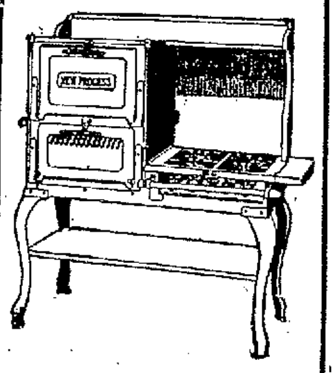

If you are not enjoying the conveniences which come with the use of gas, now is the time to start.

Gas Appliance Store

198 Merrimack Street.

A. G. POLLARD CO.

THE STORE FOR THRIFTY PEOPLE

Special— OUR 28c COFFEE will be sold at **2 lbs. for 50c** for the next few days

MERRIMACK STREET BASEMENT

Worthy Basement Bargains

DRY GOODS SECTION

Ladies' and Misses' Summer Underwear At Lowest Prices

Ladies' Ribbed Vests, low neck, short sleeves, and low neck, sleeveless, regular and extra sizes, 12 1-2c value, at.............9c Each, 3 for 25c

Ladies' Fine Ribbed Vests, lace trimmed, regular and extra sizes, low neck, short sleeves, and low neck, sleeveless, 19c value, at 12 1-2c Each

Ladies' Fine Ribbed Vests, trimmed with very fine Irish lace, in five different patterns, low neck, sleeveless, 25c value, at......19c Each, 3 for 50c

Ladies' Fine Jersey Vests and Pants, low neck, sleeveless, and high neck, short sleeves; also fine Jersey Pants, lace trimmed, 25c value, at 19c Each, 3 for 50c

Ladies' Jersey Union Suits, lace trimmed, and tight knee. Special value at............25c Suit

Ladies' Fine Jersey Union Suits, short sleeves, lace trimmed, and tight knee, 50c garments, at 39c Suit

Children's and Misses' Underwear, low neck, short sleeves, and high neck, short sleeves, lace trimmed, and tight knee pants. Only....10c Each

Children's and Misses' Fine Jersey Underwear, low neck, no sleeves, and high neck, short sleeves, lace trimmed, and tight knee, 19c value, at 12 1-2c Each

SPECIAL—About 50 dozen Ladies' 25c Summer Underwear, Ribbed and Jersey Shirts and Pants. This lot is slightly soiled by smoke and water. Only ....10c Each

RATINE

Just received from the mill, two cases of yard wide Ratine in remnants, very fine quality, in plain colors. Remnants in convenient lengths for waists, skirts and whole dresses, 50c value on the piece, at ....25c Yard

APRON GINGHAM

Remnants of good Apron Gingham, blue and brown check, fast colors, 8c value on the piece, at ....5c Yard

BASEMENT

READY-TO-WEAR SECTION

Merrimack Street Basement

CORSET COVERS

50 dozen Ladies' Corset Covers, made of fine nainsook, lace, hamburg and ribbon trimmed, in large variety of styles, 25c values, at 17c Each

LADIES' COMBINATIONS

Ladies' Combinations—skirts or drawers—made of very fine nainsook, all-over hamburg; also hamburg and lace trimmed, $1.00 garments, at 65c Suit

CHILDREN'S DRESSES

Children's Dresses, made in large variety of styles, sizes 2 to 14 years, made of fine linene, gingham, chambray and percale. Only 49c Each

MEN'S FURNISHING SECTION

Basement

MEN'S HOSE

Men's Fine Mercerized Hose, black and colors, double soles, 19c values, at 12 1-2c Pair

MEN'S NEGLIGEE SHIRTS

Now on sale, our new Summer Negligee Shirts, made of fine material, without collars and soft collars. Only........................48c Each

BOYS' OVERALLS

Boys' Overalls, made of good blue denim, made full size, with double seams, at....25c Pair

BOYS' UNDERWEAR

Boys' Balbriggan Shirts, good, fine garments in all sizes, only.....................15c Each

BOYS' CLOTHING SECTION

BOYS' KHAKI PANTS

Boys' Pants, made of good khaki cloth, well made, double seams and cut full size, only 17c Pair

BASEMENT